The Times

LOS ANGELES 1781 1912

In Three Parts—28 Pages

PART 2—TELEGRAPH EDITION—32 PAGES

For Liberty under Law, Equal Rights and Industrial Freedom

THURSDAY MORNING, JANUARY 2, 1913.

PRICE 5c; [illegible]

In Deepest.

CONVICTS BY NUMBER, LOCKED TWO IN A CELL.

Hockin, "Iago of the Dynamite Conspiracy," in Irons by Himself.

Thirty-three Labor Union Officials Photographed for the Rogues' Gallery Before and After Their Hair Is Cropped by the Barber of Leavenworth Penitentiary. Will Probably Be Assigned to Construction Work.

[BY A. P. NIGHT WIRE TO THE TIMES.]

LEAVENWORTH (Kan.) Jan. 1.—Frank M. Ryan, president of the International Association of Bridge and Structural Ironworkers, and the thirty-two other union labor leaders convicted of complicity in the McNamara dynamite plots now are prisoners in the Federal penitentiary. Henceforth they will be known only by number.

It was for the convicted labor union officials, taken from cities scattered from the Atlantic to the Pacific, a New Year's day which brought them from the scene of their trial at Indianapolis on a guarded train, and soon found them eating with more than 1200 other convicts.

TWO IN A CELL.

Tonight, with the exception of only one of them, the prisoners slept two in a cell. Olaf A. Tveitmoe of San Francisco is the cellmate of Eugene A. Clancy. Tveitmoe, secretary of the California Building Trades Council, and Clancy of San Francisco, both were accused of aiding in the Los Angeles explosion. J. E. Mahaney of Salt Lake, who also was convicted of conspiracy in aiding James B. McNamara, was assigned to share the cell of Philip A. Cooley, New Orleans.

President Ryan was placed in a cell with Michael J. Young of Boston.

John T. Butler, Buffalo, vice-president of the union, who was sentenced to serve six years, was placed in a cell with Michael J. Hannon, Scranton, Pa., who was sentenced to three years.

Two Cleveland men, Peter J. Smith and George Anderson, convicted of conspiracy in blowing up a non-union job at North Randall, O., who had remained together throughout the trial, were permitted to be cellmates.

John R. Barry and Frank J. Sherry of St. Louis likewise were given the same cell.

HOCKIN ALONE.

Alone of all the others, the man who occupied a cell to himself was Hockin, sentenced to six years as the leader and "betrayer" of the conspiracy. It was Hockin who was accused before the jury of having first hired Ortie E. McManigal to do dynamiting, of keeping out part of McManigal's pay allowed for each "job" by the ironworkers' executive board, and then finally of turning over to the government much of the evidence upon which his fellows were convicted. When the prisoners were lined up together, Hockin always walked alone.

PAIRED.

Some of the other prisoners so paired off, were:

Edward Smythe and James B. Ray, Peoria, Ill.; Frank J. Higgins, Boston, and Fred Sherman, Indianapolis; William C. Dernhardt, Cincinnati, and James Mooney, Duluth; Edward E. Phillips, Syracuse, and Charles Wachtmeister, Detroit; Richard H. Houlihan, Chicago, and Frank K. Painter, Omaha; Henry W. Legleitner, Denver, and Ernest G. W. Bauer, Indianapolis; William Shupe, Chicago, and Michael J. Cunnane, Philadelphia.

As the new prisoners entered the dining-hall to eat their first meal at noon, the prison orchestra struck up its daily musical programme and a flood of sunshine streaming into the brilliantly white place, gave a bit of cheer to the scene.

Tomorrow the prisoners are to be talked to regarding the kind of work they would like to pursue.

THEIR ARRIVAL.

The thirty-three labor union officials arrived at the Federal prison

(Continued on Fifth Page.)

THE WORLD'S NEWS IN TODAY'S TIMES.

SUMMARIZED, CLASSIFIED AND INDEXED.

INDEX: TITLES — PAGES — PARTS

PART I.

1. Convicts Are Numbered.
2. Turkey Gives In.
3. War in the Balkans.
4. Indians Along the Pacific Slope.
5. Wild of Wool from the Middle West.
6. To Keep Europe Quiet.
7. Sober Point Under-Consul.
8. [illegible] Wool Record.

PART II.

1. Tuesday Bowl Tournament.
2. Editorials and Pen Points.
3. Music and the Stage.
4. Notes Court: Many Indicted.
5. Local News and Briefs.
6. Cities and Towns of L. A. County.
7. Notes from Other Telegraph's Tap.
8. Societies Dissolve by Sleeping.

PART III.

1. Classified Display Ads.
2. Agents of All Kinds.
3. The Market Basket.
4. Ships News and Views.

SUMMARY.

THE WEATHER. Clear. Wind at 5 p.m. was 8 miles, northwest; maximum temperature, 68 deg.; lowest 41 deg. Forecast: Fair tonight; light winds, mostly west. For complete weather report see page 7, Part I.

THE CITY. The Pasadena Tournament of Roses promises, in addition to attracting many visitors to the city, a display from floats in the line of the Rose Bowl. The first entered float of the year will be given over to Old Glory City. One hundred and fifty-seven persons attended from this city.

Fifteen persons were injured and 625 other passengers were shaken up at Sierra Vista early evening when a Pasadena Short Line car, crowded with a standing three-car load, crashed into the rear of a standing three-car train, bearing it.

Beginning the city council within twelve months will have a system that will give the people for all time the lowest possible rates for public light and power, according to Councilman Hutchinson, who introduced a resolution providing for the city of Los Angeles to purchase or condemn, or to do any of the Central Police Commission and a special committee, who will be at once started on a series of hearings regarding Arcadia in a Pasadena.

Pasadena's annual Yule children of the poor were given a New Year's dinner at 4 p.m. yesterday afternoon by a [illegible] who was content to make others happy and advertise himself.

Mrs. Nellie Leckman, whose marriage to Jr. Thomas L. Leckman was set for tonight, has another bride-to-be for whom elaborate entertainment had been made, suddenly [illegible] and fleeing by stealing [illegible] to Santa Ana. Tonight's are, where the marriage was performed.

Miss Bessie Walters reported to the police yesterday she was assaulted by two men while [illegible] on a lawn on Meadow avenue, and that her clothes were torn in fight by a third man, whom none did not learn.

Improvements of the parcels post system [illegible] in this city yesterday [illegible] a week, and during the four hours [illegible] the make postoffice received forty packages.

A year book prepared by the County Horticultural Commission will be ready for distribution in about two weeks. It contains much useful information for orchardists and ranchers.

Five thousand dollars worth of jewelry was purchased by a mashbitzi who registered at the home of William H. Bonsall, [illegible] and burglaries were reported to the police.

Traffic accidents kept the Receiving Hospital doctors busy all day yesterday. Seven persons were injured. Mrs. Mary Kirkpatrick, a woman, committed suicide at his home yesterday. His widow can assign no reason for the act.

A demonstration of the work by the Y. M. C. A. was conducted in the open-house festivities yesterday and last evening.

SOUTHERN CALIFORNIA. The Tournament Ball at Pasadena last night was a fitting close to the most successful week of the day. The Mardi Gras of Portland were the guests of honor of the evening. Two hundred covers. Pasadenans.

An early morning fire at Hermosa destroyed several hundred dollars' worth of property. The blaze is said to have started from a gas jet that had been left burning.

The Chamber of Commerce of San Bernardino has issued a statement that it pays to favor the public improvements, as they [illegible] pay their share. It therefore has [illegible] Fiesta committee to help make of the city's celebration of putting all its resources into entertaining the guests.

Avalon, the metropolis of Catalina Island, in its annual election of officers by a vote of [illegible] to [illegible] "wet" and "dry" [illegible] Other sections of the district on the mainland overwhelmed the vote of the island council.

A message inclosed in a bottle piece of driftwood was found [illegible] Long Beach yesterday, containing a call for help from a sailor [illegible] to be marooned on an island south of Catalina. The police believe it is a fake.

PACIFIC SLOPE. The Appellate Court of the Seventh District, California, has handed down a decision which will prevent the reversal of verdicts in criminal cases on account of mere technicalities.

The annual report of the State Railroad Commission issued yesterday that there has been the investment of more than $24,000,000 in California public utilities.

Snow is again falling in the Cascades, and the railroads, still crippled by the last fall, have resumed the fight to keep their lines open.

Oregon was broken yesterday at San Francisco for Machinery Hall of the Panama-Pacific Exposition, in the presence of 100,000 people, marking the real inauguration of the exposition.

California expends $815,000 annually to provide shelter for impoverished consumptives beyond human aid.

GENERAL EASTERN. President Taft has leased the Lawrence mansion at New Haven, Ct., and will move into it after leaving the White House.

Mrs. Alice McMillan, a former wealthy California widow, is said to be a claimant of the Cromwell Divide in Columbia.

A free pension system, providing $60,000 employees of the Western Union and Mail Telegraph systems was put into effect yesterday.

Five hundred street car men struck in Toronto, Ont., yesterday, on account of an order which had been given to one of their members.

President-elect Woodrow Wilson yesterday greeted the advent of the year 1913 with [illegible] accordingly, as he says the number thirteen has always been his lucky number in a variety of ways.

It was announced yesterday that Ortie E. McManigal is on his way here in charge of a deputy sheriff from Los Angeles county.

The thirty-three dynamite conspirators convicted in Indianapolis were received yesterday in the Federal penitentiary in Leavenworth, where they were photographed for the rogues' gallery.

WASHINGTON. Congress begins its session after the recess today, and it will be largely occupied with the Democratic presidential campaign on the tariff revision.

Thousands attended the last New Year's public reception of President Taft yesterday.

THE GREAT WAR. Turkey at the peace conference yesterday yielded practically to all of the demands of the allies except as to the cession of Adrianople.

MEXICO. Rebels yesterday shot down the wires of the power transmission line which furnishes the City of Mexico with power for light and car service.

FOREIGN. In the House of Commons yesterday an amendment to make the home rule bill apply only to that part of Ireland not Protestant was defeated.

China has arranged the details for a loan from the six powers' group, agreeing to pay 5 per cent. commission, and also pledging to use the first proceeds to pay off the Boxer indemnity arrears.

This clear and complete News Summary is intended to serve as a practical aid to busy readers, in addition to attracting those who want to get the full benefit of The Times, therefore [illegible] in its complete contents; there is a great volume of news and other matters which, in the nature of the case, cannot be summarized, epitomized or classified.

Missouri Wants Drummond Again.

Mrs. Charlotte V. Drummond No 3

Chas. R. Drummond.

Mr. and Mrs. C. Drummond.

The upper picture is that of Mrs. Drummond No. 3, while the lower panel is that of the man who is wanted in Missouri on the charge of breaking his parole from a sentence for bigamy. He declares he went to San Diego to enter business and had kept within the terms of the parole.

Vindictive.

NEW OFFICIALS PRESS CHARGES.

MISSOURI TO SHOW NO QUARTER TO SAN DIEGO MAN.

Charles R. Drummond Is to Be Taken Back to Clayton to Answer Accusation of Breaking His Parole from Bigamy Sentence, if Incoming Sheriff Has His Way.

[BY DIRECT WIRE TO THE TIMES.]

ST. LOUIS, Jan. 1.—[Exclusive Dispatch.] The newly-elected officials of St. Louis county, who were sworn in today by County Clerk Seibel at his office in the courthouse, will make every effort to bring Charles R. Drummond, now of San Diego, Cal., whose latest wife is the former Mrs. Marjorie Duffy of Utica, N. Y., to Clayton to be tried for breaking his parole from a six months' sentence for bigamy, it was announced incidentally, and no quarter will be shown him.

"Nothing that I can do to bring Drummond to Clayton will be left undone," said George E. Bode, who succeeded John Gruesinger, Jr., as Sheriff. "If it is possible to get him, I'll get him."

"Drummond need expect no quarter if he is brought back for trial," was the comment of Arthur V. Lashly, sworn in as Prosecuting Attorney to succeed Edwin W. Mills.

Drummond, in the eyes of the law, is a fugitive from justice, although he asserts that he observed the terms of his parole and has reformed. In an interview at San Diego last July, Drummond said he had been married at Chicago in May to Mrs. Duffy, and had gone into business in San Diego with the intention of making that city his home.

Drummond was convicted of bigamy for marrying Miss Charlotte Vincent. They eloped before the second wife, who was Miss Charlotte Bente, had obtained a divorce, and the marriage therefore was declared illegal. The first Mrs. Drummond divorced her husband several years ago. Drummond subsequently attracted wide attention by reason of his whirlwind courtships.

STEAMER'S CLOSE CALL.

Vessel of Alaska Company on Her Way to Seattle Under Her Own Steam.

[BY DIRECT WIRE TO THE TIMES.]

SEATTLE (Wash.) Jan. 1.—[Exclusive Dispatch.] After being pounded by a heavy surf on the beach at Seward for nearly three weeks, her hold filled with water and her keel carried away, the little steamer Dora, of the Alaska Steamship Company, is on her way to Seattle under her own steam.

Officials of the Alaska Steamship Company were advised by cable today that the vessel had sailed from Seward on Tuesday, after undergoing temporary repairs. She is expected to reach this port about January 10. The Dora left Seward in command of her master, Capt. T. B. McMullen. Capt. Jerry Flynn, who has been master of the steamer Dirigo, was sent north on the steamship Northwestern, to Juneau and will act as pilot of the vessel from that port to Seattle.

Knell.

TURKEY GIVES IN.

Cedes All That the Allies Ask.

Capitulation Indicates Near Close of the Peace Conference.

Moslems Will Retain Mere Narrow Strip Along the Bosphorus.

Threat of Resumption of War Brings the Porte to Terms.

[BY CABLE AND A. P. TO THE TIMES.]

LONDON, Jan. 1.—After their protracted diplomatic skirmishing, the Turks finally capitulated to a majority of the demands of the Balkan allies at today's session of the peace conference in St. James Palace. Through Rechad Pasha they agreed to cede practically the whole of the Ottoman empire's European dominions except Adrianople and the territory between it and Constantinople, to their victorious, but despised neighbors.

The terms the Turkish delegates presented to the conference as a counter proposal to the demands of the allies were:

First—The rectification of the Turco-Bulgarian frontier by making the boundary west of the line now occupied by the troops of the allies in the vilayet of Adrianople.

Second—The status of Adrianople to be settled by Turkey and Bulgaria direct.

Third—The cession of the rest of European Turkey, including Janina and Scutari, to the allies.

Fourth—The Albanian and Cretan questions to be solved by the powers.

Fifth—The Aegean Islands to remain Turkish.

The announcement of these terms

(Continued on Second Page.)

FIRST KISS AT EIGHTY.

Man Resolved to Be a Bachelor "Almost" Keeps Resolution.

[By Wireless Line to The Times.]

FLINT (Mich.) Jan. 1.—[Special Dispatch.] Marcus M. Clyde of Clyde, Mich., 80 years old, got his first kiss today. He was married today to Miss Mary A. Miller, 65 years old. Clyde, a veteran of the Civil War, had determined to remain a bachelor all his life. He jokingly added: "And I pretty near did it."

[illegible] was writing from the Ottoman Ambassador with the greatest difficulty. The czar only after Rechad Pasha had reiterated Turkey's desire to shift the responsibility for acquisition of all vital questions to the powers and after the representatives of the allies had registered their unchangeable objections to such a course and plainly had given the Turks to understand that the failure of the Ottoman delegates to embark upon serious negotiations would mean a resumption of hostilities.

MOMENTOUS SESSION.

Today's session was the most momentous and exciting since the beginning of the conference. The Greek Premier, M. Venizelos presided, and invited Rechad Pasha to present the Turkish counter proposals as the Turks last Monday had agreed to do.

Rechad said his interpretation of the badly transmitted telegrams of the early week had been correct. His government proposing to submit all questions of issue, except Adrianople, to settlement by the powers. This caused an outburst of indignation which M. Venizelos was hardly able to put down. Several delegates shouted that it was not dignified to turn such vital matters into a joke, while others observed that they had not come all the way to London and remained there for three weeks to hear a proposition advanced which might have been made at the time the armistice was signed.

CALM RESTORED.

When relative calm was restored, M. Venizelos, Dr. S. Danef, leader of

(Continued on Second Page.)

"No Gentleman."

BAR HUGS AT BALL.

So There May Be No Inaugural.

Wilson Era of Simplicity Wants Only a Gentle Minuet.

President-elect May Try to Walk to the Nation's Capitol.

Kaiser Heralds Second Jeffersonian Epoch by Trudging Through Snow.

[BY DIRECT WIRE TO THE TIMES.]

WASHINGTON BUREAU OF THE TIMES, Jan. 1.—[Exclusive Dispatch.] What [illegible] bugs," "Turkey Trot" and other western dances threaten to play havoc with the plans of the committee charged with making arrangements for the Presidential inauguration of Woodrow Wilson. As a matter of fact, the stock of the inaugural ball has been below par for many days. As a practical inspiration designed to produce funds for the inauguration celebration, the ball is regarded as impracticable.

Some of the ministers in Washington and many ministers are given that unless assurances are given that the "Bunny Hug" and "Turkey Trot" are interdicted there will be no inaugural ball in 1913.

When this news was announced to the members of the inaugural committee, each and every one of them took a trip in an airship. They had been forecasting on what these [illegible] tickets to which were to cost $5 each and yield an [illegible] $100,000 or so necessary.

The members of the inaugural

(Continued on Second Page.)

Or Fly.

WALK, GIRLS; OR ELSE SKATE.

THUS SAYS ONE WHO IS IN "PERFECT" HEALTH.

"You Can't Get Compound Curves by Eating Pickles and Ice Cream," Oakland Maid Tells Her Sisters in Chicago Where She Finds That Womankind is "Menu Mad."

[BY WIRELESS LINE TO THE TIMES.]

CHICAGO BUREAU OF THE TIMES, Jan. 1.—[Special Dispatch.] Good figures is nature's reward to women who exercise persistently out of doors.

This is the belief of Hazel Bess Laugenour, a University of California graduate, who says her health is perfect. Miss Laugenour, a daughter of H. W. Laugenour of Oakland, Cal., who is stopping in Chicago on her way to Detroit, calls Chicago women menu mad.

"You wouldn't drop into the lake on a cold morning for a good hard swim," said she in her warning to Chicago women, "but you will sit in cafes and eat pickles and ice cream and wonder why you must leave your curves to the dressmaker and pneumatic company.

"Walk, girls, if you want to fill out your chest and be well. If you can't swim in cold water because you get cramps, skate. Eat only a few things and don't mix them. Eat the things you like and eat when you are hungry. For breakfast drink the juice of a grapefruit with lemon in it. Coarse mush is good for you."

THE RICH AS WAITRESSES.

Chicago Society Women Serve at Entertainment to Hundred and Fifty Widows and Orphans.

[BY WIRELESS LINE TO THE TIMES.]

CHICAGO BUREAU OF THE TIMES, Jan. 1.—[Special Dispatch.] Mrs. A. J. Lichstein, wife of a millionaire broker, entertained 150 widows and children today. The hostess and her rich friends acted as waitresses to their humble guests.

THE DAYS FOREMOST NEWS

MAPPED AND SYMBOLIZED.

TODAY'S OUTLINE NEWS MAP OF THE WORLD.

Revised and recast after midnight in the light of the latest press dispatches received by The Times.

THE SYMBOLS, REVISED LIST, WITH THEIR RESPECTIVE MEANINGS, SHOWN BY THE KEY

1. Troops marching to the front.	6. [illegible]	11. [illegible]	16. [illegible]
2. Ship in distress.	7. Volcano in eruption.	12. [illegible]	17. [illegible]
3. Burning building.	8. Forest fire.	13. [illegible]	18. [illegible]
4. Land battle.	9. [illegible]	14. [illegible]	19. [illegible]
5. Earthquake.	10. [illegible]	15. [illegible]	20. [illegible]

NOTES—(1) This News Map of the World is designed merely as an aid to the busy reader, helping him to grasp in a few minutes many columns in length. It is simple, and easily understood by any [illegible] symbols on the face of the map will instantly show to the reader the points of the globe. (2) The position of any particular symbol on the map is intended to indicate only approximately the location of the event represented. Reading the Greenwich [illegible] will give the exact spot and circumstance [illegible] (3) [illegible] take in the plan, look first at the symbol on the face of the map, then at the [illegible] in the Key and the corresponding number on the face of the map. [illegible] (4) [illegible] (5) [illegible] (6) The map, with changes, is repeated in each issue, as an essential part of the scheme, and is therefore new and [illegible]

Copyright applied for by The Times-Mirror Co., Los Angeles, October [illegible]

From an Eyewitness.

TURKS AMAZED BY FAILURES.

They Thought They Had a Splendid Army.

Spent Forty-two Million Pounds to Equip It.

Scenes in Constantinople Described by Gates.

[BY A. P. NIGHT WIRE TO THE TIMES.]

NEW YORK, Jan. 1.—Scenes in and about Constantinople, and conditions resulting from the Balkan War, are described in a letter addressed to the Associated Press by Dr. Caleb F. Gates, president of Robert College at the Turkish capital.

THE LETTER.

The letter follows:

This has been a war of surprises to most people. The Turks themselves were among those most surprised. They had expended some £45,000,000 upon their army. They supposed that whatever else they had not done, they had at least prepared an army, but that army has failed them.

The principal reason seems to be lack of organization. The officers of the army were not in touch with their men. The Committee of Union and Progress had gotten rid of the old officers, who had risen from the ranks and who knew their men, and substituted officers trained in the military schools of Turkey and Europe. Unfortunately, these officers have been devoting too much time to politics and too little time to their work with the army. So they did not adequately know their men.

Turkey at the opening of the war strained every nerve to bring her soldiers to the front. They came in by ships which passed down the Bosporus every day, the soldiers cheering and the bands playing. The soldiers were put into cars and sent to the front, often without their officers. When they arrived at the station where they were to leave the railroad officers were in waiting who took them and placed them in their companies. All corp and division formation was lost. It was confusion. These soldiers went to the battle under bad conditions. They needed a month at least to train with their new officers and get to know one another and their leaders.

COMMISSARIAT FAILED.

Then the commissariat failed. It soon became evident to us here in Constantinople that the government was bringing in men much faster than food. They gave money to the soldiers and told them to go and buy food for themselves, but often they could not find food to buy, and many of the soldiers were suffering from hunger before they saw a battle or heard a gun. When fighting actually began all their difficulties were increased. It is painful to contemplate.

Under these conditions the Turkish army ought never to have advanced beyond the line of Lule Burgas. They should have taken up strong positions there; waited to get all their army together; trained their lines and put them into sympathy with their officers.

By this time all the world knows that the Bulgarian army did not pursue the Turks beyond Lule Burgas. They waited nearly a week before they made their demonstration to try the strength of the Turkish army at Tchataldje. There has never been a pitched battle there, and now peace negotiations are going on. The Turk is not driven out of Europe, nor do I believe that he will be now. Constantinople will remain under the Turkish government and a strip of territory the size of which will be determined by negotiations.

While the newspapers have been filled with accounts of the condition of Constantinople, filled with refugees and soldiers, driven back upon the city, and while they have been describing scenes here "only rivalled by the scenes in Dante's Inferno," we have been living in Constantinople in peace and quietness. There has been no bloodshed here, and the government has maintained order with great firmness. We should remember that Kiamil Pasha's government took up the work after the Committee of Union and Progress Cabinet had been turned out, soon after the beginning of the war. The least that we can say about the Committee of Union and Progress is that its name is a misnomer, for the committee stood neither for union nor for progress.

A HARD TASK.

Kiamil Pasha's Cabinet had a hard task. They inherited the war, the army was what the Committee of Union and Progress had made it, and the country was filled with their appointees in office. There has been no serious disorder in this city during the war. Robert College has not missed one day of lessons. The greatest danger was in the provinces. As of old, when any trouble arose in the Roman empire, they cried: "The Christians to the lions," so in the Turkish empire the Christians have usually suffered when things went wrong. The Armenian patriarch and his Council have been in great anxiety for their people in Adana, in the Bitlis and Van Region, and in other parts, and they had reason to be anxious. We all shared their anxiety and do yet. But there has been no general massacre in the Asiatic provinces. There have been disorders and some lives have been lost, but nothing like what we feared has taken place, and we who know the country are sure that there would have been very serious massacres there had not the government exercised a strong control over the turbulent populations.

This war is saddening to all who love Turkey and the Turks. It has drawn upon our sympathies, and has shocked us with its horrors, but there is a bright side which has not appeared in the newspapers, and that is the dignity, strength and wisdom of the government, struggling against tremendous difficulties to keep order and accomplish its task.

There is one other thing I must speak of, though I find it difficult to write about it. When things were so congested that the government could not even feed its soldiers, it was not to be expected that the hospital service and the care of the wounded would be perfect. The hospitals that were organized in Constantinople at the outbreak of the war were well equipped, clean and ready for their work, but when the wounded filled these and they had to provide more, they took barracks which were very dirty, and the people who had charge of them did not seem to know what to do. Much time was lost and many wounded died for lack of care.

There was lack of system in the reception of the wounded at the station when the trains came in from the front, and often they remained many hours without care, without water, suffering severely. But the worst scenes were perhaps at St. Stephano. This station is on the railroad between the Tchataldje lines and Constantinople. It became a sort of receiving station for the sick. Cholera prevailed, though I think much what was called cholera was not true cholera.

These sick men were taken off the train at St. Stephano in order not to bring contagion into the city, but pains were not taken to see that arrangements were made for caring for them. Sick men, wounded men who were also sick, and dead men lay around upon the ground without shelter. The dead were not buried. Often a sick man was found with his head pillowed upon a dead man. The sick were calling for water. It was a sickening scene, and many were afraid to help these sufferers from fear of contagion, and many knew nothing about the sad conditions prevailing there.

The American Red Cross discovered this plague spot through Mr. Hoffman Philip, first Secretary of the American Embassy. Mr. Philip, the Rev. Robert Frew, and Dr. Ford, with two Swiss ladies went there and set to work. They buried the dead; they cleaned up the place and disinfected it. They fed the sick and gave them drink. When they went there 150 died in twenty-four hours. After a week's work there was a day with no deaths.

Mrs. Rockhill, wife of the American Ambassador, stood back of the workers, bought supplies and forwarded to them, brought the conditions to the notice of the authorities, and stirred them up to do something, and showed great executive ability in dealing with the situation. Three members of the English Red Crescent who were waiting for their unit to get together, went out to St. Stephano and organized a Tent Hospital at the expense of the American Red Cross. And now the Egyptian Red Crescent is organizing a large hospital there. There are now plenty of people ready to do the work, but they did not know of the conditions.

BRIGHT SIDE.

One bright side of this dark picture is the way in which all the communities, foreign and native, are working to relieve suffering and save life.

The American Red Cross is withdrawing from its hospital work, because other agencies are now organized to take up that work and carry it on; but it is turning its attention to the refugees who have fled from their homes in European Turkey. In many cases their houses have been burned. Some will never return to their old homes. They came into Constantinople in carts or on foot. Some had a few household goods with them, others fled in rags. The government wisely sent them on into Asia as fast as it could, and is trying to feed them. The ordinary food allowance is one loaf of bread a day for adults, and half a loaf for children. This sounds small, but it preserves life, which is the main thing now.

Of course this flight entails untold suffering. Husbands have lost sight of their families. Soldiers returning from the war do not know where their wives and children are. Will they ever find them again? There are a great many children in Constantinople who do not know where their parents are. The British Red Cross is trying to provide for them. The Red Cross and the Red Crescent Societies of different nations are trying to care for the refugees in Constantinople. The government is building barracks out near the walls to shelter them. The American Red Cross has turned its attention to the refugees in Asia. It is especially qualified to do this work because it can call upon the American missionaries stationed here and there all over the country to aid in organizing this work of relief.

Already it has found 12,000 refugees at Brusa, where Miss Jillotson is organizing work; 20,000 at Konieh, where Dr. Willard Post is organizing work. The Relief Committee at Salonica has 8000 under its care, and this is only the beginning. The circle of refugee work is sure to go on widening continually. And it will be a long, long work. We are giving out clothing now and packages of cloth with needles and thread so that the women may make up garments for their families. We must find the refugees in the cities, where they are crowded into khans, or camped in the streets; we must find them in the villages to which they have drifted, and where they will soon be forgotten, unless some one hunts them up.

I think that it is a moderate estimate that there will be 200,000 souls to be cared for through this winter, and many of them will need help to set up life in new quarters. I think that many of these refugees will never return to Europe, where they would be under Christian rule, but will help to populate Asiatic Turkey. Turkey has not ceased to exist. Her kingdom will be an Asiatic one, and she will need help to organize that.

America is free from the strain of these events, which set the nerves of Europe to tingling; she has a bountiful harvest and great prosperity. I am sure that the people of America will give generously to save the lives and relieve the sufferings of these peoples. The American Red Cross Society is receiving and forwarding all donations, but they should be designated to the country in which donors wish them expended as the Red Cross is carrying on work in the Balkan states also.

Skoloudis.

Montenegrin Delegates.

Venezelos.

Delegates

To Peace Conference. The vignettes are the pictures of the two leaders of the Greek peace delegation at the London conference, Skoloudis, who negotiated the peace that anded the last war between Turkey and Greece, and the lower one, Venezelos, the Greek Premier, who is declared to have planned the present war. In the center are the three Montenegrin peace delegates, Popovitch, Count Volnovitch and Mijonkovitch, who have aroused especial attention because of the proposition to depose King Nicholas for having failed to capture Scutari.

NIECES GET AUNT'S FORTUNE.

Quarter of Million Dollars Bequeathed to Two Daughters of Former Stockton Councilman.

[BY DIRECT WIRE TO THE TIMES.]

STOCKTON, Jan. 1.—[Exclusive Dispatch.] The large estate left by the late Mrs. Katherine Brutschy, which is believed to be worth fully $250,000, will go to the two daughters of former Councilman Henry Esbach, nieces of the deceased.

Mrs. Brutschy wrote her will nearly five years ago and directed that after the payment of certain bequests the estate was to be distributed to her sister, Mrs. Henry Esbach, but a provision was made for the transfer of the bulk of the estate to the children of her sister in the event of the death of Mrs. Esbach before the distribution of the estate. As Mrs. Esbach, the sister, died ten days after the demise of Mrs. Brutschy, the property after the minor payments are made to a number of relatives, will go to the two nieces, Misses Aimee and Carrie Esbach.

HARMONY IN MAINE.

AUGUSTA (Me.) Jan. 1.—Edwin C. Burleigh of Augusta, Republican, will be elected United States Senator on January 14, by the Maine Legislature, which opened its seventy-fourth session today, according to the party leaders. The Progressives, who claim to hold the balance of power, announced that they would act with the regular Republicans. Gov.-elect William T. Haines, Republican, will be inaugurated tomorrow.

Hazard.

TURKS MODIFY THEIR TERMS.

But Only After Bulgarian Leaves in Anger.

Peace Delegate Threatens to Resume War.

Porte's Policy of Delay Arouses Protests.

[BY CABLE AND A. P. TO THE TIMES.]

LONDON, Jan. 1.—The peace conference between the delegates of the Balkan allies and the Turkish empire settled down to real business this afternoon in spite of a temporary hitch caused by Michael Madjaroff, one of the Bulgarian delegates, who left the meeting in indignation with the declared intention of informing the British Foreign Office that the war would be resumed by the allies.

The Turkish envoys, when the conference reassembled, presented in writing new proposals which are a great advance on their first offer. They now express themselves as ready to cede absolutely Macedonia and Epirus with Salonika and as being ready to discuss the question of the fortress of Adrianople and the future boundary between Turkey and Bulgaria in the province of Thrace.

They still refuse to give up the islands in the Aegean Sea and desire to submit the questions of Albania and Crete to the powers.

The conference lasted today three hours and a half and the delegates then adjourned until Friday.

The official account of the conference says:

"The Turkish delegates today presented counter proposals which were discussed by the conference. An agreement was reached on certain points, while on certain others the discussion was adjourned until Friday."

The representatives of the allied Balkan nations recognize that the Turks have taken a great step toward meeting their demands.

On the question of the Turco-Bulgarian frontier in the province of Thrace, the leader of the Bulgarian deputation spoke with firmness. He insisted that the Turkish proposal on this question must approximate the Bulgarian demands if an agreement were reached.

ANGERED BY TURKISH DELAY.

Before gathering at St. James's palace, the Balkan representatives decided definitely not to give their collective remonstrances to Turkey the character of an ultimatum, in order to avoid anything that might produce the impression that they wished to break off the negotiations.

Whatever course is taken by Turkey, it is believed, the moment has arrived for action. The situation at Adrianople is becoming desperate and should the city fall, the position of the Turks would be worse than it now is. When the session formally opened today the Turks presented practically the same proposals as they had put forward at the last meeting.

The envoys of Bulgaria, Greece, Montenegro and Servia arose in indignation and volubly protested against this trifling by Turkey.

M. Madjaroff took the lead in the protest by declaring that the action of the Turks was indecent. It was, he said, an insult to bring the peace delegates to London simply to tell them to leave everything to be settled by the European powers.

He then launched his bombshell and quit the picture gallery.

SNOW AGAIN IN CASCADES.

Railroads Still Crippled by Last Fall—Must Resume Fight to Keep Tracks Open.

[BY A. P. NIGHT WIRE TO THE TIMES.]

SEATTLE (Wash.) Jan. 1.—Heavy snow began falling in the Cascade Mountains again tonight and the northern transcontinental railroads which had just succeeded in opening their lines for the free movement of trains began the struggle over again. All the railroads have large forces of men at work in the mountains and operating officials believe they will be able to cope with the present storm.

Decided improvement in train movement was reported by all railroads today. The Northern Pacific, and the Chicago, Milwaukee and St. Paul, as the Chicago, Milwaukee and Puget Sound became known today, announced that normal conditions had been restored. The Great Northern brought three passenger trains last night into Seattle from 12 to 18 hours late.

Telephone and telegraph service is still badly crippled.

Turkey Gives In.

(Continued from First Page.)

the Bulgarian delegation; M. Novakovitch, Servian, and M. Miyuskovitch, Montenegrin, each for their respective countries, declared that they would not accept the proposed mediation by the powers and insisted that the Turkish delegates present a practical proposal.

Rechad then announced that his instructions contained another alternative and requested time to formulate it. After a short recess Rechad stated that Turkey, desiring to give tangible proof of her love for peace, in deference to advice received from the powers, was ready to make the maximum of possible concessions to the allies by granting a rectification of the frontiers, ceding the territories westward of the line occupied by the allies in the vilayet of Adrianople.

YIELDS STEP BY STEP.

M. Daneff here rose and said it would be impossible for Bulgaria to renounce her claim to the possession of Adrianople and that he could not accept such an indefinite answer. M. Venizelos said the proposal of Turkey must declare explicitly that the question of Adrianople must be settled independently later. He added that the proposed compromise should include territory not yet occupied by the allies, citing as an instance Janina. M. Miyuskoviteh made a similar claim on behalf of Montenegro concerning Scutari.

Rechad then said that the translation of his communication had not yet been finished but that the first part of it as read naturally meant the cession of Janina and Scutari. He added that the question of Albania and Crete should be solved by the powers, who already had taken the matter in hand.

Several delegates then asserted that this meant Turkey's renunciation of both Albania and Crete, but Rechad replied that his instructions did not extend to that. M. Novakovitch observed that the Turkish statement did not lend itself to any other interpretation, the allies taking it in that sense.

Rechad, continuing his enumeration of the Turkish proposals, added that the Aegean Islands should remain with Turkey. To this M. Venizelos protested in the name of Greece and also on behalf of the other allies, declaring that the islands geographically and racially were Hellenic and, with the exception of those provisionally retained by Italy at the conclusion of the Turco-Italian war, were occupied by Greek troops.

Finally, Rechad ended the reading of his communication by proposing that Turkey and Bulgaria treat direct concerning Adrianople. M. Daneff immediately declared it would be impossible to accept this proposition, saying "The Balkan States were united en bloc to obtain their independence; en bloc they conducted the war, and en bloc they intend to carry on the negotiations and conclude peace on all large or small questions that may arise."

ADJOURN TO FRIDAY.

Rechad then inquired whether the allies were ready to discuss peace on the basis of the Turkish proposals of today. M. Venizelos replied that he desired Rechad to put in writing and deliver to the allies the text of his propositions so that they might return a written answer. Thereupon the sitting was suspended.

When it again was resumed, Rechad complied with the request of M. Venizelos and in turn was given the written reply of the allies. This said the allies would maintain their original terms, but for the sake of discussion they would invite Rechad to present to the next sitting of the conference, a map of the district of Adrianople with the frontier line proposed by Turkey marked out on it. The conferepce then adjourned until Friday.

ADRIANOPLE STUMBLING BLOCK.

Thus the bone of contention is Adrianople, the last remaining memory of the might of the Ottoman in Europe. The Bulgarians are ready to allow the Turks to retain in Adrianople the famous mosque of the Sultan Selim, the greatest masterpiece of Ottoman architecture, which is built on the ruins of a Roman pagan temple and which rivals with its 200-foot high minarets the glory of the mosque of St. Sophia in Constantinople. They also are willing that the Turks shall keep the Muradieh, which was built by Murad I; the mosque of Murad IV, and the Bayard mosque, which are the main centers in Adrianople for Mohammedan worship.

PEACE IN SIGHT.

After the conference had adjourned today the allies held an informal meeting to discuss the situation that had arisen by Turkey's changed attitude. They telegraphed their respective governments and also notified the Ambassadors of the powers of the happenings of the day. Hope is now entertained that if peace is not concluded by the orthodox Christmas, which occurs January 7, the orthodox new year, January 14, will witness its approach.

Theaters—Amusements—Entertainments.

BROADWAY, Between 6th and 7th—Phones: Home 10477 Main 977

Orpheum

AMERICA'S FINEST THEATER. ABSOLUTELY FIREPROOF.

BARNES & CRAWFORD "The Fakir and The Lady."
MIGNONETTE KOKEIN English Turkey Hop Girl
O'BRIEN HAVEL & CO. "Monday," by W. M. Cressy.
MARION LITTLEFIELD'S FLORENTINE SINGERS
GALETTI'S SIMIANS "A Day at the Circus."
HARRY GILFOIL "Baron Sanda."
ED MORTON Comedian Who Sings.
THE FLYING MARTINS Wizards of the Air.

Orpheum Symphony Concerts, 2 and 8 p.m. World's News in Motion Views. Every Night at 8, 10-25-50-75c; Boxes $1; Matinee at 2 DAILY, 10-25-50c; Boxes 75c.

MISSION PLAYHOUSE—San Gabriel
THE MISSION PLAY Two Performances Daily Excepting Monday; Afternoon 2:15, Evening 8:15.
BY JOHN STEVEN M'GROARTY.
DRAMATIC AND PICTURESQUE REINCARNATION OF FRANCISCAN ROMANCE AND GLORY. One hundred artists, Indian Musicians, Spanish Singers and Dancers. Tickets on sale at Wiley B. Allen's music store, 416 S. Broadway, Los Angeles. F6975, Edwy. 1127, and Mission Play Box Office, San Gabriel. Prices 50c, 75c and $1. Pacific Electric and Southern Pacific car service.

MOZART THEATER—GRAND AVE. AND SEVENTH ST.
ALL THIS WEEK: "THE STAR OF BETHLEHEM."
In Motion Pictures.
Continuous, 1 to 5—7 to 11. Prices, 10c and 15c. Matinee, 10c.

CLUNE'S Fifth St. Theater—Fifth and Main Sts. Jan. 6,7,8 Only
Shakespeare's Greatest Drama, Romeo and Juliet In Two Reels of Hand Colored Motion Pictures
Magnificently Produced—Photographically Perfect—Remember the Date.

VISIT THE CAWSTON OSTRICH FARM—
See the American ostrich feather industry in its entirety.
"The most interesting sight in America."
The farm you have read about for 25 years.
Take South Pasadena cars on Main Street.
Round-trip tickets, 25c, including admission, at P. E. Depot or city store, 313 South Broadway.
RIDING THE BIRDS EVERY AFTERNOON AT 3 o'clock.

Theaters—Amusements—Entertainments.

HAMBURGER'S MAJESTIC THEATER—Broadway near 9th.
Last Four Times—Big Matinee Saturday
Positively last 4 times of Lewis Waller and the Messrs. Shubert's production of the reigning dramatic success of two continents.
"A Butterfly on the Wheel"
PRICES: NIGHTS AND MATINEE SATURDAY, 50c TO $1.50.
NEXT WEEK—BEGINNING SUNDAY NIGHT
SEATS ON SALE TODAY
HENRY W. SAVAGE OFFERS RUPERT HUGHES' FAMOUS PULLMAN FARCE
ExcuseMe
With WILLIS P. SWEATNAM as the Porter
SEATS ON SALE TODAY. PRICES 50c TO $2; WED. MAT., 50c TO $1.50.

MOROSCO THEATER—Broadway, Between 7th and 8th Sts.
MATINEES THURSDAYS, SATURDAYS AND SUNDAYS.
THIS PALATIAL NEW PLAYHOUSE, THE HANDSOMEST THEATRE IN THE ENTIRE WEST, WILL
OPEN NEXT MONDAY NIGHT
When the Morosco Producing Company will present Winchell Smith's comedy success
THE FORTUNE HUNTER
THE MOROSCO PRODUCING COMPANY INCLUDED SUCH WELL KNOWN AND BRILLIANT PLAYERS AS ORRIN JOHNSON, HARRIET HUNTER, MORGAN WALLACE, HERBERT STANDING, HOWARD SCOTT, ROBERT OBER, JAMES K. APPLEBEE, THOMAS MACLARNIE, WILLIAM WOLBERT, FRANCES RING, GRACE VALENTINE, BEATRICE NICHOLS, HELEN ROBERTSON, JAMES NEIL, STAGE DIRECTOR AND OTHERS.
THE ENTIRE SEATING CAPACITY OF THE MOROSCO THEATER IS SOLD OUT FOR THE OPENING PERFORMANCE, MONDAY NIGHT, BUT THERE ARE MANY CHOICE SEATS STILL UNSOLD FOR THE REMAINING PERFORMANCES OF "THE FORTUNE HUNTER."
PRICES—NIGHTS 25-50-75c. (First nine rows, $1.00.) MATINEES: 25-50c NO HIGHER.
Seats Now On Sale at Theater Box Office

MOROSCO'S BURBANK THEATER—Main, Third and Spring Sts.
3rd and Last Big Week—Only 5 More Times
The Burbank theater continues to be crowded at every performance of Paul Armstrong's stirring play,
A ROMANCE of the UNDERWORLD
THIS IS YOUR LAST OPPORTUNITY TO SEE THIS GREAT PLAY THAT HAS BEEN THE TALK OF THE TOWN. REMEMBER, ONLY 6 MORE PERFORMANCES.
BEGINNING NEXT SUNDAY MATINEE, the Burbank company will offer Elmer Bates' notable success,
"Nobody's Widow" Seats Now On Sale

LYCEUM THEATER—SPRING ST. Bet. 2nd and 3rd. OLIVER MOROSCO, LESSEE. DICK FERRIS, Manager.
TONIGHT AND ALL WEEK. BARGAIN MATINEE TODAY, 10c and 25c.
The Lyceum stock company presents Channing Pollock's famous play,
IN THE BISHOP'S CARRIAGE
PRICES: NIGHTS, 10c, 20c, 30c AND 50c. MATINEES, 10c AND 25c.
NEXT WEEK: Jas. H. Wallack's famous rural success, "THE DAIRY FARM."

MASON OPERA HOUSE—Broadway, between First and Second. Charles Frohman, Klaw & Erlanger, Lessees. W. T. WYATT, Manager.
ALL THIS WEEK—MATINEE SATURDAY.
L. S. SIRE ANNOUNCES THE INTERNATIONAL COMEDIENNE.
MAY ROBSON in "A NIGHT OUT"
Prices: 50c to $1.50. Seats now selling. Matinee Saturday.

SEAT SALE TODAY 9 A.M.
Week Commencing Mon. Jan. 6
Matinees Wednesday and Saturday
COHAN AND HARRIS Present
GEO. M. COHAN'S
Latest and Smartest Play
BROADWAY JONES
A Six-Months' Sensation at Geo. M. Cohan Theater, New York
PRICES 50c to $2.00
Popular Price Matinee Wednesday

EMPRESS THEATER—Sullivan and Considine Theaters, Spring st. Near Fourth.
A Show That's a Laughing Sensation
GEORGE B. RENO'S RIOT OF FUN, The Misfit Army
The Morton-Jewel Troupe
Five Other Features
THE POWERFUL 1-ACT DRAMA "No. 44"
Brooklyn Harmony Four
COME EARLY
MATINEE EVERY DAY AT 2:15—10-20-30c—2 SHOWS EVERY NIGHT.

THE AUDITORIUM—THEATER BEAUTIFUL. L. M. REESE, MANAGER.
Tonight Special "TOSCA" WITH ADAMINI, FOLCO, GIOVACCHINI AND MANNO.
Lambardi Grand Opera Company
FRIDAY NIGHT FAUST SAT. MAT. LUCIA SAT. NIGHT AIDA
REPERTOIRE WEEK. JAN. 6: MONDAY, "FEDORA;" TUES., LEOPOLD GODOWSKY, PIANIST; WED. MAT., "FAUST;" WED. EVE., "TOSCA;" THURS., "BARBER OF SEVILLE;" FRI., "LA TRAVIATA;" SAT. MAT., "FAUST;" SAT. NIGHT, "IL TROVATORE."
Seat sale now on at Box Office. Night Prices: 25c, 50c, 75c, $1.00 and $1.50. SPECIAL WED. MAT. PRICES: 25-50-75c, $1. TELEPHONE ORDERS RECEIVED.

PANTAGES BROADWAY VAUDEVILLE—10c-20c-30c
25 BIG HITS THIS WEEK
Come and Count Them Yourself
5 GREENS 4 COOKS
3 SHOWS DAILY 2:30—7:10—9:00
16 OTHERS — COME EARLY

CENTURY THEATER—Main 2035. Main Street, Bet. 5th and 6th.
CHORUS GIRLS' CONTEST TONIGHT. All this week the latest Parisian comedy success, "THE COUNTRY BOY," featuring the popular German comedian, JULES MENDEL, and his company of girls and comedians. Matinees Wednesday, Saturday and Sundays, 2 P.M. Seats reserved in advance. PRICES ALWAYS 25c. TWENTY AND TWENTY-FIVE CENTS.

The Pacific

Burnt Cork.

MINSTREL SHOW AT SAN QUENTIN

Convicts Display Talent in Black Face.

McNamaras Have Seats Near the Stage.

Condemned Men Also Witness Performance.

[BY A. P. DAY WIRE TO THE TIMES.]

SAN QUENTIN, Jan. 1.—Nearly two thousand men in stripes enjoyed the annual minstrel show at San Quentin penitentiary today. As was announced in the attractive programme, arranged and printed by convicts' hands, the production was given entirely by "home tayent," the managerial force being composed of prisoners.

Warden John E. Hoyle had supervision over the show. The public was excluded and the day of burnt cork and slap stick was given over to the convicts for enjoyment until long after the usual lock-up time.

Two performances were given in the old chapel and even the condemned men were permitted to sit in the big audience. Two performers appeared in the elaborate vari-colored clothes of minstrelsy, "cracked" jokes grewsomely localized, sang comic and sentimental songs and gave a creditable account of themselves in the "One Night Stand."

WOMAN PRISONER SINGS.

One woman prisoner, serving a term for manslaughter, brought tears to the eyes of many of the audience by sweetly singing "There's a Mother Always Waiting You at Home, Sweet Home," and "I Wonder How the Old Folks Are at Home."

Pickpockets, burglars, highwaymen, forgers and men who were prominent in the public life of the State before their conviction were featured in the programme. Motion picures, a real scarce treat to men who have been shut off from the world for years at intervals, held the interest of the great gathering in black and white stripes.

M'NAMARAS IN AUDIENCE.

Two who sat in the motley audience were the McNamara brothers—John J. and James B.—of Indianapolis, who are serving fifteen years and a life sentence, respectively, for the dynamiting of the Los Angeles Times building and the plant of the Llewellyn Iron Works in Los Angeles. The brothers filed into the chapel in the long line of prisoners and took places close to the stage.

The curtain was run up on the grand ensemble of the minstrel matinee at about the same time that the associates of the McNamara were being received at the Federal prison at Fort Leavenworth.

John J. McNamara was formerly secretary of the International Bridge and Structural Ironworkers, of which organization Frank M. Ryan is president.

Insatiable.

HOTELS SWELL LIVING COST.

HENCEFORTH BREAD AND BUTTER ARE A DIME EXTRA.

No Longer Thrown in Gratis by San Francisco Hostelries Frequented by the Wealthy—Continental Custom Also Adopted in New York and Chicago.

[BY DIRECT WIRE TO THE TIMES.]

SAN FRANCISCO BUREAU OF THE TIMES, Jan. 1.—[Exclusive Dispatch.] Alas for the poor rich. They must pay for bread and butter. Not that as a class they have not paid for bread and butter in the past, but at least those essentials were thrown in gratis when they dined at the big hotels. It is so no more. Beginning today, bread and butter will cost 10 cents at the St. Francis, the Palace and the Fairmont.

Nor can the commiserated rich economize by omitting the butter, for the cards say specifically: "Bread, with or without butter, 10 cents." It's a very English custom. It will revive memories in all who have been to London. Also all who have been to New York or Chicago of late. The eastern hotels a few months ago added this mite to the increased cost of high living.

It's new in the West, however. The plan is an adaptation of the continental scheme of making a flat charge per cover for the cost of service, generally a franc in the first-class restaurants.

It is estimated that this new charge will bring in $68,400 annually to the Palace, $46,800 to the St. Francis and $26,800 to the Fairmont.

SONOMA SALOONS CLOSE.

ROAD-HOUSES ABOLISHED.

[BY A. P. NIGHT WIRE TO THE TIMES.]

SANTA ROSA, Jan. 1.—One hundred and ten saloons and road-houses in Sonoma county went out of business today under the ordinance adopted at the last general election. This loses $17,600 license fees a year. Prohibition was not an issue in the election. The county wished to be rid of road-houses and registered its decision by a sweeping majority.

WIFE GROUND UNDER WHEELS.

STREET CAR STRIKES AUTO.

[BY A. P. DAY WIRE TO THE TIMES.]

SAN FRANCISCO, Jan. 1. — Mrs. Eugene B. Hallet was fatally injured when crushed beneath the wheels of a street car which struck the automobile driven by her husband, and carrying another couple, Jerome G. Newman, chief engineer for the State Harbor Commission, and his wife. Simon Michaels of this city, was probably fatally hurt in a collision which reduced two taxicabs to scraps.

Dirty Tan Shoes Dyed Black with "Japanole." 25c at shoe stores, Sun and other drug stores. Avoid worthless imitations.

The Pacific Slope.

Burnt Cork.

MINSTREL SHOW AT SAN QUENTIN

Convicts Display Talent in Black Face.

McNamaras Have Seats Near the Stage.

Condemned Men Also Witness Performance.

[BY A. P. DAY WIRE TO THE TIMES.]

SAN QUENTIN, Jan. 1.—Nearly two thousand men in stripes enjoyed the annual minstrel show at San Quentin penitentiary today. As was announced in the attractive programme, arranged and printed by convicts' hands, the production was given entirely by "home tayent," the managerial force being composed of prisoners.

Warden John E. Hoyle had supervision over the show. The public was excluded and the day of burnt cork and slap stick was given over to the convicts for enjoyment until long after the usual lock-up time.

Two performances were given in the old chapel and even the condemned men were permitted to sit in the big audience. Two performers appeared in the elaborate vari-colored clothes of minstrelsy, "cracked" jokes grewsomely localised, sang comic and sentimental songs and gave a creditable account of themselves in the "One Night Stand."

WOMAN PRISONER SINGS.

One woman prisoner, serving a term for manslaughter, brought tears to the eyes of many of the audience by sweetly singing "There's a Mother Always Waiting You at Home, Sweet Home," and "I Wonder How the Old Folks Are at Home."

Pickpockets, burglars, highwaymen, forgers and men who were prominent in the public life of the State before their conviction were featured in the programme. Motion pictures, a real farce treat to men who have been shut off from the world for years at intervals, held the interest of the great gathering in black and white stripes.

M'NAMARAS IN AUDIENCE.

Two who sat in the motley audience were the McNamara brothers—John J. and James B.—of Indianapolis, who are serving fifteen years and a life sentence, respectively, for the dynamiting of the Los Angeles Times building and the plant of the Llewellyn Iron Works in Los Angeles. The brothers filed into the chapel in the long line of prisoners and took places close to the stage.

The curtain was run up on the grand ensemble of the minstrel matinee at about the same time that the associates of the McNamara were being received at the Federal prison at Fort Leavenworth.

John J. McNamara was formerly secretary of the International Bridge and Structural Ironworkers, of which organization Frank M. Ryan is president.

Insatiable.

HOTELS SWELL LIVING COST.

HENCEFORTH BREAD AND BUTTER ARE A DIME EXTRA.

No Longer Thrown in Gratis by San Francisco Hostelries Frequented by the Wealthy—Continental Custom Also Adopted in New York and Chicago.

[BY DIRECT WIRE TO THE TIMES.]

SAN FRANCISCO BUREAU OF THE TIMES, Jan. 1.—[Exclusive Dispatch.] Alas for the poor rich. They must pay for bread and butter. Not that as a class they have not paid for bread and butter in the past, but at least those essentials were thrown in gratis when they dined at the big hotels. It is so no more. Beginning today, bread and butter will cost 10 cents at the St. Francis, the Palace and the Fairmont.

Nor can the commiserated rich compromise by omitting the butter, for the cards say specifically: "Bread, with or without butter, 10 cents." It's a very English custom. It will revive memories in all who have been to London. Also all who have been to New York or Chicago of late. The eastern hotels a few months ago added this mite to the increased cost of high living.

It's new in the West, however. The plan is an adaptation of the continental scheme of making a flat charge per cover for the cost of service, generally a franc in the first-class restaurants.

It is estimated that this new charge will bring in $68,400 annually to the Palace, $46,800 to the St. Francis and $24,600 to the Fairmont.

SONOMA SALOONS CLOSE.
ROAD-HOUSES ABOLISHED.

[BY A. P. NIGHT WIRE TO THE TIMES.]

SANTA ROSA, Jan. 1.—One hundred and ten saloons and road-houses in Sonoma county went out of business today under the ordinance adopted at the last general election. This means $17,600 license fees a year. Prohibition was not an issue in the election. The county wished to be rid of road-houses and, registered its decision by a sweeping majority.

WIFE GROUND UNDER WHEELS.
STREET CAR STRIKES AUTO.

[BY A. P. DAY WIRE TO THE TIMES.]

SAN FRANCISCO, Jan. 1. — Mrs. Eugene B. Hallet was fatally injured when crushed beneath the wheels of a street car which struck the automobile driven by her husband, and carrying another couple, Jerome G. Newman, chief engineer for the State Harbor Commission, and his wife. Miss Michaels of this city, was probably fatally hurt in a collision which reduced two taxicabs to scraps.

Dirty Tan Shoes Dyed Black with "Shinola." 25c at shoe stores. Sun and other dyes stain. Avoid worthless imitations.

NO JINKS ON 'CHANGE.

San Francisco Chamber of Commerce Is Quiet for First New Year's in History.

[BY A. P. DAY WIRE TO THE TIMES.]

SAN FRANCISCO BUREAU OF THE TIMES, Jan. 1. — [Exclusive Dispatch.] The floor of the Chamber of Commerce, usually the scene of a riot of fun at noon on New Year's Day, was today the quietest place in San Francisco.

Jerry Daily, superintendent of the Marine Department, who for years has been the storm center of a bombardment of meal sacks, today plodded about the floor of the 'change in the even tenor of his way.

Mayor Rolph, who for many years vigorously participated in the annual jinks, actually grieved when he heard that the flour and grain "bust" had been tabooed by the directors of the Chamber. So accustomed was the Mayor to being drubbed with paper flour sacks and miniature sacks of grain, that he felt constrained to smear a handful of flour over his frock coat as the clock struck twelve.

A few of the old revelers who had not heard of the restriction of the jinks showed up at the usual hour. Instead of the usual din and hurrah, they found the big 'change room deserted and an utter absence of New Year's glee.

The old timers felt like starting something on their own account, but when they came within the solemn range of the vision of the former chief merry-maker, he with upraised hand exclaimed:

"Nothing doing in the jinks line today.

"Sorry, but the old game has been declared off."

Paternal.

FREE PENSIONS FOR EMPLOYEES.

WESTERN UNION PROTECTS ITS VETERANS.

Five Thousand Men and Women in Pacific Division Are Among Beneficiaries of System Proposed and Placed in Execution on New Year by President Vail.

[BY A. P. NIGHT WIRE TO THE TIMES.]

SAN FRANCISCO, Jan. 1.—Five thousand employees of the Pacific division of the Western Union Telegraph Company will be affected by the provisional pension plan inaugurated today over the entire service in the United States among 200,000 men and women employees. Payment of sick benefits, accident liability and insurance against the death of the employees is also assumed in the general scheme proposed and placed in execution by President Theodore N. Vail with the first day of the new year.

The Pacific division includes California, Washington, Oregon, Arizona, and Nevada and the western portion of British Columbia.

Twenty employees in this division are now eligible under the terms.

The Pacific Telephone and Telegraph Company, a subsidiary of the Bell Telephone System, operating in California, Nevada, Washington, Oregon and a portion of Idaho, has 15,000 employees who become insured and are given assurance of a service pension. The Western Electric Company, with plants in Los Angeles, San Francisco, Oakland and Seattle, has approximately 250 employees who are affected.

Retirement pensions, with a minimum of $20 a month, will be granted on application to all male employees 60 years of age and to all females 55 years old that have been twenty years or more in the service. They will be given in the discretion of the company to an employee whose term of service is thirty years or more, and in the discretion of the directors to any male employee of 55 years or female of 50 years, who has been with the concern twenty-five years or more.

All employees who have been with the company more than two years are eligible under the general terms. The fund for disbursement has been set aside and is self-sustaining, no cost of maintenance falling on the employees.

Constitutional.

LESSENS CHANCE TO ESCAPE JAIL.

APPELLATE COURT AIMS BLOW AT TECHNICALITIES.

Renders Decision of Wide Scope to Prevent Reversal of Jury Verdicts in Criminal Procedure and Empowers Judges to Deny New Trials When Finding Is Justified.

[BY A. P. NIGHT WIRE TO THE TIMES.]

SACRAMENTO, Jan. 1.—The first decision of wide scope under the State constitutional amendment of 1911, aimed to prevent the reversal of jury verdicts in criminal procedure, was handed down today by the Third District Court of Appeals by Presiding Justice Chipman and Associate Justice Burnett. The decision extends the interpretation of the amendment to include the granting to Superior Courts of the power of denying new trials on technicalities where the verdict is clearly justified by evidence.

The occasion of this far-reaching decision was in the case of People versus Sam C. Tomsky, pending in the Yolo County Court. Tomsky was charged with defraudinig several Yolo farmers. A jury verdict of guilty had been returned when defendant's counsel protested that his client had never been properly arraigned. Judge Mahon upheld the objection and set aside the proceedings. Dist.-Atty. Bailey appealed the case and the Appellate Court today reversed the judgment of the Superior Court, the jury verdict of guilty being allowed to stand.

Notice to All Home Building Company Stockholders.

If you wish to buy or sell shares of any of the Los Angeles home building or investment companies, IT WILL PAY YOU to get our quotations. We buy and sell all local stocks. JNO. O. KNIGHT & CO., brokers, 622 H. W. Hellman Bldg.

If You Want to Go East C. Haydock. F1616, Main 1616. I. C. R. R., 134 West Sixth street.—[Advertisement.

Here Is a Sale

of uncommon interest—the first real offering of splendid

PIANO VALUES

of the New Year. NEW AND USED PIANOS—PLAYER and GRAND PIANOS

All at prices and on unusually favorable terms that any home may afford.

1913 *The New Year—the New Year that holds so much in store for all—is here.*

We cannot look far into this new year, BUT we should take advantage of the opportunities each day affords. You have wanted a piano—you have promised your family a piano. NOW AND HERE is your real chance to settle the piano problem.

Now because of these bargains Here because the guarantee this house gives is dependable

12 New $300 PIANOS Now $240
20 New $265 PIANOS Now $212
20 New $245 PIANOS Now $196
32 Splendid Used Pianos at $156 Up

These instruments were taken in exchange on Pianola Player Pianos, Chickering Grands, etc. All are in fine condition and the assortment includes CHICKERING, STEINWAY, WEBER, KRANICH & BACH, VOSE, STERLING, KIRCHNER, PEASE and many other instruments of known value. They will be sold at the most unusual prices of $156, $167, $188, $193 to $350.

REMEMBER, TOO—that even at these very surprising figures you may have a piano sent to your home on extremely little payments. $10, $5, $7, $6 a month is acceptable. These payments are like rent—the piano is soon yours—come just as soon as you conveniently can—for the saving offered is worth much to you.

SOUTHERN CALIFORNIA MUSIC COMPANY
STORES AT RIVERSIDE, POMONA, SAN DIEGO, SAN BERNARDINO
332-4 So. Broadway Los Angeles

Phones—Main 585 Home 10585

Development.

FIFTY MILLIONS IN NEW CAPITAL.

Past Year Record Breaker for California.

Electric Railroads Led in Money Expended.

All Public Utilities Shown to Have Prospered.

[BY A. P. NIGHT WIRE TO THE TIMES.]

SAN FRANCISCO, Jan. 1.—That the "new capital projected" for public utilities in California reached the total of $54,721,925.41 in the first nine months of the year 1912 is the statement of the State Railroad Commission, in a summary of the year's development of enterprises, issued here today. The year is called "the banner year in the financial development among public utilities of California," with electric railroads leading in the amount of money expended for new work.

COMMISSION'S STATEMENT.

The statement of the commission is as follows:

"For the first time, accurate figures are available as to the development of public utility enterprises in California and so far as recorded they show for the year 1912 the remarkable total of $54,721,925.41. This total represents the amount of new capital projected for the public enterprises of the State of California. The figures cover a period of nine months, during which the present public utility act has been in effect. During that time the railroad commission has authorized stock and bond issues to the full amount of $54,721,925.41. Of this amount, $46,282,762 has been authorized in the form of bonds, debentures or notes, and $8,439,162.41 in the form of stock. This is at the rate of $72,000,000 per year.

THE BANNER YEAR.

"While no exact figures are available for past years, it is probable that 1912 has been the banner year in the financial development among public utilities of California. The issues to the whole amount of $54,721,925.41 have been put under the authorization of the Railroad Commission.

"Applications now pending before the commission may increase this amount by up to $10,000,000. The figures given are only for those issues which have passed muster and have been duly authorized by the commission.

SALE OF SECURITIES.

"While it is possible that all of the bonds and stock authorized by the State may not be actually employed in public utility development, it may be safe to assume that at least 75 per cent. of the securities authorized will be sold and the money invested in public utility enterprises in the State.

"The record of the year shows that more money has been raised for purposes of electric railroad construction than for any other form of public utility enterprise. Gas and electric corporations have been next in importance."

"PUBLIC LEDGER" IS SOLD.

Adolph Ochs Disposes of Interest in Philadelphia Paper, Making It Independent of New York Times.

[BY A. P. NIGHT WIRE TO THE TIMES.]

PHILADELPHIA, Jan. 1.—In an editorial published in the Public Ledger today, Adolph Ochs announces the sale of his interest in the publication to C. H. K. Curtis and John Gribbel. Mr. Ochs announces in part:

"I have sold my entire stock in the Public Ledger Company to Cyrus H. K. Curtis and John Gribbel. This sale is in the best interest of my brothers, George W. Ochs, who is to continue as editor and publisher, and Milton B. Ochs, who continues as business manager.

"By this transaction the Public Ledger passes from a non-resident ownership and becomes independent of the editorial policies of the New York Times.

"The co-operative news gathering and other arrangements between the New York Times and Public Ledger will continue."

Priority.

FRIEDMANN HAS A RIVAL.

BERLINER'S CLAIM DISPUTED BY SEATTLE DOCTOR.

Washington Physician Makes Affidavit That He Discovered Cure for Tuberculosis Six Years Ago and Intimates That Berlin Scientist Appropriated His Secret.

[BY DIRECT WIRE TO THE TIMES.]

SEATTLE, Jan. 1.—[Exclusive Dispatch.] In an affidavit made before Frederic B. Chandler, notary public, Dr. Martin Damourette of No. 1124 Twenty-seventh avenue, claims to have discovered a cure for tuberculosis more than six years ago. He also claims to have used it successfully in several hundred cases and that the cabled reports of the effects of the serum used by Dr. Friedrich Franz Friedmann of Berlin are so similar to his serum that Dr. Damourette has reason to believe the secret of his serum, or possibly a sample of it, has come into possession of the Berlin physician through some German bankers in Chicago with whom he left a tube of it, or through a young man of Berlin, whom he treated in Mexico.

Dr. Damourette's affidavit has been sent to the Medical Journal for publication to place the facts before the medical profession. He may leave within a few weeks for Berlin to ascertain if any of the Chicago bankers with whom he left his secret have in any way communicated with Dr. Friedmann or other persons there or elsewhere in regard to it.

Dr. Damourette was shipwrecked May 6, 1902, while going from Juneau to Treadwell, Alaska, and contracted tuberculosis of the throat from exposure in the water. He then went to the State of Oaxaca, Mex., where, while experimenting with serums, it occurred to him that the turtle is very long-lived. He prepared a serum from the intestines of a turtle, used it on himself and his patients with excellent results.

Played Out.

GLAVIS QUITS ANOTHER JOB.

RUMOR THAT HE RESIGNED UNDER PRESSURE.

Steps Out as Secretary of the State Water Commission but That Will Not Stop Further Investigation of Charges Made by Surveyor-General of California.

[BY A. P. NIGHT WIRE TO THE TIMES.]

SACRAMENTO, Jan. 1.—Louis R. Glavis has resigned as Secretary of the State Water Commission, as well as secretary of the State Conservation Commission. A copy of the resignation, sent to the Water Commission December 30 and to take effect December 31—was received in the office of Gov. Hiram W. Johnson today.

Glavis's resignation from the Water Commission, as well as the State Conservation Commission, occasioned no surprise in the Capitol today in view of rumors following the hearing before Gov. Johnson of the charges made by Surveyor-General Kingsbury. The investigation had not been concluded at the end of the session in Gov. Johnson's office on December 30, and it was reported the Governor would go deeper into the charges, after having heard the evidence of both sides.

It is rumored in the Capitol that Glavis resigned under pressure.

FOLEY FURNITURE CO.,

Wholesale and Retail.

937-943 S. Los Angeles St.

Remember, every article of furniture in our immense stock is priced lower than the special low prices of uptown stores. Walk two blocks and save $25.00 on every $100.

FOLEY FURNITURE CO.

TEETH Without Plates.

We Can Replace Them Without a Plate

The work is guaranteed to look natural, feel natural, and for masticating purposes equal to Nature's own. We make Restoration Plates, which do wonders towards restoring the mouth to its youthful lines and appearance. Our Combination Plates used where one or more teeth remain in the mouth, are self-supporting and roof-less. Every facility for doing high-class dentistry is ours, and our prices are very reasonable. Each piece of work is guaranteed. Isn't that fair enough?

Office Hours: 8 to 6: Sundays 9 to 12

Dr. W. F. Huddel

Reliable Dentist

203½ S. BROADWAY, COR. SECOND.

"A California Grocery Store"

Smith's A New Year's Greeting--

WATCH THE "NIMBLE PENNIES"

EXAMPLE—In the future all goods selling at 2 for 25c will be 13c each in place of 15c.

Goods selling at 2 for 45c. will be 23c each, in place of 25c. as heretofore—and so on all through the business. We shall use the pennies—

TWINING'S Popular Teas. We are special agents for these famous teas—grown and packed by Twining's Tea Merchants since 1710. ¼ lb. Tin 20c; ½ lb. Tin 35c; 1 lb. Tin 65c

LIPTON'S Ceylon and India Teas—A Blend Yellow Label, 1 lb. 35c; ¼ lb. 20c; B Blend Red Label, 1 lb. 45c; ¼ lb. 15c

SMITH'S BEST BLEND COFFEE. A Blend of the Finest Coffees procurable. Exquisite flavor, per lb. 40c

SMITH'S Popular Hotel Blend Coffee. Roasted fresh daily, per lb. 25c; 2 lbs. for 45c

CORN, Royal Maine (Brand). Sweet, tender Country Gentleman Corn, per Can 12c; dozen $1.39

BANNER Brand Fancy Western Corn. 2 Cans 15c; dozen 85c

ASPARAGUS—Richmond's El Capitan Brand, No. 2½ tins, 25c tin; doz., $2.69

WAX BEANS, Seneca Brand. Fine, tender wax beans, 2 for 25c; doz., $1.39

EMPSON'S Famous Peas, Columbine Brand, No. 2½ tin 15c; doz., $1.75; Apex Brand, No. 2½ tin, 2 for 25c; dozen $1.69

10 lbs. 15c. RIVER BURBANK POTATOES 50 lbs. for 50c

PARSON'S Household Ammonia, Large Bottle 25c; small bottle 15c

GOLD DUST, Regular 25c package 20c

LAUNDRY Starch, clean bulk, per lb. 5c

KINGSFORD'S Corn or Gloss Starch, 1 lb. package 10c; 3 for 25c

LIQUID VENEER, Regular 50c size 35c

ELECTRO SILICON Silver Polish, 2 Boxes 15c; dozen 90c

THREE-IN-ONE Machine Oil, Regular 10c size 7c

RED SEAL Brand Lye, 3 cans for 25c

OLD DUTCH CLEANSER, 2 tins 15c; Dozen 90c

MACARONI "Mason Brand." The equal of any imported and made under "U.S." Pure Food Laws, 1 lb. cartons 2 for 25c

MASON'S Assorted Pastes in Large variety, package 10c; doz., $1.10

DOMESTIC Macaroni, Spaghetti or Vermicelli, pkg. 5c; 3 for 15c; doz. 50c

BUCKWHEAT, Pure Eastern, 5 lb. sack 35c; 10 lb. sack 65c

ROLLED OATS, Eastern Rolls, per lb. 5c

VIOLET ROLLED OATS, package 10c

QUAKER SCOTCH OATS, package 10c

H. O. OATS, package 10c

SHREDDED WHEAT Biscuit, pkg. 11c

UNCLE SAM BREAKFAST FOOD, Package 25c

Small 6 for 25c IVORY SOAP Large Cakes 2 for 15c

COD FISH, Fine thick Eastern Middles, Per lb. 20c

SMOKED SALMON, Sliced Thin, per lb. 40c

MACKEREL, Fat, Meaty, Salt Mackerel, Each 15c

SIFTINGS ALBICORE, ready to serve, per lb. 20c

CROSS 'N BLACKWELL'S Kippered Herring, large tin 20c

REINDEER BRAND Columbia River Salmon, small size 2 for 25c

COLUMBIA Brand Sitkum, large size per tin 27c

WALTER BAKER'S or LOWNEY'S Premium Chocolate, 1 lb. cake 25c

ALPINE BRAND Evaporated Milk, Large Tins, 3 for 25c; dozen 95c

HORLICK'S MALTED MILK. Large Bottle, 75c; small size 45c

GOLDEN STATE Brand Rye Whisky, regular 50c size 39c

APRICOTS, Fancy Evaporated, 2 lbs. for 25c

PEACHES, Fancy Evaporated, 2 lbs. for 25c

ST. JAMES' Royal Army Pickle. The delight of the epicure; regular 30c jar special 25c

Absolutely "The Best Foods" at "Right Prices"

We Solicit Your Business for the New Year

Home 60451 WALTER E. SMITH CO. Main 8673

212-214-216-218 South Spring Street

Help Advertise California by sending

The Times Midwinter Number

To Friends in the East

This great special edition, which is Southern California's message to the world, recites the story of the sensational unfoldment of metropolitan Los Angeles, details golden opportunities in innumerable fields of endeavor for bread-winners and capitalists, and dwells at length upon the incomparable climatic and scenic attractions of Southern California.

Nearly 200 pages of concise succinct, encyclopaedic, reliable information concerning California. Issued in permanent magazine form—superbly illustrated in monocrome and color plates.

Copies wrapped for mailing 10 cents each. With postage 15 cents. Advertising rates on request. Phones Main A8200, Home 10391. Address The Times, New Times Building.

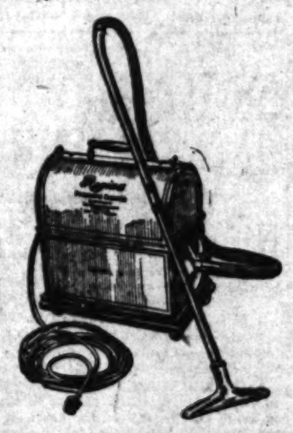

The Regina

A Real

VACUUM CLEANER

Built for Long Efficient Service and to Fit Your Pocketbook.

FOUR MODELS

$11.50 to $128.00

Arrange for Demonstration.

PACIFIC STATES ELECTRIC CO.

324-330 South Los Angeles St.

10811. Main 8071.

$10 WATCHES Montgomery Bros., Jewelers, 4th & Broadway.

LOS ANGELES AQUEDUCT

Store Keeper. Sale of Equipment and Material. 1116 Central Bldg.

Chicago 3 Days Route of the Los Angeles Limited—San Francisco Overland Limited. Let us arrange your trip Back. C. A. THURSTON, Gen. Agt. C. & N. W. Ry., 343 S. Spring St.

Webb-Fisher Co. 329 South Spring Street.

CHESTERFIELD CLOTHES FOR MEN.

The Bootery Smart Shoes for Women 432 BROADWAY.

$25 to $35 N. Y. Sample SUITS-COATS-DRESSES $15 Original Sample Suit Company 336½ S. Bdwy.

Washington.

UNCLE SAM HAS MONEY A-PLENTY

Year Just Past Prosperous One for Nation.

Increase in Customs and Revenue Receipts.

Treasury Holds Billion and Quarter in Gold.

[BY A. P. NIGHT WIRE TO THE TIMES.]

WASHINGTON, Jan. 1.—Uncle Sama closed his accounts for the year v1912 with plenty of money in his pockets and a balance sheet of receipts and expenditures that bespoke the prosperity of the nation.

For the first half of the current fiscal year ending today, disbursements exceeded receipts by between $3,000,000 and $3,000,000, according to estimates of treasury officials, the exact figures for December 31 not being available. The deficit a year ago on the other hand was $21,197,000.

IMPROVEMENT SHOWN.

This is an improvement over last year and is due to the remarkable customs and internal revenue receipts during the past six months. Receipts from all sources from July to December were approximately $353,000,000 or more than $25,000,000 greater than during the corresponding period of 1911.

The aggregate expenditures for the six months ending today were about $358,000,000. This was nearly $5,000,000 greater than for the pages period last year, the increases being due mainly to large expenditures for the army and the increased pension payments as a result of the pension legislation of the last Congress.

THE GENERAL FUND.

The general fund of the government today contained upwards of $140,000,000, while a year ago it held only $126,926,000. The working balance of the treasury, which is the actual cash in Uncle Sam's pocketbook, today amounts to $88,000,000. The year 1911 closed with a working balance of $41,716,000. The treasury holds about $1,255,625,000 in gold. This includes $150,000,000 in the reserve fund, the greater part of the remainder being represented by gold certificates in circulation.

KEY'S HOME BEING RAZED.

House Where Author of "Star Spangled Banner" Once Lived Will Soon Be a Memory.

[BY A. P. NIGHT WIRE TO THE TIMES.]

WASHINGTON, Jan. 1.—Workmen began today the destruction of the old home in which Francis Scott Key, author of the "Star Spangled Banner," lived from 1808 to 1833. The Francis Scott Key Memorial Association failed in its efforts to get enough money to preserve the structure.

TAFT'S NEW HAVEN HOME.

LEASES PARMELEE MANSION.

[BY A. P. NIGHT WIRE TO THE TIMES.]

NEW HAVEN (Ct.) Jan. 1.—It was announced today that President Taft had leased the Parmelee mansion here for two years with the privilege of purchasing. The President is expected to move here soon after leaving the White House.

EIGHT KILLED IN WRECK.

Freight Train Plunges Into Guyandotte River—Engineer and Ironworkers on Structure Lose Lives.

[BY A. P. NIGHT WIRE TO THE TIMES.]

HUNTINGTON (W. Va.) Jan. 1.—Eight men were killed and fifteen injured when a freight train on the Chesapeake and Ohio Railroad went through a bridge over the Guyandotte River, three miles from here, today. The known dead:

ENGINEER E. S. WEBBER, Russell, Ky.

EMMET WOOD, Talbott, W. Va.

EMMET WOOD, Talbot, W. Va.

JOHN O'CONNOR, Huntington, W. Va.

The crew of thirty or more ironworkers were employed in repairing the bridge when the freight train appeared on the main track. Some of them, believing the structure to have been weakened, left their places, but others laughed at danger and were carried down with the wreckage when the bridge collapsed, under the weight of the train. The fireman of the engine, it was reported, refused to cross the bridge and witnessed the accident. The river had risen during the night and, it is reported, so weakened the false work that it collapsed. The ironworkers were thrown into the water and some were drowned. Others swam ashore. It was stated at the scene of the accident this afternoon that a count of the ironworkers shows four more of them to be missing. They are believed to be dead.

ALIMONY TANGLE IN COURT.

Wife of Retired Army Officer Sues Former Husband to Compel Him to Pay Up Arrears.

[BY WIRELESS LINE TO THE TIMES.]

CHICAGO BUREAU OF THE TIMES, Jan. 1.—[Special Dispatch.] The story of a marital tangle involving two families was revealed today with the filing of a suit in Jersey City by Mrs. D. Chapman Kelly Cheever, divorced wife of E. A. Kelly, president of the Army National Bank, Leavenworth, Kan., now the wife of Lieut.-Col. N. Cheever, U.S.A., retired, for alimony against her former husband. The Kellys and the Cheevers were close friends. The army officer procured a divorce from his wife about the same time that the bank president was sued for maintenance. Mrs. Kelly, now Mrs. Cheever, was allowed $10,000 alimony to be paid in $50 installments. The banker sent the payment promptly for a time and then is alleged to have discontinued them.

Lieut.-Col. Cheever, stroking his mustache as he sat in his apartment on Sherman avenue, Evanston, said: "If Kelly don't obey the court order I will make a move. When the divorce was granted, Mr. Kelly and Mrs. Kelly were on amicable terms and she came to Chicago to live with her parents. She has been my best friend during my marital troubles. She was so kind to me that I fell in love with her. I then retired from the army. Why? Oh, because I was tired of army life."

BURKE'S Dry Gin will agree with you. It is pure and wholesome and an excellent stimulant.

WILL CONTEST REPEAL.

Government Claims Right to Carry Criminal Cases to Supreme Court on Points of Law.

[BY A. P. DAY WIRE TO THE TIMES.]

WASHINGTON, Jan. 1.—Officials of the Department of Justice are preparing for a serious contest over the disputed repeal by the Judicial Code a year ago today of the recalled "criminal appeals" act. The latter act gave to the government the right to carry to the Supreme Court of the United States criminal cases decided on some point of law contrary to the government's contention.

The immediate effect of such a repeal will be the defeat of the government in its anti-trust prosecution of the Pacific and Arctic Railway and Navigation Company and other transportation interests for alleged attempts to monopolize transportation in Alaska. It might end the prosecution of officials of the United Shoe Machinery Company under the present indictments for alleged combination of the shoe machinery business in violation of the Sherman anti-trust law. In both cases the government has appealed from adverse decisions on points of law by virtue of the criminal appeals act during the last year.

NEW RATES STAY SUSPENDED.

HIGHER FREIGHT CHARGES.

[BY A. P. DAY WIRE TO THE TIMES.]

WASHINGTON, Jan. 1.—The proposed new freight classification known as "western classification, No. 51," directly affecting rates and regulations on railroads through the country remains under suspension by the Interstate Commerce Commission according to the terms of a report of its investigation today by the commission. The suspension will continue until February 14, or until the interested carriers shall have complied with the suggestion made by the commission. The commission's inquiry disclosed that the new classification, while it reduced rates in about one-half of the instances where changes were made, increased them in the other half, the resultant level of rates being somewhat higher than at present.

Sixty-second Congress.

WORK IN PLENTY FOR CONGRESS.

Democratic Leaders Confer on Tariff Revision.

Widespread Interest Shown in Hearings Monday.

Fight Likely to Be Made on Taft Appointments.

[BY A. P. NIGHT WIRE TO THE TIMES.]

WASHINGTON, Jan. 1.—Representative Underwood and Senator Martin, Democratic leaders respectively of the House and Senate, conferred over plans for tariff revision and for legislative work during the rest of the short session that reopens tomorrow. No definite plan of action was agreed on, but the Democratic leaders discussed in detail President-elect Wilson's tariff views as outlined to Mr. Underwood at Trenton yesterday.

Both houses will confront crowded programmes when they reconvene at noon tomorrow. Into the congestion of legislation, investigation, hearings and the Archbald impeachment proceedings, the Democratic forces will bring during the next few weeks the full scope of tariff revision preparation and party organization.

Representative Underwood has not discussed publicly the details of his conference with President-elect Wilson, but it is known that the general plan of tariff revision was gone over.

TARIFF HEARINGS BEGIN.

The tariff hearings will begin next Monday and the mail received from manufacturers, commercial organizations and consumers indicates a widespread interest in the woolen, chemical and iron and steel schedules.

At the Democratic conference today it was agreed that the appropriation bills had made such progress that there probably would be no difficulty in passing all of them before adjournment.

The problem connected with the confirmation of President Taft's appointments will be taken up in the Senate soon and a majority of Senators express the opinion that a solution will be found that will allow at least some of the appointments now pending to be acted on.

As a rule Democratic Senators express the opinion that comparatively few of the President's appointments should receive confirmation, but there are appreciable breaks in the ranks. A growing number of Democrats favor a "discriminatory system" that would permit confirmation of many of the appointments.

FIGHT NEW COMMISSION.

A fight is being directed against the new industrial commission, the nine members of which were appointed a few weeks ago by President Taft. Although "senatorial courtesy" would ordinarily bring about the speedy confirmation of Senator Sutherland's appointment as chairman, Democratic leaders are fighting all the appointments on the ground that the new commission's investigation of industrial conditions will run through two or three years of President Wilson's term.

Should President Taft send in the appointment of Col. George W. Goethals as governor of the Panama Canal zone, under the new law, it undoubtedly will also meet Democratic opposition. Many prominent Democrats favor the sanction of Col. Goethals, however, and would work for his confirmation.

Chief interest in the Senate tomorrow is expected to center about Senator Bailey's speech against the initiative and referendum, a speech that is considered his "farewell" to the Senate.

Distinguished.

THOUSANDS GREET TAFT.

President's Last New Year's Event Is Brilliant.

Officials and Citizens Call at White House.

Attendance a Little Below Records of the Past.

[BY A. P. NIGHT WIRE TO THE TIMES.]

WASHINGTON, Jan. 1.—Surrounded by his family, members of the Cabinet and a distinguished company, President Taft today held his last New Year's reception at the White House. The gathering of foreign diplomats, army and navy officers, members of the judiciary and other figures in official life, was an unusually brilliant one and a mild sunny day brought out an extraordinarily large number of citizens, who waited in line in the White House grounds for their opportunity to shake hands with the President. The White House grounds presented an animated scene, with the arrivals and departures of the foreign attaches, garbed in various and brilliant uniforms; officers of the army and navy in splendid full dress, justices of the Supreme Court in sombre conventional garb and the women of the various representatives of the social life of the capital.

THE OFFICIAL RECEPTION.

The official reception, beginning shortly before noon, moved on without incident, the guests departing shortly after greeting the President and Mrs. Taft. Ambassador James S. Bryce, attending his last New Year's reception at the White House, as he soon leaves his post, was one of the centers of attention and shared more than usual notice with several other members of the diplomatic corps attending their first functions of the kind.

Admiral Dewey drove to the White House in his carriage and did not arrive with the other navy officers, who marched to the mansion in a body from the Navy Department.

When the official part of the reception had passed, the doors were thrown open to the waiting line which, by that time, stretched far outside the grounds and the large party of citizens, some native-born and some adopted, men, women and children, many meeting President Taft face to face for the first time, began passing before the chief executive.

The line was moved as rapidly by the President's aides as comfort permitted, in order that as many as possible might shake hands with Mr. Taft before he became too wearied. As the line passed him, Mr. Taft had a hearty grasp and a pleasant smile for each visitor. Many paused for an instant to say a word or two with the President, and in each instance, the President acknowledged the visitor's greeting with a word or a smile, before the pressing throng behind him hurried him along.

When the last person in the line had greeted the President, the official counter said 7052 persons had shaken hands with him. That figure was a little below the White House record.

Thanatopsis.

TAKES SORROWS TO HIS GRAVE.

FATHER OF LILLIAN GRAHAM DIES AT SEATTLE.

He Loved Daughter to the End Although He Had Lost Sight of Her Until the Shooting of Millionaire Stokes in New York Brought Her Into Public Notice.

[BY DIRECT WIRE TO THE TIMES.]

SEATTLE, Jan. 1.—[Exclusive Dispatch.] Patrick Graham, 76 years old, died in his humble home in North Renton today. Graham was the father of the fascinating Lillian Graham, who, with Ethel Conrad, another show-girl, shot the New York millionaire Stokes, more than a year ago and whose sensational trial and acquittal are so fresh in the public mind.

Patrick Graham had not seen his daughter for several years before she came into public notice through the incident with the millionaire sportsman. Divorced from her mother many years before, he had almost lost track of the little girl who had once romped around his fireside.

The old man had not lost his love for his child, however, and when the news was taken to him of her shooting Stokes, he shook his head and said sadly:

"Lillian was a good girl. She must have had strong provocation." The show-girl herself was at one time a resident of Seattle.

Graham was a silent man. He said nothing of his troubles to any one. Other men, similarly alone in their old age, might have said some word of heartbreak or displayed some self-pity. If he felt any such, he carried it with him quietly to his grave, into which he dropped silently and unobstrusively at three score years and ten.

BIG PLANT FOR CANADA.

United States Steel Corporation Will Erect Twenty-Million-Dollar Branch at Sandwich.

[BY A. P. NIGHT WIRE TO THE TIMES.]

NEW YORK, Jan. 1.—The United States Steel Corporation is to extend the sphere of its manufacturing operations into Canada. In a statement issued yesterday, Chairman Gary said:

"We have decided to establish a manufacturing plant at the site which we secured some years ago at Sandwich, Can., just opposite Detroit. I suppose the first cost will be in the neighborhood of $20,000,000."

It is expected that a considerable part of the output of the new plant will find a market in some of Great Britain's colonies, particularly South Africa, Australia and New Zealand.

Lux Orientalis.

PITH OF THE DAY'S NEWS FROM THE MIDDLE WEST.

[BY DIRECT WIRE TO THE TIMES.]

CHICAGO BUREAU OF THE TIMES, Jan. 1.—[Exclusive Dispatch.] The new year began with unusually mild, sunshiny weather, a continuation of the unnatural winter that prevailed all through December. One man, following annual custom, swam in Lake Michigan, although he had to wear shoes in order to break the ice, which extends about 100 feet out. Maximum temperature today 43 degs., minimum 32 degs. Southeast wind, twelve miles an hour. Snow is reported tonight in North Dakota, Utah and portions of Canada. Rain is falling in New England, Michigan some of the mountain States and Washington. Temperatures at other points:

	Max.	Min.
Alpena	36	30
Bismarck	30	18
Cairo	54	34
Cheyenne	24	14
Cincinnati	52	30
Cleveland	42	30
Concordia	46	32
Davenport	50	30
Denver	34	26
Des Moines	48	34
Detroit	40	28
Devil's Lake	32	16
Dodge City	48	26
Dubuque	48	28
Duluth	38	18
Escanaba	36	18
Grand Rapids	42	30
Green Bay	40	20
Helena	34	20
Huron	46	34
Indianapolis	46	28
Kansas City	50	36
Marquette	40	20
Memphis	62	36
Milwaukee	44	28
Omaha	42	34
St. Louis	54	34
St. Paul	42	22
Sault Ste. Marie	34	24
Springfield, Ill.	50	30
Springfield, Mo.	60	28
Wichita	52	34

RECALLS DAYS OF DOWIE.

[BY A. P. DAY WIRE TO THE TIMES.]

CHICAGO, Jan. 1.—The days of the reign of John Alexander Dowie in Zion City were recalled early today when hundreds of the followers of Wilbur Glenn Voliva, Dowie's successor, deposited money and valuables in an apple barrel at the door of the temple while leaving after the midnight service. At the conclusion of prayer by Voliva, the congregation, which filled the temple to overflowing, marched in line and each one dropped his contribution into the barrel. Cash, jewelry and valuable papers comprised the free-will offering. Each of the devout had been instructed to give all that his worldly wealth would allow.

MURDERED MAN'S INSURANCE.

[BY A. P. NIGHT WIRE TO THE TIMES.]

SUPERIOR (Wis.) Jan. 1.—Insurance amounting to $250,000 has been paid to Mrs. Harry W. Fisher, widow of the late Harry W. Fisher, killed at Baldwin, Mich., this summer. The payments were made by the several companies carrying policies on Fisher's life. It was announced yesterday by the local attorneys for Mrs. Fisher that payments were in full and that the settlement had been made after a searching investigation by agents for the companies in which it was demonstrated that Mrs. Fisher had no connection with the killing of her husband. Otto Auerbach now is serving a sentence at the Michigan State prison for the murder of Fisher.

ST. PAUL'S WOMEN POLICE.

[BY A. P. NIGHT WIRE TO THE TIMES.]

ST. PAUL (Minn.) Jan. 1.—Mayor Keller announced yesterday the appointment of two women as regular members of the St. Paul police department. They are Mrs. Margaret Kelly and Mrs. William Moore. The appointments were made in accordance with a city ordinance. The two policewomen assumed their new duties last night by watching the old year out and the New Year in at the dance halls. They will report what they saw to the Mayor, as they have no authority to make arrests.

BIG FIRE IN KANSAS CITY.

[BY A. P. NIGHT WIRE TO THE TIMES.]

KANSAS CITY (Mo.) Jan. 1.—A New Year's fire that threatened for a time the entire downtown district damaged buildings at Ninth and Delaware streets to the extent of $250,000.

Lux Orientalis.

LIGHT FROM THE EAST ON THE LIVING ISSUES.

[BY WIRELESS LINE TO THE TIMES.]

NEW YORK BUREAU OF THE TIMES, Jan. 1.—[Special Dispatch.] Following editorial comments on topics of the hour are printed in easterns newspapers:

MR. WILSON'S ATTITUDE.

SOUTHERNERS INTERESTED.

[Baltimore American, Dec. 31:] Wilson and the South. Is the attitude of Mr. Wilson when President to be simply gracious to the South, or is he to be the active force for the wider nationalistion of the section that carries with it the most important potentialities of any part of the country? This is the question in the minds of many southerners.

WHY BLUE?

CAPE COD HABIT EXPLAINED.

[Boston Globe, Dec. 31:] To the question "why do Cape Codders paint their truck-carts blue?" answer is made as follows.

The reason is this: In 1673 Richard Taylor built an ox vehicle. He colored it to match the hue of the sea and the complexion of the sky because he had the goods. It took the fancy of neighbor Hosea Joyce. He did likewise. And shortly the style became permanent.

In other words, man is as imitative creature and "custom" as the elder remarks, "is the very powerful master of all things." On the Cape as elsewhere.

WILSON ON PHILIPPINES.

VALUE OF PANAMA CANAL.

[Washington Post, Dec. 31:] There has been a slow drifting away from first impressions, more apparent in volume since the near completion of the Panama Canal has centered popular interest on the Pacific as practically a virgin field for the air of our expanding energies. And seeing that the canal has immeasurably enhanced the value of the islands of the Carribbean in the eyes of their foreign possessors, ought we not to consider ourselves equally fortunate in having an entrepot second to none in the commercial new Eldorado? It looks very much as if a halt had been called to give opportunity for a reconsideration of the idea that the Philippines were too far flung to serve our purpose as a frontier.

LABOR'S CONDEMNATION.

DAY OF BANDIT IS GONE.

[New York World, Dec. 31:] Impressiveness is added to these penalties by the judge's intellent and merciful discrimination among the culprits as well as by the overwhelming condemnation that they carry against conspiracy and crime in the pretended interest of labor.

Organized labor as well as organized capital in this country must clean house. The day of the bandit has gone.

STRIKES AND VIOLENCE.

HINT TO GARMENT WORKERS.

[New York Herald, Dec. 31:] If the leaders of the garment workers who went on strike are wise they will exercise such influence as they possess in putting a prompt stop to disorder. No sooner was the strike in operation than stone throwing began. Violence in strikes can only alienate sympathy. Those Indianapolis dynamite convictions place enough burden upon organized labor without other crimes being laid at its door.

The Times Free Information Bureau

617- Sp Sp Sp

ADVERTISING COPY AND SUBSCRIPTIONS RECEIVED.

THE TIMES FREE INFORMATION AND RESORT BUREAU is for the convenience and benefit of persons seeking interesting routes of travel, desirable hotels and resorts for recreation and recuperation at the seashore or in the mountains.

Particulars are furnished by competent gentlemen and by correspondents of general public regarding rates and attractions of railroad and steamship lines, places of pleasure and health resorts. Photographs, descriptive circulars and transportation rates are kept on hand for inspection and distribution. Times readers can obtain in a few minutes without the delay incident to writing for it, all the information wanted for a safe and enjoyable journey or vacation. This service is absolutely free.

PERSONS CONTEMPLATING VISITING LOS ANGELES ARE PRIVILEGED TO HAVE THEIR MAIL ADDRESSED TO THIS BUREAU.

Resorts.

THE NEW IDEAL WINTER RESORT

Beverly Hills Hotel

MIDWAY BETWEEN LOS ANGELES AND THE SEA.

A Dining Room unmatched in all the world for sunlight and view of landscape. The rendezvous where fashionable resident and visiting society intermingle in patio, pergola, limonaire verandas, rich parlors and cozy dens.

Overlooking Los Angeles Country Club. Paved Boulevard to city or ocean; proof private garage. Cars direct to city from hotel—thirty minutes' ride.

For information relative to accommodations telephone Home 54961; Sunset Hollywood. M. J. ANDERSON, Prop.

New Arlington Hotel

Santa Barbara

Absolutely Fireproof—Tourists' Headquarters—All Outside Rooms—Private Lavatories With All Rooms—Perpetual May Climate

E. P. DUNN, Lessee

Santa Catalina Island

California's Island Playground.

HOTEL METROPOLE—Open All the Year

Excellent cuisine—European plan. Beautiful golf links, mountain coaching, horseback riding, boating, bathing and sailing in safe waters. See the Wonderful Marine Gardens.

BANNING CO., Agents—104 Pacific Electric Bldg. PHONES—MAIN 36; HOME 10464.

OLD ADOBE SPANISH RESTAURANT

La Ronda

Novel Spanish Entertainment

Most Satisfying Genuine Spanish Dinner

THE ENTIRELY DIFFERENT DINING PLACE OF THE SOUTHLAND

30 Minutes From Broadway

Glendale Cars

PHONE FOR SPECIAL RESERVATIONS.

THE SHOW-PLACE OF THE SOUTHLAND

ABSOLUTELY FIREPROOF

HOTEL VIRGINIA

SITUATED IN A REGION NOTED FOR ITS WARM WINTER CLIMATE—LONG BEACH, CAL.

"THE CENTER OF ALL WINTER ATTRACTIONS SOCIAL ACTIVITIES." Hotel Virginia is famous the over for its excellence in cuisine and thoroughness of PHONE OR WIRE FOR RATES OR RESERVATIONS CARL S. STANLEY, Manager.

Hotel MARYLAND and BUNGALOWS

American Plan

Open All the Year — Pasadena, California

HOTEL HOLLYWOOD

AN IDEAL HOTEL HOME WITHIN LOS ANGELES—FIVE MINUTES' RIDE FROM FOOTHILLS—THIRTY MINUTES' RIDE EITHER THE OCEAN OR LOS ANGELES Shopping and Financial Districts. All advantages and beauties of city, mountains. Newly furnished. Cuisine unexcelled. American Plan. Reached by any car from Hill St. Station. GEO. S. KROM, Manager. Home 57011; Hollywood

New Hotel Tetley, Riverside

EUROPEAN PLAN. REMODELED, REFURNISHED AND EVERYTHING NEW. Beautiful Sunny Dining Rooms. Large, Comfortable and Cozy Lounging Rooms. Rooms for Commercial Men. Lots of Sunny Bedrooms. Garage in Connection. Home for Auto Parties. Special Weekly and Monthly Rates to Tourists.

OUR MOTTO: "Welcome, Comfortable, Hospitable and Cozy."

RADIUM SULPHUR SPRINGS

Melrose Ave. and Van Ness Ave., Los Angeles

TAKE BATHS IN LIQUID SUNSHINE. NATURAL MINERAL WATER SPARKLES AND FOAMS LIKE CHAMPAGNE. Drink the most powerful natural curative mineral water. It purifies blood, keeps you young, revitalizes your whole body. HOT BATHS cure Rheumatism, Colds, Poor Circulation, Sciatica, Stomach, Liver, Kidneys, Bladder, Blood, Bright's, Nervous and Female Troubles. Makes skin velvety, stops hair falling out. Physician in charge. Send for booklet. Water delivered. Melrose ave. cars on W. 7th St. direct to springs. Telephone 59000.

Mount Wilson Hotel, 6000 Elevation

California's unique MOUNTAIN RESORT: AUTOMOBILE STAGE leaves Pasadena daily from 32 South Raymond Avenue, at 9:30 a.m. Fare $3.00 one way, $5.00 round trip. Phone Pasadena 34, P-2.

F. B. ROSS, Manager.

'LEVEN OAKS HOTEL

MONROVIA, CAL. A beautiful, new, high-class hotel in the most healthful and perfect climate in Southern California. Near the mountains. 45 minutes from Los Angeles via Pacific Electric. Home phone Main 351.

L. B. VOLLMER, Proprietor.

HOTEL MT. WASHINGTON "1000 Feet Above the Sea"

TAKE GARVANZA OR SOUTH PASADENA CAR TO AVENUE 43. PHONE 31297 OR EAST 3997. TABLE D'HOTE DINNERS ONE DOLLAR.

City Restaurants.

CAFE BRISTOL

Start the New Year right with luncheon here.

4TH AT SPRING

ENTIRE BASEMENT H. W. HELLMAN BLDG.

Los Angeles Hotels.

The Bryson Apartments

WILSHIRE BOULEVARD AND RAMPART STREET. NOT EXCELLED BY APARTMENTS IN THE WORLD. TEN STORY (REINFORCED CONCRETE STONE BUILDING. FIREPROOF. Containing ninety-seven apartments of one, two, three and four rooms, all outside and sunny. Fifty-six private balconies. Hardwood floors throughout, including hardwood floors. All apartments contain extra large dining and dressing rooms and closets with private halls; tile bath rooms with showers to each. Also tile floors in all kitchens. Perfect ventilating and steam heating throughout. Hydraulic noiseless elevators. Billiard, ball and amusement rooms; sun parlors and roof gardens; playroom and grounds for children. All elegantly and tastefully furnished and perfect in every detail. No extra charge for telephone, electricity or daily cleaning of the apartments. Rates $50.00 to $135.00 per month. Ready for occupancy January 6th. Make reservations now.

HOTEL WOODWARD

is a modern, fireproof Hotel, located in the new business district, and is on both the American and European plan. We are making especially low rates to American plan guests, being from $2.00 per day up.

IT WILL BE TO YOUR ADVANTAGE TO SEE THE WOODWARD PEOPLE BEFORE LOCATING FOR THE WINTER. Any two auto bus meets all incoming trains. WOODWARD, Manager.

San Francisco Hotels.

HOTEL STEWART

San Francisco

Geary St., above Union Square.

European Plan $1.50 a day up.

American Plan $3.00 a day up.

New steel and brick structure. Every comfort and convenience. A high-class hotel at very moderate rates in the center of theater and retail district. On car lines transferring to all parts of city. Electric omnibus meets all trains and steamers.

Full particulars from our Special Representative.

D. P. ROBERTSON, Steamship Agt. 200 to 210 S. Broadway, Los Angeles

HOTEL ST. JAMES

Van Ness Ave. near McAllister, SAN FRANCISCO.

Highest class family hotel in the West at reasonable rates. $50,000 spent in improvements. Beautiful lobby, 2000 sq. ft.; cafe and cafeteria in connection. Take No. 5 McAllister St. car at Market St., or cab at our expense.

Rates 75c day, $2.00 week up. EDWIN SELIG, Prop.

Superb Routes of Travel.

PACIFIC COAST STEAMSHIP CO.

NO EXTRA CHARGE FOR BERTH OR MEALS

Steamships GOVERNOR, carrying 453 passengers. QUEEN, carrying 252 passengers.

QUEEN Sails Jan. 2nd

San Francisco — Seattle or Tacoma

$5.00, 1st class; $5.00, 2d class. $25.00 and $26.00, 1st class; $15.00, 2d class.

Steamship State of California carrying 320 passengers.

SAILING SUNDAYS

San Francisco $7.00 1st class $4.50 2d class — Seattle or Tacoma $20.00 1st class $15.00 2d class

Through tickets to all points in United States or Canada via San Francisco, Seattle, Victoria or Vancouver.

San Diego Daylight Excursions every Wednesday and Saturday morning, $2.50 one way, $4.00 round trip. Finest of Service. Large Modern Steamers.

Ticket Office, 340 S. Spring st. Phones—Home A3995, Main 67.

Steamships Beaver—Bear—Rose City

Passenger Licenses 924 926 927

NEWEST MODERN COASTWISE STEAMERS. San Francisco Astoria and Portland Direct.

Next Sailing Saturday, Jan. 4th

Jan. 9, 15, 19, 23.

Pacific Mail Steamship Co.

$65 One Way—HONOLULU—$110 Round Trip

For Japan, China, Manila and Around the World Tours.

PANAMA LINE—SEE THE CANAL—LOW EXCURSION RATES.

Steamer Kansas City. Passenger License 906. Jan. 13th, for Panama Canal, South America and New York.

A. GTTINGER, Gen'l Agt. C. G. KRUEGER, Dist. Pass. Agt. Phones—Home A3751, Sunset Main 1994. 317 South Spring St. San Pedro Office, Fifth and Beacon Sts.

New Hotel Marengo Pasadena

126 So. Marengo Ave.

Moderate rate, homelike, central location, steam heat, hot and cold water in each room.

Jahnke's For Lunch

The Russian Dancers Sing and Dance Daily

FIRST AND SPRING.

Russia.

VOTE TO KEEP IRELAND INTACT

Commons Defeat Amendment to Divide Erin.

All Counties Included in Home Rule Bill.

China Pays Big Price for Six-Power Loan.

[BY CABLE AND A. P. TO THE TIMES.]

LONDON, Jan. 1.—An attempt was made this afternoon to instill some semblance of vigor into the home-rule debate in the House of Commons. The members from Ulster proposed the exclusion of the northern province of Ireland from the operations of the measure.

Sir Edward Carson, in moving an amendment to that effect, pleaded for serious consideration of the question which might, he said, be vital to the success of the bill and to the constitution of the United Kingdom. It was, he said, a question whether the House of Commons had made up its mind to drive Ulster out of the constitution under which it desired to remain.

"Never," he concluded, "without the use of force, could the Ulster people be compelled to submit to the degradation of a Parliament in Dublin which was abhorrent and loathsome to them."

Premier Asquith followed Sir Edward Carson. He made it clear that the government would not accept the amendment to the home-rule bill.

"It would wreck the bill," he declared, "as the effect of the amendment would be to exclude several Nationalist counties from the operations of the act."

"Ireland," he continued, "must be treated as a whole on the principle that what is beneficial for the country as a whole could not in the long run be injurious to any part thereof."

The Premier asked the Unionists to declare clearly what their attitude would be if the home rule bill in its present form was submitted to the electorate and approved.

Andrew Bonar Law, leader of the opposition, said that if the bill were put before the electors and they supported it, the conservative party would not encourage resistance to it by the Ulsterites, but if the government attempted to force the measure through, against the wishes of the people of Ulster, he would assist them in resisting it. Mr. Law said he believed the Ulster loyalists would rather submit to being ruled by a foreign country than by the Nationalists.

Winston Spencer Churchill, First Lord of the Admiralty, who, when he arose to address the chamber, was greeted with loud opposition cries of "rat" and "traitor," twitted Mr. Law for insinuating that the loyalist Ulstermen rather would be annexed by a foreign country than continue their allegiance to the crown if the bill were passed.

On division, the amendment was defeated by a vote of 294 to 197.

CHINA'S LOAN COMES HIGH.

First Proceeds Are to Be Used to Pay Arrears of Boxer Indemnity to Powers.

[BY CABLE AND A. P. TO THE TIMES.]

PEKING, Jan. 1.—A preliminary agreement was arranged today settling the details of the proposed six-power loan of $125,000,000 to China. The new republic is to receive 8 per cent. below the sale price of the bonds.

The Chinese audit department, with the advice of Herr Romp, the German representative of the international banking group, will supervise the expenditure of the loan.

China has agreed in principle to an arrangement whereby the six powers—the United States, Great Britain, France, Russia, Germany and Japan—undertake not to press for the immediate payment of compensation to foreigners for losses caused by the recent revolution. Russia alone claims $525,000.

A mixed commission will assess the amounts owed by China for these losses and the funds for the payment of them probably will be derived from a supplementary loan.

An arrangement along this line, however, is subject to the approval of the governments of the six powers interested.

The customs returns for the year already total $7,920,000 and later returns are expected to increase this amount to about $8,250,000. This amount will be sufficient to pay the Boxer indemnity up to the middle of last May, but it is understood it will be allowed to stand over and the first proceeds of the loan will be utilized to settle the arrears in the indemnity.

CUMMINS AS REORGANIZER.

Rehabilitation of Republican Party at National Convention Next September, Is His Proposition.

[BY DIRECT WIRE TO THE TIMES.]

WASHINGTON BUREAU OF THE TIMES, Jan. 1.—[Exclusive Dispatch.] That the plan he has proposed for calling a national convention to rehabilitate the Republican party through revision of the rules which would cut down southern representation, and require the primary laws of the State to be respected in selection of delegates to national conventions, is making progress, was asserted today by Senator Cummins of Iowa.

Cummins declared that a national convention would be brought about and that he believed it would be held by next September.

The plan of Cummins was proposed early in this session of Congress, prior to the conference of Republican Governors here. Then Cummins was compelled to go to Iowa and remain there owing to the illness and subsequent death of his father. This has prevented him from giving the matter the attention he would have otherwise given it.

"The question is the subject of wide correspondence among Republicans," said Senator Cummins.

"I am convinced the plan of calling a convention is rapidly gaining ground. Illinois Republicans have indorsed it. I believe the National Committee will call a convention and that it will be held by next September."

BURKE'S Dry Gin is selected by connoisseurs who appreciate a clean, delicately dry gin.

Ennui.

VOTE TO KEEP IRELAND INTACT

Commons Defeat Amendment to Divide Erin.

All Counties Included in Home Rule Bill.

China Pays Big Price for Six-Power Loan.

[BY CABLE AND A. P. TO THE TIMES.]

LONDON, Jan. 1.—An attempt was made this afternoon to instill some semblance of vigor into the home-rule debate in the House of Commons. The members from Ulster proposed the exclusion of the northern province of Ireland from the operations of the measure.

Sir Edward Carson, is moving an amendment to that effect, pleaded for serious consideration of the question which might, he said, be vital to the success of the bill and to the constitution of the United Kingdom. It was, he said, a question whether the House of Commons had made up its mind to drive Ulster out of the constitution under which it desired to remain.

"Never," he concluded, "without the use of force, could the Ulster people be compelled to submit to the degradation of a Parliament in Dublin which was abhorrent and loathsome to them."

Premier Asquith followed Sir Edward Carson. He made it clear that the government would not accept the amendment to the home-rule bill.

"It would wreck the bill," he declared, "as the effect of the amendment would be to exclude several Nationalist counties from the operations of the act."

"Ireland," he continued, "must be treated as a whole on the principle that what is beneficial for the country as a whole could not in the long run be injurious to any part thereof."

The Premier asked the Unionists to declare clearly what their attitude would be if the home rule bill in its present form was submitted to the electorate and approved.

Andrew Bonar Law, leader of the opposition, said that if the bill were put before the electors and they supported it, the conservative party would not encourage resistance to it by the Ulstermen, but if the government attempted to force the measure through, against the wishes of the people of Ulster, he would assist them in resisting it. Mr. Law said he believed the Ulster loyalists would rather submit to being ruled by a foreign country than by the Nationalists.

Winston Spencer Churchill, First Lord of the Admiralty, who, when he arose to address the chamber, was greeted with loud opposition cries of "rat!" and "traitor," twitted Mr. Law for insinuating that the loyalist Ulstermen rather would be annexed by a foreign country than continue their allegiance to the crown if the bill were passed.

On division, the amendment was defeated by a vote of 294 to 197.

CHINA'S LOAN COMES HIGH.

First Proceeds Are to Be Used to Pay Arrears of Boxer Indemnity to Powers.

[BY CABLE AND A. P. TO THE TIMES.]

PEKING, Jan. 1.—A preliminary agreement was arranged today setting the details of the proposed six-power loan of $125,000,000 to China. The new republic is to receive 6 per cent, below the sale price of the bonds.

The Chinese audit department, with the advice of Herr Romp, the German representative of the international banking group, will supervise the expenditure of the loan.

China has agreed in principle to an arrangement whereby the six powers—the United States, Great Britain, France, Russia, Germany and Japan—undertake not to press for the immediate payment of compensation to foreigners for losses caused by the recent revolution. Russia alone claims $125,000.

A mixed commission will assess the amounts owed by China for these losses and the funds for the payment of them probably will be derived from a supplementary loan.

An arrangement along this line, however, is subject to the approval of the governments of the six powers interested.

The customs returns for the year already total $7,920,000 and later returns are expected to increase this amount to about $8,250,000. This amount will be sufficient to pay the Boxer indemnity up to the middle of last May, but it is understood it will be allowed to stand over and the first proceeds of the loan will be utilized to settle the arrears in the indemnity.

CUMMINS AS REORGANIZER.

Rehabilitation of Republican Party at National Convention Next September, Is His Proposition.

[BY DIRECT WIRE TO THE TIMES.]

WASHINGTON BUREAU OF THE TIMES, Jan. 1.—[Exclusive Dispatch.] That the plan he has proposed for calling a national convention to rehabilitate the Republican party through revision of the rules which would cut down southern representation, and require the primary laws of the State to be respected in selection of delegates to national conventions, is making progress, was asserted today by Senator Cummins of Iowa.

Cummins declared that a national convention would be brought about and that he believed it would be held by next September.

The plan of Cummins was proposed early in this session of Congress, prior to the conference of Republican Governors here. Then Cummins was compelled to go to Iowa and remain there owing to the illness and subsequent death of his father. This has prevented him from giving the matter the attention he would have otherwise given it.

The question is the subject of wide correspondence among Republicans," said Senator Cummins.

"I am convinced the plan of calling a convention is rapidly gaining ground. Illinois Republicans have indorsed it. I believe the National Committee will call a convention and that it will be held by next September."

BURKE'S Dry Gin is selected by connoisseurs who appreciate a clean, delicately flavored gin.

Convicts By Number.

(Continued from First Page.)

here at 7:15 a.m. They immediately were photographed, dressed in penitentiary clothes and formally enrolled as convicts.

As Frank M. Ryan, president of the Ironworkers' International Union; Olaf A. Tveitmoe, the Pacific Coast union labor leader; Herbert S. Hockin, John T. Butler and the others stepped from the special train which brought them from Indianapolis, they were taken in charge by the prison authorities.

The prisoners were taken by rail directly into the prison grounds. Their first view of the interior was from the windows of the train. Within an hour after the arrival each man had been subjected to a hair cut and garbed in the prison uniform.

On account of the holiday, the details of assigning the men to work was delayed until tomorrow.

Most of the new prisoners are described as ironworkers and it is understood the warden is to put them to work on the construction of buildings.

Tveitmoe, who is secretary of the California Building Trades Council, is the only one of the convicted men not affiliated with the ironworkers' union and it is expected he will be given clerical work. Ryan may be given similar work because of his age and his apparent feeble condition.

THE JOURNEY.

The trip across Indiana, Missouri, Illinois and into Kansas was to have been kept secret, but at every station crowds greeted the train as the "dynamiters' special," and cheers and singing at midnight showed the disposition of the prisoners toward a New Year which for them was to begin with imprisonment. At midnight while passing Jefferson City, Mo., each prisoner was permitted to write out New Year's messages to members of his family.

F. J. Higgins, Boston, former New England organizer for the ironworkers' union, became unconscious on the train and was placed in a physician's care. He is sentenced to serve two years.

Almost the first question asked by Tveitmoe on entering the prison was about the library. Among the treasures which he asked to be allowed to retain was a book of verse inscribed by Anton Johannsen, another San Francisco union labor leader, indicted in Los Angeles.

When asked if he intended to relinquish any of his affiliations on the Pacific Coast, Tveitmoe replied: "Absolutely none."

Near Kansas City the prison train passed within sight of the railroad bridge across the Missouri River which Ortie McManigal confessed he blew up.

It had not long been daylight when the train pulled into the penitentiary yard. The prisoners' last view of the outside was a placid expanse of the Missouri River.

From the train within the prison gates the prisoners were called forth alphabetically and stood two abreast. "Reddin and Ryan," read the United States Marshal; "Cooley and Clancy," or "Beum and Butler."

It was the last time the men were to be called by name. Hereafter they will be merely numbers.

In the office of Deputy Warden W. H. Mackey the prisoners were relieved of their pocket possessions. Among these were photographs of wives, mothers and children.

Ryan's pockets were the first searched. He faced the Deputy Warden with his shoulders thrown back and head held erect. It required about three minutes thus to dispose of the prisoner. He then was taken to another room to have his prison clothes fitted.

IN TEARS.

A photograph of three girls fell from the pocket of Charles Beum, a former member of the union ironworkers' executive board. He could scarcely repeat his name. As the photograph was folded in a large yellow envelope he raised his hands to his face and cried bitterly.

As "Herbert S. Hockin" was announced, in stepped the man who during the trial was called "the Iago of the conspiracy." He had $1.05.

Charles Wachmeister was the last man searched.

Each prisoner was photographed twice. Once when as he came in dressed in street clothes, and afterwards in his dark gray prison suit. Later the finger prints of each were taken.

Cowardly.

JURY FOREMAN THREATENED.

WARNED BECAUSE HE HELPED CONVICT DYNAMITERS.

Receives Anonymous Letter from Chicago Notifying Him That He Will Be "Planted" in Three Months and Turns It Over to Federal Authorities to Investigate.

[BY DIRECT WIRE TO THE TIMES.]

NEWCASTLE (Ind.) Jan. 1.—[Exclusive Dispatch.] Frank Dare, the foreman of the Federal Court jury which convicted thirty-eight of the forty defendants last Saturday, who were tried on the dynamite conspiracy, today received a letter threatening his life. The letter was mailed in Chicago on Sunday, and bore no signature. It is as follows:

"CHICAGO (Ill.,) Dec. 29-12.

"Mr. Frank Dare, New Lisbon, Ind. Sir: This is to notify you that you will be 'planted' under the sod within the next three months."

DISTURBED BY THREAT.

Mr. Dare is a wealthy retired farmer, who with his wife and two children reside in New Lisbon, a few miles from this city. Mr. Dare was greatly disturbed by the receipt of the letter and the threat contained therein. He refused to believe that he is the but of some joking friend, because of the result of recent events.

He said today: "I am not surprised by receiving this cowardly threat. I do not fear an attack myself, but my family and intimate friends are greatly worried. I as a member of that celebrated jury simply did my duty as I saw it. I attribute the writing of this letter to some person whose mind has been inflamed by a study of anarchistic tendencies."

WILL INVESTIGATE.

Mr. Dare has announced his intention of visiting Indianapolis tomorrow and there placing the entire matter in the hand of Federal authorities and secret service operatives. Prosecuting Attorney Herbert H. Evans will accompany him. The receipt of the letter created quite an excitement not only in New Lisbon, but here as well, for Mr. Dare is widely and favorably known. Should he desire it, Sheriff Kirk will give him a detail of deputy sheriffs.

Five Hundred Beautifully Tailored Suits at Less Than Half Price

$7.75 SUITS Worth to $20 — **$10.75** SUITS Worth to $22 — **$14.75** SUITS Worth to $35

Every Suit New, Snappy and Right Up to Now--All Colors and All Sizes

$1.00 Gowns 65c

Night gowns of fine longcloth, stamped for embroidery. New designs. $1.00 values. In the art department, fourth floor, 65c.

Hale's GOOD GOODS
341-343-345 S. BROADWAY
IN THE HEART OF THE SHOPPING DISTRICT

35c Towels 25c

Medium size union huck towels, stamped for embroidery. Good weight. Regular 35c values. In the art department for 25c.

We begin the New Year by offering the most sensational suit values ever given publicity in this city. We feature for this sale five hundred high-class, beautifully tailored suits that come from one of the best-known suit makers in the country at a figure that will not cover the cost of the materials. These goods have just arrived—included in the lot are all the styles that are new for winter and early spring wear. Strictly tailored and fancy trimmed coats in the prevailing lengths, ranging from 28 to 32 inches, both cutaway and straight front models. Plain tailored and trimmed skirts in all the newest styles.

Such popular materials as imported homespuns, French and American diagonal serges, cheviots, broadcloths, whipcords, fancy worsteds and mannish suitings in all the prevailing colors. Gray, brown, tan, blue, black and all the popular mixtures. Most of the coats are lined with Skinner's guaranteed satin, some have silk serge lining, others fine peau de cygne. Sizes from 14 misses, up to 44 bust measure for women.

This lot of suits has been divided into three prices. First choosing will unquestionably be the best. Suits worth from $15.00 to $20.00 for $7.75; $18.50 to $22 suits for $10.75; and $25.00 to $35.00, and even $37.50 suits for $14.75.

Sale of Fine White Lingerie Waists

1913 SPRING MODELS

$1.50 to $2.00 Waists at $1.00

Lingerie Waists that are new in every detail. Advance spring styles in both high and low neck effects. Long or three-quarter sleeves. Yoke trimmed with Cluny or Valenciennes lace insertion; some have fancy designed front. Many of them trimmed with lace or embroidery medallions. All sizes. An extensive variety of models to select from. New $1.50 and $2.00 waists; specially priced at $1.00.

$2.00 to $3.00 Waists at $1.50

Fresh, crisp Lingerie Waists—advance styles for 1913. Some of sheer white batiste, others of fine lawn. Beautifully trimmed with Valenciennes lace edges, insertions and lace medallions. Some with embroidered bands and some hand-embroidered. High neck or deep edge yoke; both long and short sleeves. All sizes in the lot. Anticipate your future waist wants and buy at about half. $2.00, $2.50 and $3.00 Waists, on special sale at $1.50.

Sale of Splendid Bed Comforts

Thursday we begin a sale of splendid bed comforts—most of them covered with fine silkoline and all of them filled with pure white cotton. Both regular and extra large sizes. Priced as follows:

$1.25 and $1.50 Comforters...$1.00 — $2.25 and $2.50 Comforters...$1.85
$1.75 and $2.00 Comforters...$1.50 — $2.75 and $3.00 Comforters...$2.25

$3.00 Wool Finished Blankets $1.69 Pr.

Extra large 12-4 wool finished blankets, in pretty shade of light blue. Soft and warm. These are good values at $3.00. While a limited number of pairs last, $1.69 a pair.

Brussels Net Curtains $6.95

Original Prices $15 and $17.50 Pr.

Real Brussels net curtains, 3 and 3½ yards long. These are high-class imported goods in very dainty designs. Odd lots which we are closing out. Regular prices $15.00 and $17.50. On sale at $6.95 a pair.

$2.50 Curtains $1.50

Fine loom lace curtains—3½, 3 and 3½ yards long. Beautiful designs. Fresh, perfect goods. $2.50 to $3.00 values. On sale at $1.50 a pair.

$1.25 Curtains 85c

White and Arabian colored loom lace curtains; 2½ yards long. Neat designs in floral and insertion border effect. $1.25 values. Sale 85c pair.

A Complete New Stock of Rugs

Exclusive Designs and Much Underpriced.

Our entire stock of new spring rugs has arrived and is now on display. The patterns are the most beautiful we have ever shown. Color combinations the richest that you could imagine, and the prices the lowest ever named for goods of equal merit, as the following items will attest:

Fine Wilton Velvet Rugs at $19.95

Splendid wearing Wilton Velvet Rugs, size 9x12 feet. Colors and designs that are equal to the fine French Wiltons. Brown, tan and green in soft shades. Sale price, $19.95.

8¼x10½ ft. Wilton Velvet Rugs.....$17.50
6 x 9 ft. Wilton Velvet Rugs.....$10.50

$22.50 Seamless Brussels Rugs $17.50

Best quality ten-wire seamless Tapestry Brussels Rugs. Size 9x12. Soft browns, tans and green colorings. Exquisite designs. Rugs worth $22.50. On sale at $17.50.

8¼x10½ ft. Seamless Brussels Rugs.....$15.00
9 x 9 ft. Seamless Brussels Rugs.....$15.00
6 x 9 ft. Seamless Brussels Rugs.....$ 8.95

Heavy velvet rugs, size 36x72 inches; Oriental designs in rich colorings; high class rugs; worth $4.50. On sale at..... $3.25

Heavy Brussels rugs, size 27x54 inches; splendid wearing rugs in a large assortment of fine patterns and good colors; $2.50 values. On sale at..... $1.50

Large $15.00 Brussels Rugs, $9.95

Heavy, serviceable Brussels rugs in a variety of attractive patterns in rich, harmonious colorings. Fresh new goods and every rug perfect. Size 9x12 feet. Regular $15.00 values. On sale at $9.95. Rugs of the same description measuring 8¼x10½ feet, on sale at $9.95.

Materials for Side Draperies Underpriced

High class materials for side draperies at special sale prices. All high-class goods that are absolutely perfect. Here is a hint of the values:

12½c Printed Casement Cloth .....7½c Yd.
25c Fancy Printed Scrim .....15c Yd.
30c Fancy Printed Scrim .....20c Yd.
50c Pretty Colored Madras .....30c Yd.
$1.00 Fine Sunfast Madras .....50c Yd.
$1.00 Colored Imported Madras .....50c Yd.
$1.50 Natural Colored Ratine .....60c Yd.

Bungalow Nets

ON SPECIAL SALE

20c Bungalow Net .....12½c Yd.
30c Bungalow Net .....19c Yd.
50c Bungalow Net .....25c Yd.
$1.00 Bungalow Net .....50c Yd.
$1.50 Bungalow Net .....75c Yd.

$27.50 9x12 Ft. Body Brussels Rugs $19.95

9x12-ft. heavy weight body Brussels rugs, choice designs and rich colorings. Only a limited quantity of these. Rugs that are splendid values at $27.50. On special sale at $19.95.

8¼x10½ ft. Fine Body Brussels Rugs $18.95
6¾x 9 ft. Fine Body Brussels Rugs $13.95
6 x 9 ft. Fine Body Brussels Rugs $12.95

Co-operation.

TO ELIMINATE THE MIDDLEMAN

"Tama" Jim Says He Is Cause of High Prices.

Outlines Plan to Cut Cost of Farm Products.

Says Expense of Marketing Can Be Cheapened.

[BY WIRELESS LINE TO THE TIMES.]

WASHINGTON BUREAU OF THE TIMES, Jan. 1.—[Special Dispatch.] The elimination of the middlemen and the reduction of the cost of farm products without disadvantage to the farmers by the establishment of farmers' associations on the one side, and of co-operative associations among the consumers, is advocated by the Secretary of Agriculture in a report made at the direction of Congress.

The middlemen are attacked as one of the causes of high prices.

"The intervention of two men between producer and consumer," says the secretary, "is a common occurrence. Fruits and vegetables are often marketed through the aid of two middlemen, the city commissioner and a retail merchant.

OFTEN THREE MIDDLEMEN.

"A series of three middlemen may include first, the local buyer of the shipper; second, the commission dealer or the wholesale merchant; and, third, the retail merchant. In the sale of fruit by auction, which is common in large cities east of the Mississippi, the auctioneer is an additional middleman. He may sell for a commission dealer to whom the consignment may have been made by a country buyer; and the purchaser at such an auction may be a jobber, who in turn sells to a retail merchant. Five middlemen are thus concerned in such a transaction.

"Onions raised in Kentucky are sometimes bought by a local merchant and shipped to Louisville, where they may be put into sacks and consigned to a New York wholesaler or a commission man, who in turn sells to a New York retailer. Eggs and poultry frequently pass through the hands of at least four middlemen.

MARKETING SYSTEM.

"A survey of the systems of marketing farm products clearly discovers what the farmers can best do to their advantage. They may associate themselves together for the purpose of assembling their individual contributions of products for shipment in carload lots, of obtaining market news at places which it is practical to send their products, to sell in a considerable number of markets, if not in many markets, and to secure the greater economic gains of associative selling.

"To carry out this suggestion it is raised that if Congress establishes a division of markets, a corps of traveling field agents be maintained to assist farmers to form associations for marketing their products.

TO CHEAPEN MARKETING.

"A cheapening of farmers' costs of marketing will naturally result in gain to the producer rather than to the consumer. If the consumer is to gain by changes in the costs of distribution it seems probable that he must do so through cheapening or eliminating costs at his end of the chain of distribution. The consumers can cheapen the cost of the farm products by co-operative buying and by reducing the costs of retail and other distribution. The consumers' aspect of the problems for the distribution of farm products is a conspicuous one at the present time, and problems in distribution that are concerning the consumer rather than the producer may well be included within the service of a division of the markets."

Try Murine Eye Remedy for Red, Weak, Watery Eyes and Granulated Eyelids.

BRITISH subjects are requested to send their addresses to the undersigned. British-born persons owning property in California are advised to execute wills appointing resident executors. C. W. Martinez, British Vice-Consul, 704-5-6 International Bank Bldg.

HIGH SCHOOL GIRL KIDDED.

Young Woman at Stockton, Accidentally Wounded by Shot Gun, Bleeds to Death.

[BY DIRECT WIRE TO THE TIMES.]

STOCKTON, Jan. 1.—[Exclusive Dispatch.] Miss Averill Ransdell, a member of the senior class of the Stockton High School, was accidentally shot and killed near Sonora yesterday. A shot gun became entangled in a robe in a vehicle in which Miss Ransdell was riding and while endeavoring to arrange the robe it is supposed that she touched one of the hammers, discharging the weapon. She received the charge of bird shot under the right arm and bled to death. She and her brother, Lloyd, were on a hunting trip when the tragedy occurred.

Charles E. Ransdell, the father, is a train dispatcher for the Central California Traction Company. He brought the body to this city tonight.

WIDOW LOST IN BLIZZARD.

Forest Rangers Are Searching on Continental Divide for Former Wealthy Californian.

[BY A. P. NIGHT WIRE TO THE TIMES.]

FT. COLLINS (Colo.) Jan. 1.—Mrs. Alice McMillan, 55 years old, a wealthy widow who came here from California a few months ago, is lost in a terrific blizzard, at Chambers Lake, near the crest of the Continental Divide.

Forest rangers and volunteer searchers have been scouring the hills through the storm, since noon on Tuesday, but no trace of her has been discovered.

TIE UP YONKERS' CARS.

Five Hundred Motormen and Conductors Quit Because of Alleged Discriminatory Order.

[BY WIRELESS LINE TO THE TIMES.]

NEW YORK BUREAU OF THE TIMES, Jan. 1.—[Special Dispatch.] More than 500 street car men in Yonkers greeted the new year today by going on strike because one of their number, a union motorman, had refused orders to "break in" any motorman who was sent to Yonkers, according to strikers, to be placed ahead of 100 local men on the waiting list.

Up to the present the strikers had made no demand for increased wages. Although it was a holiday, thousands of persons were seriously inconvenienced when the men went on strike, quitting their cars early and tying up the Mt. Vernon-Yonkers line, the Tuckahoe line and the lines running from Yonkers to Uniontown, Hastings, Riverdale, the Broadway subway in Park avenue, in Yonkers and in McLean and Warburton avenue, Yonkers.

Steamships.

INTERNATIONAL MERCANTILE MARINE LINES

ATLANTIC SERVICES
AMERICAN
Plymouth—Cherbourg—Southampton.
Philadelphia—Queenstown—Liverpool.
ATLANTIC TRANSPORT
New York—London Direct.
RED STAR
London, Paris via Dover—Antwerp.
WHITE STAR
Plymouth—Cherbourg—Southampton.
New York—Queenstown—Liverpool.
Boston—Mediterranean—Italy.
Secure Reservations and Tickets Through Our Los Angeles Agents.
PACIFIC COAST AGENCY, 219 Geary St., San Francisco, opposite St. Francis Hotel.

WINTER CRUISES
RIVIERA, ITALY, EGYPT.
Via Madeira, Gibraltar, Algiers, Monaco.
"ADRIATIC" • "CEDRIC"
The Largest Mediterranean Steamers.
Jan. 7, Jan. 21, Feb. 18, March 4.
PANAMA CANAL
WEST INDIES—SOUTH AMERICA.
"Laurentic" • "Megantic"
Two Largest, Newest and Finest in the Trade.
JAN. 6. JAN. 25. FEB. 8. FEB. 22.
23 and 20 Days, $175 and Upward.

SYDNEY SHORT LINE
AUSTRALIA 19 DAYS
VIA HONOLULU AND SAMOA
THE PICTURESQUE AND MOST OBSERVATIONAL ROUTE
SPLENDID TWIN SCREW 10,000-ton steamers "SIERRA," "SONOMA" and "VENTURA."
FOR REST, RECREATION and PLEASURE no other trip compares with this in SUMMER or WINTER.
STEVENSON said of Samoa: "No part of the world wears the same attractive power upon the visitor."
$170 HONOLULU (FIRST CLASS ROUND TRIP) SYDNEY $300
ROUND THE WORLD—$600 1st cabin; $375 2d cabin, via Ceylon, Egypt, Italy, etc. Liberal stop-overs.
Sailings every two weeks: Jan. 14, 28; Feb'y. 11, 25; Mar. 11, 25.
Write or wire NOW for berths. Send for folder.
OCEANIC STEAMSHIP CO., 673 Market St., San Francisco
or A. N. CULVER, Agent, 334 South Spring St., Los Angeles.

West Indies Panama Round South America
Largest, Fastest and Finest Steamers on the East and West Coasts of South America.
For illustrated literature apply to The Royal Mail Steam Packet Co.
The Pacific Steam Navigation Co.
Hugh B. Rice, Steamship Dept., Security Trust & Savings Bank, Los Angeles, Cal.
Or any other S.S. Ticket Agent.

AUSTRALIA
AND NEW ZEALAND
S.S. MOANA (10,000 tons) sails 11 a.m. Jan. 4.
SYDNEY VIA TAHITI AND WELLINGTON.
S.S. AORANGI (8000 tons) sails Feb. 1.
S.S. TAHITI (12,000 tons) sails March 4, and every 28 days thereafter.
UNION S.S. CO. OF N. Z. LTD.
Gen'l. Office, 673 Market St., San Francisco.
Or all Local Agents.

Paris—London—Rotterdam.
Twin-Screw Sailings Tuesdays, 10 A.M.
*New Amsterdam.....Jan. 21
*Noordam .....Jan. 28
*Ryndam .....Feb. 4
*Potsdam .....Feb. 11
*VIA BOULOGNE, s.s.
†PLYMOUTH AND BOULOGNE.
Hugh B. Rice Co., with Security Trust and Savings Bank. Thos. Cook & Son, 216 S. Spring St. German-American Savings Bank, Steamship Department.

Enterprise.

NEW WIRELESS TO GIRD GLOBE.

British Group Buys Rights in Poulsen System.

California Capital Scores Signal Triumph.

Anglo-American Company to Divide Up Field.

[BY WIRELESS LINE TO THE TIMES.]

NEW YORK BUREAU OF THE TIMES, Jan. 1.—[Special Dispatch.] How the wonderful wireless will girdle the globe through California enterprise and California capital, allied with a powerful group of English financiers, was learned here today with the arrival of President Beach Thompson of the Federal Wireless Telegraph Company of California who reached New York on the Adriatic after spending three months in Europe. A group of strong British capitalists is now in alliance with the California wireless pioneers, and the wireless spark is to be the symbol of the "Hands across the sea" sentiment made concrete in an around the world wireless telegraph circuit.

BUYS POULSEN SYSTEM.

The British group has purchased the rights to the Poulsen system for the British Empire and such other rights not previously sold. Mr. Thompson arranged with the British capitalists for the organization of an Anglo-American wireless company to handle telegraphic business which can be secured between the United States and European points; also for the organization of a larger company to be owned in part by the Englishmen and part by the Americans; the two groups, however, dividing the field of operations between them. The English group is to develop the territory south through the Mediterranean and Africa and eastward to India and Australia; the Americans to cover the field embraced by the United States, Mexico, Central America and South America and westward across the Pacific to the American possessions in the Philippines as well as China and Japan, connecting up with the English company at Australia and India, thus circling the globe with the Poulsen wireless.

THOMPSON ENTHUSIASTIC.

Mr. Thompson returned full of enthusiasm and looking the picture of health. While in London he had a severe illness, lasting five weeks but the bracing voyage removed all trace of sickness and he confessed that he never felt better in his life.

"While in England," said President Thompson, "I was invited by the committee of the House of Commons to appear before it for the purpose of giving such information as I might be disposed to furnish concerning the Poulsen Wireless system as developed by the Federal Wireless Telegraph Company of California. Some of the letters I received from prominent men in England thanking me for the testimony I gave are very gratifying."

Mr. Thompson was asked if he thought the Marconi contract would be finally approved by the British government.

"No," he answered, "I don't think it could be approved. It could not be passed except as a strictly political measure, in my opinion."

"At any rate," he added, "I believe that the Poulsen system will have stations in operation between England and America long before the Parliamentary investigation is completed. From what I have learned during this trip I am well satisfied that the Pacific Coast is leading the world in the development of wireless."

GOING TO WASHINGTON.

Mr. Thompson will go to Washington, D. C., within the next few days, after which he will return to New York and remain here for a couple of weeks. He was greatly interested by reports of the work done at the government station at Arlington, Va., which has both received and sent long messages from Honolulu and San Francisco in the daytime—a feat hitherto deemed impossible. The messages were sent and taken by the Poulsen system which has been installed at the government station by the electrician of the Federal Wireless Telegraph Company, Mr. Elwell, who is now in Washington. The Christmas Day message from the Pacific fleet admirals to the Secretary of the Navy was also sent across the continent by the Poulsen system—another long distance wireless "beat."

President Thompson speaks with enthusiasm of the cordiality of the British people and brings personal testimony to the genuineness of the sorrow of England over the death of Whitelaw Reid.

"I was very much pleased," he said, "with the broadmindedness and spirit of fair play which I observed among many of the Englishmen whom I met while abroad. Americans abroad were greatly grieved over the death of the American Ambassador, Mr. Whitelaw Reid, who was one of the best American representatives ever accredited to the Court of St. James.

"I was personally very much shocked by Mr. Reid's death, as I had proven to have a very great personal regard for him, having come in personal contact with him many times during his visits to California."

WILSON LIKES THIRTEEN.

President-elect Says Number Has Been Lucky for Him All Through His Life.

[BY A. P. DAY WIRE TO THE TIMES.]

PRINCETON (N. J.) Jan. 1.—Nineteen hundred and thirteen was greeted by President-elect Wilson as his lucky year. He is always delighted at any combination by addition, multiplication or subtraction that will produce this number.

"Thirteens have always been running through my life in connection with good fortune," he said today. The year of his nomination to the Presidency produced thirteen by addition of the digits 1—9—1—2. Woodrow Wilson contains just thirteen letters. He was thirteen years a professor at Princeton. He was elected the thirteenth president of the university. He presided over about thirteen hundred students.

He will be the "twenty-eighth President" of the country, a combination which the President-elect at first considered exacting, until it was pointed out it counted up just thirteen letters.

"And then there are two others," said Gov. Wilson. "Not only will I be taking office in 1913, but the Electoral College meets on January 13 of this year."

The Wilson family planned to spend the first day of its "lucky" year at home.

Bar Hugs at Ball.

(Continued from First Page.)

Committee declare if the ball is cut out Uncle Sam will have to foot the bills. They do not believe it would be possible to finance the affair unless they could give assurances that the subscriptions would be returned in accordance with time-honored tradition. Members of the Inaugural Committee are willing to prohibit the "Turkey Trot" and "Bunny Hug," but have doubts that the prohibition could be made effective.

Crowsome.

GIRL IS SLAIN NEAR CEMETERY.

BOSTON POLICE ARREST PRIZE-FIGHTER SUSPECT.

Pug Who Fought on Pacific Coast Admits Two Killings but Denies That He Murdered Young Woman Who Is Alleged to Have Left Home at Night in His Company.

[BY DIRECT WIRE TO THE TIMES.]

BOSTON, Jan. 1.—[Exclusive Dispatch.] The body of Mildred Donovan of Revere, Mass., today was found in the woods back of the cemetery in Malden, a suburb of Boston. She had been choked to death.

A few hours later the police learned that Miss Donovan, who was of good family, had left home last night with James B. Jennings, prize fighter, known as "Kid" Carter and Patsy McKenna.

Jennings has been arrested charged with shooting George McPherson in a gang fight. He acknowledged he is already twice a murderer. He said he shot a man named Hill in Everett, Mass., four years ago, and had slain a man whose name he does not know at Benton Harbor, Mich., shortly before that. Jennings denies he murdered Miss Donovan, but does not explain where they went after leaving her home last night.

Two rings, one set with a large diamond, dispelled the theory that robbery was the motive for the attack.

"Kid" Carter comes from Chelsea, Mass., and began his career as a boxer in this city several years ago. He fought in the Middle West several times under the name of "Kid" Carter. He also went to San Francisco, where he fought many prominent boxers, among them Sailor Petrosky.

RESIGN IN A HUFF.

Spanish Conservative Legislators Miffed Because King Alfonso Entrusts Cabinet-Making to Liberals.

[BY CABLE AND A. P. TO THE TIMES.]

MADRID, Jan. 1.—Practically all the Conservative Senators and Deputies today resigned their seats following the lead of Senor Maura, their leader, who announced that he proposed to retire from public life. The resignations are attributed to vexation at the solution of the Cabinet crisis in favor of the Liberals.

It is believed all the Conservative members of provincial and municipal councils throughout the country will resign.

The Epoca, the Conservative organ, says the resignations of the members of Parliament were handed in because they were convinced it was impossible for the Conservative party either to collaborate with the present government or to assume power until the Liberal party radically modifies its political methods.

Premier Romanones told interviewers today he greatly regretted Senor Maura's resignation and would do his utmost to induce him to reconsider his decision to retire from public life.

THIRTEEN LUCKY FOR FRENCH.

Begin New Year by Arresting Notorious Anarchist While He Is Asleep With Gun at His Side.

[BY CABLE AND A. P. TO THE TIMES.]

PARIS, Jan. 1.—The police began the New Year with a lucky stroke. While searching for the perpetrators of a burglary committed December 26 at Juziers, near Paris, they had occasion to visit an apartment in Paris occupied by a receiver of stolen goods.

Their knocks at the door of the apartment remaining unanswered, the detectives forced the lock. On entering the room, to their surprise, they found fast asleep with two revolvers by his side, Alexander Nourry, an anarchist, who is believed to be the last member of a gang of automobile bandits who killed Assistant Superintendent of Police Jouin last April.

Nourry, who is said to be an associate of the anarchist, Lacombe, the assailant of Editor Ducret last month, is wanted for numerous burglaries. The police suspect that he participated in a bank robbery at Chantilly last March and in the murder of the postmaster at Bezons in November.

SUFFRAGE GETS IN EARLY.

New York Democratic Leaders Promptly Introduce Bill to Submit Question to Voters.

[BY A. P. NIGHT WIRE TO THE TIMES.]

ALBANY (N. Y.) Jan. 1.—Carrying out the Democratic platform pledge, Majority Leader Wagner of the Senate and Assemblyman Goldberg introduced in the Legislature tonight a concurrent resolution providing for woman suffrage. The resolution is substantially the same as that adopted last year in the Assembly and defeated in the Senate.

In offering the resolution, Leader Wagner, who fought the measure last year, explained that he still was opposed to equal suffrage and was fathering the resolution merely because the party platform advocates the presentation of the question to the voters of the State.

Majority Leader Wagner also offered a resolution ratifying the proposed amendment to the Federal Constitution providing for the direct election of United States Senators.

M'MANIGAL ON HIS WAY.

Government's Star Witness in Dynamite Trial Is Due in Los Angeles Tomorrow.

[BY A. P. NIGHT WIRE TO THE TIMES.]

INDIANAPOLIS, Jan. 1. — Ortie McManigal, the star witness for the government in the recent dynamite trial, is on his way to California. Deputy Sheriff Malcolm McLaren of California, who has McManigal in charge, will reach Los Angeles probably Friday morning with the prisoner, who was brought to Indianapolis about October 1, when the dynamite trials started.

Political.

SULZER FIRES MAJOR-GENERAL.

New York Governor's First Act Starts Row.

Restores J. F. O'Ryan Head of National Guard.

Military Men Indignant at Sweeping Order.

[BY WIRELESS LINE TO THE TIMES.]

ALBANY (N. Y.) Jan. 1.—[Special Dispatch.] The ink was hardly dry on the signature of Gov. Sulzer to his oath of office, when he handed out a prepared statement announcing that he had restored John F. O'Ryan to the position of Major-General of the National Guard. Last week Gov. Dix appointed Adjt.-Gen. Verbeck to that position and today he made his first and last public appearance as commander of the National Guard at the inauguration ceremonies. It was while he was greeting the new Governor in company with the outgoing executive that the order which sends him back to private life was being prepared in the Executive Chamber.

The order states that all orders, "issued by William Verbeck assuming to be Major-General, are hereby rescinded." This, of course, includes the order, made by Gen. Verbeck at the direction of Gov. Dix for the appointment of a board of officers to examine Gen. O'Ryan in connection with property and funds of the First Battery Field Artillery during the time he was captain of that command.

The greatest indignation was expressed by military men here not connected with the Sulzer administration because of the sweeping character of the new Governor's order. Although Gov. Sulzer says in his statement that he has gone slowly in the matter and carefully considered the questions of law, military officers connected with Gov. Dix declare that he had given it no consideration at all.

SMITH CLAIMS VICTORY.

United States Senator of Michigan Says He Is Confident of Re-election.

[BY A. P. DAY WIRE TO THE TIMES.]

LANSING (Mich.) Jan. 1.—When the Michigan Legislature had convened today and Woodbridge N. Ferris, Democrat, had taken the oath of office as Governor, a Republican Legislative majority faced a Democratic Governor for the first time in twenty years in this State. One of the first acts of the Legislature will be the election of a United States Senator. Senator William Alden Smith claims victory in this contest because of the Republican majority in the Legislature and his primary victory.

Bullion.

GREATEST YEAR FOR GOLD WAS ONE JUST CLOSED.

[BY A. P. NIGHT WIRE TO THE TIMES.]

WASHINGTON, Jan. 1.—The world's production of gold during 1912 was $5,500,000 greater than in 1911, the total having been $465,000,000, according to a preliminary estimate announced today by George E. Roberts, director of the mint.

Gold production in the United States amounted to $91,585,168, compared with $96,890,000 in 1911. California led with $19,988,486; Colorado was second with $18,791,710; Alaska third, with $17,898,946; Nevada, fourth with $13,331,660, and South Dakota fifth, with $7,795,680.

Of the world's production, the Transvaal and Rhodesia made a gain of about $20,000,000, and Canada gained nearly $2,000,000. The United States, Mexico and Australia lost about $16,000,000, and in the rest of the world the production was about what it was last year. Since 1908, when the production of gold in the world was $442,475,000, the annual increase has been small.

THE NET CONSUMPTION.

The mint service of the United States during the year sold $38,000,000 worth of gold bars for consumption in the arts in this country and Canada, as against $35,000,000 in 1911. The net consumption of new gold, including coin for such uses, in the United States and Canada, was about $55,000,000, and in the world excluding Asia, probably between $100,000,000 and $115,000,000.

The absorption of gold by India again attracted attention. The net imports of India in 1909 were $50,000,000; in 1910, $90,000,000; in 1911, $116,500,000, and in 1912 approximately $140,000,000. The movement of silver to India also continues heavy. The importations of silver, in ounces, during 1912, have been exceeded only once in the history of India—in 1906.

UNCLE SAM'S INCREASE.

The increase of gold in the monetary stock of the United States in 1912 was approximately $90,000,000. The gold holdings of the United States Treasury increased about $70,000,000, chiefly in bullion, represented in the circulation by certificates.

The production of silver in the United States during 1912 amounted to $62,369,974 fine ounces, compared with 60,399,400 fine ounces in 1911, the chief gains in production having been in Utah and Colorado. Nevada ranked first in production, with 13,042,118 fine ounces; Utah second, with 12,795,072 ounces; Montana third, with 12,238,539 ounces; Colorado fourth, with 8,350,316 ounces, and Idaho fifth, with 7,703,721 ounces.

Little Corporal.

CASTRO POSES IN ROLE OF NAPOLEON AT ELBA.

[BY WIRELESS LINE TO THE TIMES.]

NEW YORK BUREAU OF THE TIMES, Jan. 1.—[Special Dispatch.] Turning up his nose at the Statue of Liberty, Gen. Cipriano Castro, who kept all South America in an uproar when he was President and dictator of Venezuela, strode haughtily northward on Ellis Island today, emitting sounds that indicated he did not think highly of American liberty. The "stormy petrel" of South America, detained by the immigration authorities on his first return to American soil after his abdication and flight, passed a gloomy New Year's Day.

He was given the liberty of Ellis Island today and strolled from his luxurious quarters in the "first-cabin room," at the administration building, where he was sent on his arrival on board the Touraine. With his silk hat at an angle and his fur collar pulled up to protect his dark-skinned face from photographers, he strode with military precision around the limited confines on the islet, seemingly trying to emulate Napoleon at Elba.

Everybody, except his valet, was forbidden to see him. The valet, who has registered at the Waldorf Astoria, yesterday regaled the dictator today with an account of the astounding manner in which the "crazy grin-goes" had welcomed the new year. He reported that "it was to laugh" that such persons should detain the all-conquering general.

THE LITTLE CORPORAL.

Stroking his tropical face junglet, he replied that he heard more shooting at the witching hour of the new year's arrival than he had heard in many of the Venezuelan revolutions. With many a "bah," he glared at the high buildings and at the Statue of Liberty and then resumed his impersonation of Napoleon. He had a fine view of Lower Manhattan from his island confinement, which he says is a prison. Although ostensibly free to walk about the island, he was followed at a respectful distance by a guard, whose duty it was to prevent the general from plunging into the icy waters of the bay and swimming to Bayonne.

MRS. CASTRO IS NOT COMING.

The Washington authorities will readily grant Castro's expressed desire to return to Europe on the first German steamer, the Amerika, outward bound, to rejoin his wife who is in Paris, awaiting word from him to come to the United States. At one time she was considered the most beautiful senorita in that land of dark-eyed beauties, Venezuela. However, her visit to this country has been postponed by her husband's inhospitable reception at New York.

Indictment.

DOCTOR AND UNDERTAKER HELD FOR KNABE MURDER.

INDIANAPOLIS (Ind.) Jan. 1.—[Special Dispatch.] A doctor and an undertaker were indicted by a grand jury yesterday for the murder of Dr. Helen Knabe, whose death October 23, 1911, has remained a mystery.

Dr. William B. Craig, who is president of a veterinary college, is held as the principal, and A. M. Ragsdale, an undertaker, as an accessory after the fact.

When the police, after months of investigation, concluded Dr. Knabe died by her own hand, several Indianapolis women subscribed $2500, which they offered as a reward for the solution of the mystery. A private detective agency was put to work on the case and grand jury action followed.

Dr. Craig's name had been previously connected with grand jury investigations. The death of the doctor's wife a few years ago was but one of a series of new facts placed before the inquisitorial body.

Ragsdale, who was named administrator of the Knabe estate, was not previously involved in the investigation. However, when the undertaker was ordered to produce a silk kimono Dr. Knabe was in the habit of wearing when she answered calls at night, a piece from the hem of the garment was shown to hold traces of stains of human blood. According to the report of the detective bureau an effort had been made to wash the blood from the garment with a strong chemical solution.

Dr. Craig is said to have given the undertaker a place as a lecturer in the veterinary college.

A story of an alleged quarrel between Dr. Craig and Dr. Knabe on Sunday preceding the tragedy was also told in the report. The doctor and the victim were said to have taken automobile rides together.

Cheer Up!

You won't be bothered by the blues if you keep your liver active, your bowels regular, and your stomach in good tone by timely use of the time-tested, beneficent, and always effective family remedy

BEECHAM'S PILLS

Sold everywhere — In boxes 10c., 25c.

Chesterfield Square

A TRACT OF SURE PROFIT

On Western Avenue Between 51st and Slauson Ave.

Everybody is surprised at the improvements in our tract. Fifty houses are now under construction. The owners like the up-to-date methods of our tract building, the modern sanitary sewers connected to each lot, city water, electricity, gas, both phones, cement sidewalks and curbs, excellent brick City Grammar School, conveniences not found in most other tracts.

Chesterfield Square

Take Grand Avenue-West 48th Street Car to Gramercy Place, two blocks south to tract, or call at our office

CHARLES W. LIST

Sales Agent

Tract Office: 54th and Gramercy Place Phone 269269.

1021 Central Building F1888

GO! In a Parlor Car TO BALBOA ISLAND

Sunday, January 5, 1912, leaving P. E. station at 10 a.m. Come with us to see the most wonderful landlocked pleasure harbor on the Pacific Coast. A natural still water bay with 20 miles of boating.

Think of it, we take you there in a parlor car, give you launch ride on the bay, serve a lunch on the island, all for

$1.00

But best of all, you get the opportunity of choosing an island lot before the large improvements go in. Such as bathhouse, pavilion, hotel, etc. No more lots will be offered for sale after this season.

Make your reservations early if you want to go next Sunday. Only 40 persons will be accommodated at each trip.

The prices of lots at $500 and up will be advanced before long, and if you wait you surely will be the loser. All first-class improvements, such as cement sidewalks, sewer, water, gas, electric lights, included in above price. If you want to know more about this come in or phone.

C. H. COLLINS, Gen. Agent

301-2-3 Columbia Trust Building

Main 1962 313 W. THIRD ST. A-5002

Boys' Overcoats On Sale at Price Reductions of 25 Per Cent

Every fancy overcoat for boys in the store--ages 8 to 17--on sale, beginning today, at a discount of 25 per cent from regular prices.

Overcoats built for warmth and wear--yet have all the style points characteristic of our Men's Overcoats. Convertible collars--backs belted or plain--all colors in such favored materials as Tweeds, Velours, Cassimeres and Cheviots.

If you have your own idea as to what your boy's overcoat should be, you will find your idea here--if you are looking for something better than usual, we have anticipated your wants.

This Overcoat Sale and our Boys' Suit Sale show the way to dress YOUR boy at savings that are very much woth while.

Desmond's

LOS ANGELES, CALIF.

SPRING ST. AT THIRD

THE WEATHER.

LOCAL OFFICE, U. S. WEATHER BUREAU, Los Angeles, Jan. 1.—[Reported by Joel A. Carpenter, Local Forecaster.] At 5 o'clock a.m. the barometer reduced, 30.10; at 5 p.m., 30.11. Temperature for the corresponding hours showed 57 deg. and 63 deg. Relative humidity, 5 a.m., 86 per cent.; 5 p.m., 46 per cent. Wind, 5 a.m., northeast, velocity 8 miles; 5 p.m., west, velocity 4 miles. Highest temperature, 67 deg.; lowest, 47 deg. Rainfall for season, .38 of an inch. Barometer reduced to sea level.

COMPARATIVE TEMPERATURES.

	Max.	Min.	Mean.
Boston	32	42	47
Washington	34	54	44
Pittsburg	42	32	39
Chicago	42	32	37
St. Louis	54	34	44
Los Angeles	67	47	57
New York	39	40	40
Buffalo	34	32	33
St. Paul	42	32	37
Kansas City	39	34	37
Jacksonville	54	34	44
Spokane	39	28	33

STATE FORECAST.

SAN FRANCISCO, Jan. 1.—Forecast:

San Francisco and vicinity: Fair Thursday; light frost in the morning; light north wind.

Santa Clara Valley: Fair Thursday; heavy frost in the morning if the wind lulls; light north wind.

Sacramento Valley: Fair Thursday; heavy frost in the morning; light north wind.

San Joaquin Valley: Fair Thursday; heavy frost in the morning; light north wind.

Southern California: Fair Thursday; heavy frost in the morning if the wind lulls; brisk north wind.

Arizona: Fair Thursday; colder in north portion; Friday, fair.

YUMA (Ariz.) Jan. 1. — [Exclusive Dispatch from the U. S. Reclamation Service.] Gauge height Colorado River, 15.30 feet.

Classified Liners.

Times Classified Rates: The rate for inserting Want Ads in The Daily Times is 1c per word for each insertion; in the Sunday issue, 1½c per word each insertion; minimum charge, 10c; except under following classifications, the rate for which is 2c per word daily; 3½c per word Sunday; minimum charge, 25c daily; 35c Sunday: Society Meetings, "Personals," "Special Notices," "Lost," "Found," "Strayed," "Lodgings and Rooms," "Physicians," "Medical," "Detectives," "Beauty Parlors" and "Baths and Massage."

Sunday real estate advertisements, to be classified properly, must be in The Times office by Saturday night. Other classified "Wants," "To Let," etc., received over counter or by telephone until 11 a.m. Saturday, 4dc, received after closing hours for each division will be inserted under heading "Too Late to Classify." Rates 1½ cents per word.

The Sunday circulation of The Times exceeds 60,000 copies, and more money is regularly printed in its columns than in the five other Los Angeles newspapers combined.

Telephone your want advertisements Ring up "The Times," Main 8200, Home 10391, any time of day or night and secure prompt and careful attention.

The Times cannot guarantee accuracy or assume responsibility for errors of any kind occurring in telephoned advertisements.

The Times will not be responsible for more than one incorrect insertion of any advertisement ordered for more than one time.

Advertisers should retain receipts given by The Times in payment for "liners," as no mistake can be rectified without them.

The Times will not accept "phone or verbal order to discontinue or change "till forbid" advertisements.

SPECIAL NOTICES—

THE TIMES COOK BOOK, NO. 4, NOW ON sale, contains two hundred pages of tested recipes. Price 25c, postage 5c extra.

NOTICE IS HEREBY GIVEN THAT WE have purchased the restaurant formerly conducted by F. M. Turner, 1254 E. Ninth st., Los Angeles, Cal., and that all outstanding bills against said business must be presented at 1254 E. Ninth st., on or before January 9th, 1912. Signed, THE HOP TICK CO.

FAMOUS SPANISH CHEFS HAVE CONTRIBUTED innumerable recipes to The Times New Cook Book. Now on sale. Price 25c, postage 5c extra.

PULVERIZED SHEEP FERTILIZER—Best for lawns and flowers. Sold and delivered by GEO. SCHORNICK, 118 N. Mott. Boyle 1065; 41538.

RECIPES FOR COOKING EVERYTHING IN The Times Cook Book, No. 4. Now on sale. Price 25c, postage 5c extra.

LADIES OR MEN HAVING THEIR OWN materials, we will cut and make suit for $25. HOUSE OF BARR, The Big Talbert, fifth floor, Laughlin Bldg., 325 S. Broadway.

WANTED — PEOPLE TO LAUGH AT Burns and Crantord. This week and next week. ORPHEUM.

CESSPOOLS CLEANED. SATISFACTORY work guaranteed. LOS ANGELES SANITARY CO., Wilshire 594, 62566.

IF YOUR ROOF LEAKS SCOFF. THE Roofer, 1702 S. Main. SOUTH 577, HOME 7588.

PERSONAL—

PERSONAL—PROF. ALTHOUSER, NOTED ASTrologer and palmist, 25 years in Los Angeles. Largest and most successful practice of any reader. Highest grade of work. Consultations, Frederick, Warde, Julia Marlowe, Modjeska, Gadski, Calve, Edison, Bonns, and many others. Dr. Larson writes: "I enjoyed your work the most reliable of any reader in the United States." High-class patronage solicited. 1206½ S. BROADWAY.

PERSONAL—MRS. MASSON.

The noted palmist of London, Eng., may be consulted at 322 S. SPRING ST. (over Owl Drug Store), by those desiring careful, conscientious and reliable hand readings from one of the foremost palmists of the day. HIGH-CLASS PATRONAGE SOLICITED.

PERSONAL — LADIES, ASK YOUR DRUGgist for Chichesters Pills, the Diamond Brand. For 25 years known as best, safest, always reliable. Take no other. Chichesters Diamond Brand Pills are sold everywhere.

PERSONAL — U. M. BURKE, CALL AT WESTERN UNION TELEGRAPH OFFICE for important telegram sent to your last address in San Francisco and forwarded to Los Angeles.

PERSONAL — FOR SALE: A FEW UNclaimed suits at half price; also coats free. HOUSE OF BARR, THE BIG TAILORS, 325 S. Broadway, fifth floor. Take elevator.

PERSONAL — MRS. TIFFANY, TOILETTE parlors, formerly of 732 S. Main, now at HOTEL RAMPTON, 352 S. Main; suite 17 and 18.

PERSONAL — MME. ORA, PALMIST, PSYchic. Best 50c reading in city. 2054 SO. SPRING.

PERSONAL—MME. JOSEPH OF CHICAGO, palmist and psychic, readings, 50c. 322 S. 5TH ST. Take Grithith ave. car.

PERSONAL—"AS A MAN RATETH SO IS he." Our formula posted in The Times New Cook Book. Now on sale. Price 25c, postage 5c extra.

PERSONAL—THE TIMES COOK BOOK, NO. 4, now on sale, contains two hundred pages of new recipes. Price 25c, postage 5c extra.

PERSONAL—LESSON THE HOUSEWIFE'S burden. Get her The Times New Cook Book. Now on sale. Price 25c, postage 5c extra.

PERSONAL — PROF. LUSON, PSYCHIC palmist. Consult this wonderful man today. Reads facts, dates and figures. 1291 E. GRAND AVE., near Pico.

PERSONAL — FACE AND SCALP TREATment, chiropody; hours 11 a.m. to 4 p.m. Formerly of Denver. 1423 W. 8TH ST.

PERSONAL—MRS. WESLEY, ADVICE ON all affairs of life. If in trouble don't fail to consult her. 729½ S. HILL ST.

WANTED—Help Male.

WANTED—BRIGHT DELIVERY BOYS WITH wheels, to deliver packages. Apply OFF & VAUGHN DRUG CO., 332 S. Spring.

WANTED—SHOE MAKER AT ONCE. ESpondido Shoe Hospital, C. P. Fry, Box 256, Escondido, Calif.

WANTED—LATHERS. PHONE BOYLE 2253 or SOUTH 2640.

WANTED—CARRIER FOR TIMES SOUTH, with or without wheel. Call SOUTH 2888.

THE WEATHER.

LOCAL OFFICE, U. S. WEATHER BUREAU, Los Angeles, Jan. 1.—[Reported by Fred A. Carpenter, Local Forecaster.] At 5 o'clock a.m. the barometer registered 30.13; at 5 p.m., 30.17. Thermometer for the corresponding hours showed 47 deg. and 53 deg. Relative humidity, 71 a.m.; 56 per cent.; 5 p.m., 46 per cent. Wind, 5 a.m., northeast, velocity 6 miles; 5 p.m., west, velocity 4 miles. Highest temperature, 67 deg.; lowest, 47 deg. Rainfall for season, .31 of an inch. Barometer reduced to sea level.

COMPARATIVE TEMPERATURES.

	Max.	Min.	Mean.
Boston	51	42	47
Washington	54	34	44
Pittsburgh	49	32	39
Chicago	43	32	37
St. Louis	54	34	44
Los Angeles	67	47	57
New York	49	40	45
Buffalo	38	23	31
St. Paul	42	23	33
Kansas City	50	26	38
Jacksonville	54	34	44
Spokane	32	24	28

STATE FORECAST.

SAN FRANCISCO, Jan. 1.—Forecast: San Francisco and vicinity: Fair Thursday; light frost in the morning; light north wind.

Santa Clara Valley: Fair Thursday; heavy frost in the morning if the wind lulls; light north wind.

Sacramento Valley: Fair Thursday; heavy frost in the morning; light north wind.

San Joaquin Valley: Fair Thursday; heavy frost in the morning; light north wind.

Southern California: Fair Thursday; heavy frost in the morning if the wind lulls; brisk north wind.

Arizona: Fair Thursday; colder in north portion; Friday, fair.

YUMA (Ariz.) Jan. 1.—[Exclusive Dispatch from the U. S. Reclamation Service.] Gauge height Colorado River, 15.30 feet.

Classified Liners.

These Classified Rates: The rate for inserting Want Ads in The Daily Times is 1c per word for each insertion; in the Sunday issue, 1½c per word each insertion; minimum charge 15c; except under "Situations" classifications, the rate for which is 5c per word daily; 10c per word Sunday; "Rooms," 50c daily; 25c Sunday; "Board and Rooms," "Personals," "Sporting Notices," "Church Notices, Miscellaneous," "Lodges and Societies," "Physicians," "Medical," "Dancing," "Dressmaking," "Sanatoriums," and "Auctions and Meetings."

Sunday real estate advertisements, to be classified properly, must be in The Times office before 8 o'clock, Saturday night. Other classified "Wants," "To Let," etc., received over counter or by telephone until 11 p.m. Saturday, 4:30 p.m. Sunday. Liners received by each delivery will be inserted in next issue. "Too Late to Classify," Main 8888. Home 10000.

The Sunday circulation of The Times exceeds 54,000 copies, and more "liners" are regularly printed in its columns than in the two other Los Angeles newspapers combined.

Telephone your want advertisements Ring up "The Times," Main 8888. Home 10000. any time of day or night and secure prompt and careful attention.

The Times cannot guarantee accuracy or make itself responsible for errors of any kind occurring in telephoned advertisements.

The Times will not be responsible for more than one incorrect insertion of any advertisement ordered for more than one time.

Advertisers should retain receipts given by The Times in payment for "liners," as no mistake can be rectified without them.

The Times will not accept "phone or verbal order to discontinue or change "lift forbid" advertisements.

SPECIAL NOTICES—

THE TIMES COOK BOOK, NO. 4, NOW ON sale, contains over hundred pages of tested recipes. Price 25c, postage to extra.

NOTICE IS HEREBY GIVEN THAT WE have purchased the restaurant formerly conducted by F. M. Turner, 1204 E. Ninth st., Los Angeles, Cal., and that all outstanding bills against said business must be presented at 1204 E. Ninth st. on or before January 6th, 1913. Signed, THE HOP TICK CO.

FAMOUS SPANISH CHEFS HAVE CONtributed favorable recipes to The Times New Cook Book. Now on sale. Price 25c, postage to extra.

PULVERIZED SHEEP FERTILIZER—Best for lawns and flowers. Sold and delivered by GEO. SCHORNICK, 118 N. Main. Both 'phones 1051.

RECIPES FOR COOKING EVERYTHING IN The Times Cook Boo, kNo. 4. Now on sale. Price 25c, postage to extra.

LADIES OR MEN HAVING THEIR OWN materials, we will cut and make suit for $8. HOUSE OF BAER, The Big Tailors, fifth floor, Laughlin Bldg., 216 S. Broadway.

WANTED — PEOPLE TO LAUGH AT Barnes and Cranford. This week and next week, ORPHEUM.

CHINCHILLA CLEANED. SATISFACTORY work guaranteed. LOS ANGELES SANITARY CO., Whittier 4th, Home 6.

IF YOUR ROOF LEAKS SCOTT, THE Roofer, 2703 S. Main. SOUTH 277, HOME 10000.

PERSONAL—Business.

PERSONAL—PROF. ALTHOUSE, NOTED ASTrology and palmist. 25 years in Los Angeles. Largest and most successful practice of any palmist. Highest grade of work. He read your hand, Frederick Wards, Julia Marlowe, Mansfield, Gadski, Calve, Edison, Bonci, and many others. Dr. Larson writes: "I consulted your work the most reliable of any reader in the United States." High-class patronage solicited. 1264 S. BROADWAY.

PERSONAL — MRS. MASSON, Manicure, The noted palmist of London, Eng., may be consulted at 322 S. SPRING ST. (over Owl Drug Co.) Those who desire a careful, complete and reliable hand readings from one of the foremost palmists of the day. HIGH-CLASS PATRONAGE SOLICITED.

PERSONAL — LADIES, ASK YOUR DRUGgist for Chichesters Pills, the Diamond Brand. For 15 years known as best, safest. Always reliable. Take no other. Chichesters Diamond Brand Pills are sold everywhere.

PERSONAL — U. M. BURKE, CALL AT WESTERN UNION TELEGRAPH OFFICE for important telegram sent to your last address in San Francisco and forwarded to Los Angeles.

PERSONAL — FOR SALE: A FEW UNclaimed suits at half price; alterations free. HOUSE OF BAER, THE BIG TAILORS, 325 S. Hill, fifth floor. Take elevator.

PERSONAL — MRS. TIFFANY, TOILETTE parlors, formerly of 719 S. Main, now at HOTEL HAMPTON, 332 S. Main; suite 17 and 18.

PERSONAL — MME. ORA, PALMIST, PSYchic; Best 25c reading in city. 325½ SO. SPRING.

PERSONAL—MME. JOSEPH OF CHICAGO, card and parchis, readings, 25c. 822 E. 20TH ST. Take Griffith ave. car.

PERSONAL—"AS A MAN BATETH SO IS he." Go hygienic recipes in The Times New Cook Book. Now on sale. Price 25c, postage to extra.

PERSONAL—THE TIMES COOK BOOK, NO. 4, now on sale, contains two hundred pages of new recipes. Price 25c, postage to extra.

PERSONAL—LESSEN THE HOUSEWIFE'S work. Get her The Times New Cook Book. Now on sale. Price 25c, postage to extra.

PERSONAL — PROF. LUZON, PSYCHIC, palmist. Consult this wonderful man today; he tells dates and figures. 1221 S. BROADWAY, near Pico.

PERSONAL — FACE AND SCALP TREATment, electricity; hours 11 a.m. to 4 p.m. Formerly of Denver. 1402 W. 10TH ST.

PERSONAL—MRS. WESLEY, ADVICE ON all matters of life. If in trouble don't fail to consult her. 730½ S. HILL ST.

WANTED—Help, Male.

WANTED—BRIGHT DELIVERY BOYS WITH wheels to deliver packages. Apply OFF & VAUGHN DRUG CO., 332 S. Spring.

WANTED—SHOE MAKER AT ONCE. EXcelsior SHOE HOSPITAL, C. F. Fry, Prop., Riverside, Calif.

WANTED—LATHERS. PHONE BOYLE 2393 or SOUTH 2660.

WANTED—CARRIER FOR TIMES ROUTE, 1000 or resident wheel. Call SOUTH 2684.

WANTED—Help, Male.

NOTE.—Applicants for positions are advised not to inclose original recommendations in answer to ads. Send duplicates only.

WANTED—
IMMEDIATELY.
IMMEDIATELY.
SEVERAL HIGH SCHOOL BOYS, OVER 18 IMMEDIATELY TO FIT FOR LOS ANGELES LETTER CARRIERS. Another special entrance examination called for January 25. This is an extra good opportunity, as Parcels Post is effective January 1. APPLICATIONS MUST BE FILED IMMEDIATELY. BRING PARENT WITH YOU. SEE INSTRUCTION ADV. SEE IMMEDIATELY, MR. HOFF, 629-30 Security Bldg.
IMMEDIATELY.
IMMEDIATELY.

WANTED—
AT ONCE.
SEVERAL MEN, FAIR EDUCATION, good physique to fit for LOS ANGELES LETTER CARRIERS. Another special entrance examination called for January 25. This is an extra good opportunity, as Parcels Post is effect January 1. Permanent good beginning salary, promotion. APPLICATIONS SHOULD BE FILED AT ONCE. See Instruction adv. See immediately. MR. HOFF, 629-30 Security Bldg.

WANTED — POSTOFFICE CLERKS AND LETTER CARRIERS. Los Angeles boys, over 18, and bright young men easily qualified by evening work, short time; additions permanent; yearly promotions. Special entrance examination January 25. Bring parent with you. See Instruction adv. See immediately for successful coaching. MR. HOFF, 629-30 Security Bldg.

WANTED—MEN AND BOYS TO LEARN A good-paying trade. Automobile driving, repairing, electricity, machinist and surveying. We teach what others have failed because we have better facilities. Nothing worth while can be obtained for nothing. See our ad under "Help Wanted—Learn Trade." NATIONAL SCHOOL OF ENGINEERING, 2130 W. Seventh st.

WANTED — IMMEDIATELY, MEN TO FILL vacant position carriers, clerks; special examination announced for January 25; application must be on file by January 17. In October examination highest average among 130 applicants a student of ours; personal instruction; night classes; best methods and terms. 604 CITIZENS' NATL. BANK BLDG. See Instruction Course advertisement.

WANTED—HUMMEL BROS. & CO., Employment Agents, Established 1891. Largest and Best Equipped Office on the Pacific Coast. Phones Main 926. Home 10795. 138-142 E. Second st.

WANTED—MEN, WE WILL TEACH YOU a trade for your work; only few months required; automobiles, electricity, plumbing, bricklaying, six years' experience, over 1400 workmen and $100,000 contract jobs; see ad. in "Learn Trades." UNITED CONTRACTING CO., Offices 653 Pacific Electric Bldg. Shops, 224 Aliso st.

WANTED — FOR PERMANENT POSITION man who excels as a solicitor, former successful in newspaper subscription, magazine subscription, insurance or premium soliciting preferred; new proposition; requirements, good address and references. Ask for "PACKARD." Circulation Department, Times Building. Call before 9 a.m. or after 4 p.m.

WANTED — EXPERIENCED STOCKSALESman to sell preferred stock of a high-grade bond and investment company. Attractive proposition, strong directorate, leads furnished. Easier to sell than real estate or insurance stock. Start the year 1913 with the NATIONAL FINANCE COMPANY, our salesmen are making money. Merchants Trust Bldg.

WANTED—EXPERIENCED MAN OF GOOD habits, for position as cashier and billing clerk, for railroad station in Arizona, good location. Prefer one who can operate the telegraph key. Salary $100, transportation furnished. Apply EDUCATIONAL EXPERT CO., 301 Pay Bldg.

WANTED—STENOGRAPHER WHO KNOWS both English and Spanish thoroughly, permanent position in Sonora, Mex. Answer O, box 174, TIMES OFFICE, giving full information regarding age, nationality, experience, references and salary expected.

WANTED—GOOD STOCK SALESMEN WHO can tell the truth convincingly, good commissions paid to right men; stock pays 12 per cent and has good talking points. Call at 325 Pico and see TITLE INSURANCE BLDG., Fifth and Spring sts.

WANTED—AD MAN FOR REDLANDS BAKerafield; must be experienced in department store advertising. Salary $25 week to start. Position open for Saturday and Sunday. Address with detail particulars, JOSEPH REILICK, Bakersfield, Cal.

WANTED—
Salesmen capable of interesting and closing all classes at their homes. Splendid remunerative, permanent employment. R. J. PACKARD, Third Floor, "Rear" New Times Bldg. Call before 9 a.m. or after 3:30 p.m.

WANTED—
Five stock salesmen to handle a guaranteed dividend paying stock; liberal terms offered to the public before. Big money for the right men. Ask for Mr. Porter.
207 TITLE INSURANCE BLDG.

WANTED—
Attention insurance men, unique insurance proposition; fine commissions to reliable men. See "PACKARD," Circulation Department, Times Building, before 9 a.m., or after 4 p.m.

WANTED—AUTOMOBILE MECHANIC; MAN familiar with Ford cards preferred; don't apply unless you know the game, and if you do come ready for work. CAMERON & PAWKNER, 1542 W. Pico.

WANTED—BRIGHT YOUNG MAN, OWNING small automobile and desirous of learning the real estate business; fine opportunity for right party. Inquire VAN NUYS HEADQUARTERS, 329 S. Hill st.

WANTED—YOUNG MAN WITH EXPERIence in the wholesale liquor business, good position for the right man. Write to the ARIZONA MERCANTILE COMPANY, Phoenix, Ariz.

WANTED—50 MEN FOR DITCH WORK ON pipe line, 13 miles north of Castaic, Cal. Take blankets and Southern Pacific train to Castaic. Apply at camps to MAHONEY BROS.

WANTED — COLLECTOR WITH BICYCLE, one familiar with residence section of city; must furnish security bond; only wide awake man need apply. Call 2 to 2 p.m. 201 AM. BANK BLDG.

WANTED—CARPENTER, PLUMBER, BRICK layer, mason, plasterer, must be non-union and own homes in or near Los Angeles. Address O, box 203, TIMES OFFICE.

WANTED — REAL ESTATE SALESMAN. Best selling subdivision on the market. Liberal commission and a square deal. See MR. APIGLE, 312 California Bldg.

WANTED—ELDERLY MAN TO MAKE HIMself useful around shop, one experienced in glass and glazing preferred. 219 COMMERCIAL ST.

WANTED—50 MEN TO ACT AS SOLDIERS and pioneers for moving picture company; pay $1 per day, lunch and car fare. Be at P. E. HILL-ST. DEPOT at 7 a.m.

WANTED — GOOD CHANCE FOR ALLaround baker. Owner will rent small bakery, fully equipped; no opposition. J. VERDON, San Diego, Calif.

WANTED—MIDDLE AGED MAN TO WORK in country, cutting wood and driving team. Address G, box 340, TIMES BRANCH OFFICE.

WANTED — EXPERIENCED KILARNEY and Chainey rose grower, $65 per month and good board and lodging. Apply at WRIGHT'S FLOWER SHOP, 224 W. 6th.

WANTED—LIVE WIRES, CLEAR HEADED, practical men for secretarial positions. See Instruction Course. MACKAY BUSINESS COLLEGE.

WANTED—YOUNG MAN WORK FOR TUItion shorthand, bookkeeping. NATIONAL BUSINESS COLLEGE, 607 Chamber Commerce.

WANTED—TAILOR, FIRST-CLASS PRESSer; also understand repairing and altering. Call at CALIFORNIA CLUB at once.

WANTED — EXPERIENCED DELIVERY boy; reference required. 4402 SOUTH PARK AVE.

WANTED—STARCH WASHERS. DIAMOND LAUNDRY, 241 E. Fifth st.

WANTED — EXPERIENCED HARDWOOD floor layers and scrapers. NATIONAL HARDWOOD CO., 646 Aliso.

WANTED—MASON CONTRACTOR TO FURnish scaffolding and build brick church, by the day. Apply 152 W. ADAMS.

WANTED — CARRIAGE AND AUTOMOBILE wood worker. GREGG AUTOMOBILE WORKS, 17th and Los Angeles. 20123.

WANTED—HIGH GRADE SALESMAN FOR the road. Guarantee $2000 per year. Address G, box 208, TIMES BRANCH OFFICE.

WANTED—BARN MAN, ONE WHO IS sober and understands horses and mules; wages $40 per month. Call 118 W. 27TH ST.

WANTED—JAPANESE OR CHINESE BOY for general house work; 3 in family. May go to night school. PHONE 22546.

WANTED—YOUNG MEN OR BOYS THAT can roll paper tubes. LOS ANGELES FIRE WORKS, 410 E. 3rd st.

WANTED — EXPERIENCED FLAT WORK counter. Apply IDEAL WET WASH LAUNDRY, 239 E. 4th st.

WANTED — 3 CARPENTERS, CONCRETE forms, bridge work, $3.50 day, 8 hours. 124 E. 2ND ST.

WANTED — EXPERIENCED LAUNDRY driver. Must furnish cash bond. Apply 424 S. LOS ANGELES ST.

WANTED—ADVERTISING SOLICITOR. CALL 8 to 10 forenoon. MATTESON, 1139½ N. Main st.

WANTED—PRESSFEEDER, PLATEN PRESS. Apply after 10 a.m. today. 321 WILCOX BLDG., 2nd and Spring.

WANTED—Help, Male.

WANTED—
MUST HAVE MORE
CLERKS AND LETTER CARRIERS
FOR LOS ANGELES POSTOFFICE.
SEVERAL CLERKS or BRIGHT BOYS, OVER 18, IMMEDIATELY to coach for POSTOFFICE CLERKS or LETTER CARRIERS; ANOTHER ENTRANCE EXAMINATION JANUARY 25. Opportunity extra good, as Parcels Post is effective January 1. Good beginning salary; yearly promotion; immediate action necessary. Bring parent with you. See instruction adv. See immediately for successful coaching. MR. HOFF, 629-30 Security Bldg.

WANTED—MEN AT ONCE TO COACH FOR POSTOFFICE CARRIERS, CLERKS; SPECIAL EXAMINATION JANUARY 25; PERSONAL INSTRUCTION; NIGHT CLASSES. TWO INSTRUCTORS; 604 CITIZENS' NATIONAL BANK BLDG. (SEE INSTRUCTION COURSE ADV.) THURSDAY, DAY AND EVENING.

WANTED — FOR U. S. ARMY — ABLEbodied unmarried men, between ages of 18 and 35; citizens of United States, of good character and temperate habits, who can speak, read and write the English language. For information apply to RECRUITING OFFICER, Canadian Bldg., 452 S. Main st., Los Angeles, Cal.

WANTED—A CARPENTER TO MAKE window frames, 25 cents for opening, now ready. Take Eagle Rock Valley car north on Spring st. to Ethel st., 2 blocks east. Thursday morning.

WANTED—YOUNG MAN WITH SOME EXperience of accounting, typewriting and general office work; state age and salary expected. Good chance to right party. Address G, box 388, TIMES BRANCH OFFICE.

WANTED—ALL KINDS HOTEL, RESTAUrant, cafe work; chefs, cooks, waiters, janitors, housemen, elevator and bell; porters, busy boys, clerks, etc. Call SMITH'S AGENCY, 129½ S. Main st.

WANTED—EXPERT IGNITION BATTERY man to take charge of established battery business; one who can do something; answer in own handwriting. Address N, box 212, TIMES OFFICE.

WANTED — MAN THAT UNDERSTANDS the retail fruit and vegetable business and furnished reference. Address O, box 264, TIMES OFFICE.

WANTED—ONE MACHINE BLACKSMITH and one tool dresser. Wages $7.50 per hour; repairing day 10 hours. Address O, box 175, TIMES OFFICE.

WANTED—YOUNG MAN ABOUT EIGHTEEN year old, with motorcycle, to deliver packages; steady position. Call DIETHER WOOLEN CO., 225 West Seventh st.

WANTED — PAINTER TO STAIN ROOF; bring brush. If I have jack. 1225 NEWTON ST.

WANTED — METAL LATHER FOR CONcrete building. 725 E. 14TH ST. Phone 26078, Broadway 3502.

WANTED—BOY WITH WHEEL. McBRIDE PRINTING CO., 216 West Second st.

WANTED—BRIGHT BOY WITH WHEEL, 317 South Broadway, ROOM 304.

WANTED—FIRST-CLASS LADIES' TAILor. 445 THIRD ST., San Bernardino.

WANTED—Help, Male and Female. (Investment Required.)

WANTED — GOOD, HONORABLE MAN who has about $250 with service to help manage an old established business. Will pay $125 a month. Light, agreeable work, no previous experience required. Call Room 312 (WILCOX BLDG.), 3rd and Spring sts.

WANTED AN ACTIVE MAN WHO CAN invest $1000 and help manage a business that's been established 8 years; profits run from $2000 to $4000 per year. For information call 427 CHAMBER OF COMMERCE BLDG.

WANTED—Help, Female.

WANTED—LAW STENOGRAPHER. MUST be accurate and quick dictation. Salary $20 per month. Those without experience need not apply. 312 CALIFORNIA BLDG. Call before 10 a.m.

WANTED—OPPORTUNITY FOR OFFICE ASsistant and stenographer, having initiative and qualifications for advancement. Apply in person to MR. JAMES at 6221 Hollywood blvd., or phone 57001 for appointment.

WANTED — WOMAN TO ASSIST WITH house work and help care for children; laundry sent out. Good home and wages to right party. 3642 CIMARRON ST.; HOME 73494.

WANTED—TWO LADY SOLICITORS, GOOD pay to right parties. Call between 12 and 3 p.m. Experience not necessary. JAS. TAYLOR, Manager, Hotel Wesley, 229 E. 4th st.

WANTED — ONE COLLAR GIRL, ONE starcher, one steamer and one shirt finisher. NEW METHOD LAUNDRY CO., 401 E. Sixth st.

WANTED—GIRL FOR NICE CLEAN WORK; wages $7 per week to start with, raise at end of first month. DIAMOND LAUNDRY CO., 241 E. 5th st.

WANTED—YOUNG WOMAN TO COOK and do general house work; family of 3 adults. Call at 1629 ST. ANDREW'S PLACE, Washington-Blanpaid car.

WANTED—STRONG YOUNG GIRL TO ASsist with housework from 8:30 to 5:30 daily. No Sunday work. $5 per week. Phone 51286. 819 S. KINGSLEY DRIVE.

WANTED — GIRL OR WOMAN, GERMAN preferred, for house work. Two adults, no washing. Good cooking. $25. Phone 22062 or call 1906 S. MAGNOLIA.

WANTED—GIRL FOR GENERAL HOUSEwork; cooking not necessary. Take Commonwealth car. 519 S. COMMONWEALTH AVE. Phone 53246.

WANTED—GIRL FOR GENERAL HOUSEwork, small family; must be good cook and neat. 326 MARIPOSA. Phone 54274. Western ave. car line.

WANTED—A GIRL FOR GENERAL HOUSE work in a nice home where girl is one of family, four adults, good wages. Apply 215 E. 21ST ST.

WANTED—LIVE WIRES, CLEAR HEADED, practical women for secretarial positions. See Instruction Course. MACKAY BUSINESS COLLEGE.

WANTED — YOUNG WOMAN AS PLAIN cook in family of 4 adults, no washing; wages $30. Call forenoons only. 2057 OXFORD.

WANTED—EXPERIENCED MANGLE GIRLS. Come to work at 2 o'clock Thursday p.m. RIVERVIEW LAUNDRY, 453 N. Ave. 20. Take Garvanza car.

WANTED — A GIRL TO WORK AND answer phone from 8 to 4, in small apartment house, wages $5 per week. Call 318 E. 14TH ST. Phone Broadway 404.

WANTED — A NURSE FOR SOME SANItarium work. Apply 421 N. NORMANDIE. Take Hollotrope Drive car to Stoll st. and walk west 4 blocks.

WANTED — A WELL TRAINED PARLOR maid, at once. 2180 WILSHIRE BLVD. Ring back door bell.

WANTED—A WOMAN FOR A DELICATESsen store. Apply at once. 3015 S. LOS ANGELES ST.

WANTED — MANGLE GIRLS AND SHIRT starchers. EXCELSIOR LAUNDRY, 424 S. Los Angeles.

WANTED—A GOOD GIRL FOR GENERAL house work, no washing. Good wages. Apply 1256 S. HOPE.

WANTED—EXPERIENCED MANGLE GIRL. Apply IDEAL WET WASH LAUNDRY, 239 E. 4th st.

WANTED—A GIRL FOR GENERAL HOUSEwork; 2 adults, 2 children; no washing; wages $20 to $25. 1729 THIRD AVE. Phone 72126.

WANTED—YOUNG GIRL FOR HOUSEWORK and to assist with cooking; wages $15. Call 1730 THIRD AVE., or phone West 2678.

WANTED—GIRL TO DO GENERAL HOUSEwork; wages $20 per month. 617 KENMORE AVE. 54298.

WANTED — 2 EXPERIENCED HOTEL CHAMBERMAIDS. HOTEL HERSHEY ARMS, 2000 WILSHIRE.

WANTED — WHITE GIRL FOR GENERAL house work, 2 in family, no washing, wages $25. Phone 72572, 2638 ROMEO.

WANTED—GIRL FOR GENERAL HOUSE work and cooking, none but experienced wanted. 2002 NORMANDIE AVE. Tel. 71760.

WANTED — EXPERIENCED CANDY GIRL. Apply CRYSTAL CONFECTIONERY, 561 S. Main st.

WANTED—OFFICE GIRL, MUST BE QUICK and accurate at figures. DIAMOND LAUNDRY CO., 241 E. 5th st.

WANTED—CASH GIRLS.
Wages $4.50 week.
VILLE DE PARIS, 317 S. Broadway.

WANTED — FIRST-CLASS GIRL FOR downstairs work and cooking. Apply this morning. 2026 VALENCIA.

WANTED—GOOD GIRL FOR GENERAL housework; good wages, small family. Call 56136.

WANTED—GOOD PLAIN COOK, AT ONCE. 2180 WILSHIRE BLVD. Ring back door bell.

WANTED—WAITRESSES, NATICK HOUSE First and Main. Steady work.

WANTED—GIRL TO LEARN FINISHING on vest. Call 220 SO. MAIN.

WANTED—GOOD OPERATOR ON POWER machine. Room 304, 517 S. BROADWAY.

WANTED — LADY CLOTHES IRONERS. DIAMOND LAUNDRY, 241 E. Fifth.

WANTED—GIRL FOR CONFECTIONERY and fruit store. 717 WEST 3RD ST.

WANTED—GIRL TO WORK IN DRY GOODS store. Apply 1604 WEST PICO.

WANTED—Help, Female.

NOTE.—Applicants for positions are advised not to inclose original recommendations in answer to ads. Send duplicates only.

WANTED—
IN PASADENA.
Telephone Operators.
Permanent positions for
Young women and girls.
Salaries from $1 to $1.50 per day.
Salaries paid while learning.
Employment office open
Week days from 8 a.m. to 6 p.m.
PASADENA HOME TELEPHONE AND TELEGRAPH CO.
48 N. Raymond ave., Pasadena.
Telephone Colorado 4.

WANTED—TELEPHONE OPERATORS. PERmanent positions for young women and girls. Salaries from $1 to $2 per day. Rates pay for evening and night work. Salaries paid while learning. Employment office open week days 8:30 a.m. to 5:30 p.m. Saturdays 8:30 a.m. to 1 p.m. PACIFIC TELEPHONE & TELEGRAPH CO., Sixth Floor, Bahman Bldg. 221 W. Seventh st., bet. Broadway and Hill. Telephone Number, Main 6.

WANTED—EXPERIENCED PRESSERS ON GOLF AND NEGLIGEE SHIRTS. GOOD PAY. STEADY WORK. APPLY THE FACTORY OF A 1000 WINDOWS. BROWNSTEIN, LOUIS CO., 729 S. LOS ANGELES.

WANTED—EXPERIENCED YOUNG LADY stenographer for Pasadena, $15. Experienced book-keeper and stenographer, near Pasadena, $70. Experienced commercial book-keeper and stenographer, city, $65. Apply EDUCATIONAL EXPERT CO., 301 Pay Bldg.

WANTED — MIDDLE-AGED WOMAN OR girl to do general work around small home for a couple with baby, should be a good home for anyone wanting to be treated as one of family, with fair wages. Must be willing to do any work, same as in own home. Call at 614 E. 48TH ST., or Phone South 2107. White help only.

WANTED—SALESWOMAN FOR THE STAtionery department in one of the large dry goods stores in this city. Applicants must have extensive experience and be capable of managing the stationery section. Address O, box 206, TIMES OFFICE.

WANTED—STENOGRAPHER WHO KNOWS both English and Spanish thoroughly, permanent position in Sonora, Mex. Answer O, box 174, TIMES OFFICE, giving full information regarding age, nationality, experience, references and salary expected.

WANTED—ALL KINDS HOTEL, RESTAURants and cafeteria work. Cooks, pastry bakers, cashiers, checkers, carvers, servers, kitchen women, chambermaids, etc. Call SMITH'S AGENCY, 129½ S. MAIN ST.

WANTED—GIRL FOR GENERAL HOUSEwork, 2 in family; must be neat and good plain cook; salary $25. Apply 742 HARVARD BLDG.

WANTED—THREE LADIES, BEAUTY CULture pays big, learn right. FLORENTINE HAIRDRESSING COLLEGE, "world's largest," 237 Mercantile Place, near Broadway. See "Instruction Course."

WANTED — EXPERIENCED GIRL FOR cooking and some downstairs work. Small laundry. Wages $40. Apply mornings. 1987 HOBART BLVD. Take Washington Rimpau car.

WANTED — WORKING HOUSEKEEPER and assistant for apartment-house; good opportunity for two neat, capable women; particulars hearty work. 44277, BROADWAY 6861.

WANTED—A GIRL FOR SECOND WORK. Apply 421 N. NORMANDIE. Take Hollotrope Drive car to Stoll st. and walk west 4 blocks.

WANTED—WOMAN TO DO HOUSEWORK in exchange for rent of a 3-room apartment; no children. Call after 12 o'clock. 534 S. FIGUEROA.

WANTED — WOMAN TO KEEP HOUSE for 2 business women, away all day; wages $15 per month. Apply 1214 MARIPOSA AVE. Take Pico Heights car.

WANTED — YOUNG LADY TO WORK IN a home for board and tuition in L. A. Business College. Phone 28711 or call at L. A. BUSINESS COLLEGE.

WANTED—15 WOMEN AND 5 CHILDREN TO act as pioneers for moving picture company; pay $1 per day, lunch and car fare. Be at P. E. HILL-ST. DEPOT at 7 a.m.

WANTED—GIRL FOR GENERAL HOUSEwork, 1345 ALVARADO TERRACE. Take Pico car to Bonnie Brae, then south one block.

WANTED—EXPERIENCED, COMPETENT STOCK GIRL. 749-751 S. BROADWAY. TERRILL.

WANTED — EXPERIENCED LADY BOOKkeeper who can speak Spanish. Address G, box 210, TIMES BRANCH OFFICE.

WANTED—RELIABLE WOMAN TO KEEP house and care for two children. Phone Book-keeper, SOUTH 4344, or HOME 24013.

WANTED—GENERAL HOUSE WORK GIRL, 2 in the family, $5 a week. 807 N. HOBART. Western ave. car.

WANTED—GIRL FOR GENERAL HOUSE work, wages $20. Five adults. Residence, 2044 INGRAHAM. Home Phone 52461.

WANTED—COMPETENT GIRL FOR GENeral housework, family three adults. References. Protestant. HOME phone 53187.

WANTED—GIRL FOR GENERAL HOUSEwork, couple and baby; washing, $20. Home 5491J3. 512 HELIOTROPE DRIVE.

WANTED—GIRL FOR GENERAL HOUSEwork; 2 in family. Phone Wilshire 619. 602 KINGSLEY DRIVE.

WANTED — A GOOD COMPETENT GERman girl for general housework. Good wages. 1633 W. 21ST ST.

WANTED—WAITRESSES, STEADY WORK. Apply at once, HOTEL ROSSLYN, 423 S. Main.

WANTED—YOUNG WOMEN TO ENTER THE training school for nurses. Apply at CROCKER ST. HOSPITAL, 618 Crocker st., city.

WANTED—GOOD GIRL FOR GENERAL house work. 1036 LAKE. 51284.

WANTED—Help, Male and Female.

WANTED — LADIES AND GENTLEMEN to travel; salary and expenses; also local agents. 1187 WESTLAKE AVE., off 11th st., 2 to 3 p.m.

WANTED — MAN AND WIFE, JANITORS, institution, 325 month, board and room. Call early. SWEDISH & GERMAN EMP. BUREAU, 301½ S. Broadway, corner 1st st.

WANTED—Help, Male and Female. (To Learn Trades.)

WANTED—NATIONAL SCHOOL OF ENGINEERING, 2130 W. 7th. Established 1905. The only practical school in Southern California. The largest, most equipped of its kind. We teach driving, repairing and overhauling of all makes of automobiles; students are taught to manufacture and build all machine parts under personal supervision of expert mechanics; our course in electricity is both theoretical and practical, consisting of house wiring, motor, armature, field wiring, etc.; also complete course of surveying. Value must be paid for; instruction received free is not valuable; we teach what other schools have failed to do; their failure raises our standard. Positions furnished to graduates. Also place to work for room and board after school hours. Inspection of shops and interview with students invited. Catalogue free.

WANTED—Help, Male and Female. (Instruction Courses.)

WANTED — DON'T WORK FOR OTHERS. Start mail order business at home. I made $9500 first year. I will show you how. Instructive booklet free. VOORHEIS, Dept. I, Omaha, Neb.

WANTED — SEVERAL CLERKS AND bright boys to prepare for postoffice clerks and letter carriers; entrance examinations soon; thorough preparation by evening study. See MR. HOFF, 629-630 Security Bldg.

WANTED—MAKE MONEY WRITING SHORT stories, or for papers; big pay. Free booklet tells how. UNITED PRESS SYNDICATE, San Francisco.

WANTED—LOS ANGELES RAILWAY MAIL clerk examination soon; candidates coached free. FRANKLIN INSTITUTE, Dept. 15W, Rochester, N. Y.

WANTED — PICTURE PLAY WRITERS; big pay; we'll teach you; free information. PICTURE PLAY ASSOCIATION, D.11, San Francisco.

WANTED—TWO LADIES, IMMEDIATELY. CORENSON HAIR COMPANY, 619½ South Broadway.

WANTED—Help, Male and Female. (Instruction Courses.)

WANTED — BE A PRIVATE SECRETARY. This is an age of millionaires. Every successful business man or woman, the heads of all large corporations, etc., have their PRIVATE SECRETARIES. This work brings the employee in touch with promoters, financiers, the cream of the business world. It is something worth striving for. We offer a special secretarial course at both day and evening classes. We make a specialty of this work and secure the best positions for our graduates. Success won't come to you. YOU MUST WORK FOR IT. EASY PAYMENTS. ENROLL NOW. MACKAY BUSINESS COLLEGE, cor. Ninth and Main. F2128, Main 6798.

WANTED — RAGTIME PIANO PLAYING positively taught any person in twenty lessons. Success guaranteed. Write now for free book.
CHRISTENSEN SCHOOL OF POPULAR MUSIC,
Studio 32, Walker Auditorium.
Phones: Main 8178. Home F3732.

WANTED—AMBITIOUS WORKERS: THE profits from work while learning pay for trade of electricity, automobiles, plumbing, bricklaying. Only few months required; 700 students last year; actual contract work—not school toys. Free catalogue. UNITED TRADE SCHOOL CONTRACTING CO., 624 Pacific Electric Bldg.

WANTED—ARE YOU INTERESTED IN DEsigning, have you a talent, if so I want to meet you. My course of instruction will put you in a position of from two to five thousand a year. Instruction by day or evenings. Address F, box 317, TIMES BRANCH OFFICE.

WANTED — DON'T PREPARE FOR ANY Civil Service examination without seeing our catalogue. Free. COLUMBIAN CORRESPONDENCE COLLEGE, Washington, D.C.

WANTED—BEAUTY CULTURE PAYS BIG; learn right. "FLORENTINE," World's Largest, 227 Mercantile place, near Broadway.

WANTED—Situations, Male.

WANTED—SITUATION BY MIDDLE-AGED man, German; all around handy man with tools; make all kinds of canvas and gymnasium work; repair harness, etc.; handle horses; as janitor, watchman, storeroom or other work; A-1 city references. Bond if necessary. Address G, box 254, TIMES BRANCH OFFICE.

WANTED — YOUNG BUSINESS MAN UNder 30 wishes position of any kind; sober, steady, reliable, married; stranger here; can take charge of man; if you want a hustler see me. Address O, box 236, TIMES OFFICE.

WANTED—JAPANESE CENTRAL EMPLOYMENT AGENCY. All kinds of Japanese help promptly furnished; house and window cleaning department. Phones: Main 8134, F2866. 124½ E. THIRD ST.

WANTED—ACCOUNTING; BOOKS OPENED and closed; kept by hour, day, week or month. Auditing, bookkeeping for small firms a specialty. Phone TRINITY 4048, Main 8734. Residence 28215.

WANTED—CLEAN, INTELLIGENT YOUNG man wants position as companion, with one who travels; can furnish best references; is strong and good character. Address M, box 206, TIMES OFFICE.

WANTED — POSITION BY JAPANESE, first-class gardener, in family or contract of garden take care. A1250; Sunset BROADWAY 4891.

WANTED—YOUNG MAN, HIGH SCHOOL graduate, desires any kind of honest work. References. Address O, box 122, TIMES OFFICE.

WANTED—EXPERT CHAUFFEUR, CAN furnish best of references; private family preferred. Address EDWARD AIGNER, General Delivery, Los Angeles, Cal.

WANTED — WELL-TRAINED JAPANESE butler wants position. Understands good cooking or housekeeper. Has good references. Address HATA, 322 E. 1st st. Phone F5297.

WANTED—FOR CARPENTER WORK OF any kind call me up; first-class work. Phone Broadway 2534. F. W. SMITH, 6504 S. Los Angeles st.

WANTED — SWEDISH MASSEUR WILL call at gentlemen's homes or attend to rheumatic persons. A. GADD, 346 Pico st., east. Phone

Classified Liners.

TO LET—Furnished Rooms.

TO LET—
NEW HOTEL
Just opened.
HOTEL OVIATT,
up-to-date,
private phones,
private baths,
automatic elevator,
hot and cold water,
steam heat,
all outside rooms,
vacuum cleaning,
large ground floor lobby,
rates $1.00 per day,
$5.00 to $7.00 per week,
Opened by month.
On the corner of
FIGO AND FLOWER.
Phone 10000.
W. J. & C. H. Stilwell, propts.

TO LET—NEW HOTEL BROADWAY.
TWO HUNDRED AND FIFTY ROOMS.
Opposite Courthouse.
320 N. Broadway.
Very desirable location, one block from new business and car service in all directions; elegant furnishings; handsome lobby; free telephone in room; elevators; steam heat, hot water, private baths; roof garden; in fact, every modern convenience and a very desirable house at rates not a little lower than first-class and popular. HOME PHONE 10467, SUNSET BROADWAY 6700.

TO LET—HOTEL SHERMAN,
Main entrance, 324 W. Fourth st., near Broadway; the center of the shopping district.
ATTRACTIONS — As exceptionally light, airy and modern house of 350 rooms, unsurpassed in furnishings, bedding, cleanliness and service; steam heat, hot water, and free telephone in all rooms.
POPULAR PRICES—$5, $6 and $7 a week, $1 a day; with private bath, $1.50.
PATRONAGE—Besides its extensive following of permanent guests, over ten thousand strangers and tourists annually register at THE SHERMAN. Tel. Main 9067.

TO LET — ELEGANTLY FURNISHED room, in one of the most beautiful residences of Los Angeles, splendid view; suited to gentlemen; only 15 minutes from business center; garage for four machines; first-class table board; Westlake district; private baths, steam heat, large fireplace; furnace heat; 1 block from car. 1000 S. Alvarado st.

TO LET—FROOM FURNISHED APART-ment; walking distance; $12 month. 742 CARR ST., near Pico and Main. Telephone Main 9067; electricity free. Phone 8494, Broadway 8067.

TO LET—BRIGHT, SUNNY, FURNISHED and housekeeping rooms, single and en-suite. LINCOLN HOTEL, Second and Hill sts.

TO LET — FURNISHED ROOM; PRIVATE family; 1241 Ingraham, A block west of Seventh, one block north; $16, or $12 for two. 2906, WILSHIRE 2241.

TO LET — CLOSE-IN, FURNISHED ROOM for housekeeping; $20; S. BROADWAY. 1 door south of Hamburger's.

TO LET — SUNNY, SINGLE HOUSEKEEPing rooms, furnished, heating stove, pleasant location, quiet place, close in, home privileges, reasonable rent. 1140 S. FIGUEROA ST.

TO LET—NEWLY FURNISHED ROOM FOR one or two adults, with or without board. Bath privileges. Reasonable. 1409½ WINFIELD ST.

TO LET — LARGE SUNNY ROOM WITH sleeping porch; private bath; also ground floor suite; in refined home. 498 S. WEST-LAKE.

TO LET—TWO LARGE ROOMS, QUIET, REfined family. 1170 W. EIGHTH ST. Call p.m.

TO LET—Furnished and Unfurnished.

TO LET—FURNISHED OR UNFURNISHed; also one or more rooms suitable for dressmaker or similar business, hot water. WILLARD, 940 S. Broadway.

TO LET—Unfurnished Flats.

TO LET — ELEGANT, NEW, SUNNY FLAT, five rooms and servants' room if desired; 2017 South Westlake Park and five car lines; hardwood floors and woodwork, Murphy wall bed, sideboard, bookcase, mirrors, art and plate glass; improved inexpensive heating. Adults. PHONE 51500.

TO LET—WESTLAKE DISTRICT; ELEGANT upper corner 5-room bungalow flat; mission finish; oak floors; all built-in effects; large fireplace; dining-room; south exposure. This flat is really intended for a home. Adults. 930 PARK VIEW ST., cor. W. Tenth. W. Ninth-st. car.

TO LET — 420, WATER PAID, ELEGANT new modern 4-room upper flat; every modern convenience; Murphy wall beds, mantel, bookcases, tubs, shad; full plumbing. 1026 EAST 63RD, corner Hooper car line. Key 1023 E. Vernon ave. Phone SOUTH 7750.

TO LET—NEW 4-ROOM FLAT, HARDWOOD floors, white bath, large bedfist, gas range, linoleum in kitchen, 2 laundry trays, large front and back yard. No children. 1423 E. FIGUEROA.

TO LET—ONE OF THE FINEST FLATS IN the most residence district in the city. 1256 HUDSELEY DRIVE. West 18th and Wash. Take 'S' car. House open. Phone Main 1208 or 72744.

TO LET — NEW, UNFURNISHED SUNNY apartments; 6 rooms, 2 baths, hot water, sleeping porch, garage, etc. OWNER, 51207, 540.

TO LET—FOUR-ROOM FLATS, NEW AND modern, with or without garage, water paid; $27.50. Telephone 72057. 1211 WEST 23RD ST.

TO LET—5-ROOM MODERN FLAT, CLOSE in; select location; lawn and yard cared for by janitor; rent $27.50, water paid. 614 S. BONNIE BRAE. Phone 72908.

TO LET — JUST COMPLETED ELEGANT 5-room flat, finished in Westlake style, rent $40. 2035 SOUTH BONNIE BRAE. Take Pico and Sixth-street loop.

TO LET — MODERN UPPER SIX-ROOM flat, with every convenience. 1133 TRENTON ST., one block west of Figueroa, between Seventh and Pico.

TO LET — UNFURNISHED 6-ROOM UPPER cottage flat, very close in. 3464½ Ingraham place. Key next door. OWNER, Home phone Glendale 974.

TO LET — NEW STRICTLY MODERN, 4-room flat, unfurnished. Phone 51462. 1022 WINFIELD ST.

TO LET — 6-ROOM UPPER FLAT, $18 per month. Key next door. Apply 2120 SOUTH LOS ANGELES, or 440 East Third street.

TO LET—UNFURNISHED UPPER FOUR-room flat, porches, storerooms; walking distance. 412 LUCAS AVE.

TO LET—LITTLE 3-ROOM FLAT, WITH gas range and built-in bed, $20. Apply 2056 W. 11TH, corner Hoover.

TO LET — UNFURNISHED FLAT OF 4 rooms; $21.50. 2402 W. 11TH, corner of Hoover.

TO LET—UNFURNISHED, 5-ROOM LOWER flat, in choice close-in location; responsible people. 806 W. FIRST.

TO LET — NEW 5-ROOMS, BATH, TWO porches, disappearing beds, 4373 WILLOWBROOK, corner Virgil. Phone 599146.

TO LET—Furnished Flats.

TO LET—TO PARTIES THAT PURCHASE furniture, handy furnishings, cheap, 2 rooms pay more than rent. Particulars phone 52181 or call 1324½ W. PICO.

TO LET—NICELY FURNISHED UPSTAIRS 3-room flat, with bath; separate entrance; close in; very sunny. 1402 W. 18TH ST.

TO LET—TWO FURNISHED FLATS IN A bungalow, 3 and 4 4-room. 430 E. 53RD ST., near San Pedro st. car line.

TO LET — 3-ROOM FURNISHED FLAT. 327 LINCOLN ST., near Ninth and Figueroa. Call before 2 o'clock.

TO LET—Apartments Furnished.

TO LET—THE MAGALIA, 2020 W. THIRD. brick building, private bath and phone; steam heat, amusement hall, porch and billiard-room, walking distance. PHONES A1463, MAIN 8800.

TO LET—EMERSON APTS., NEAR HOLLYwood Hotel, $25.00 up, free heat, new building, new furnishings. 6827 FRANKLIN AVE. Phone 579146.

TO LET—NICELY FURNISHED 3-ROOM apartments, private baths, all modern conveniences. FREEMAN APTS., 1402 W. 10th st.

TO LET — MARB APARTMENTS, NEATLY furnished, 2-room apartments, steam heat, private bath. 1017 WILSHIRE 300.

TO LET—ST. GEORGE APARTMENTS, 711 WESTLAKE. Furnished, new and strictly up-to-date. Steam heat; vacuum cleaning.

TO LET — ST. CATHRYN APARTMENTS, 622 Bixel. New, elegant apartments. Sunny; steam heat. Elevator. Walking distance.

TO LET—NEWLY FURNISHED ROOMS, apartments and flats. 2026 W. 17TH ST.

TO LET—AVALON APARTMENTS, 1 and 2 rooms, $10 up. 257 E. ADAMS.

TO LET—Apartments Furnished.

TO LET — 1202 MODERN HOUSEKEEPing apartments, furnished, complete, especially ventilated, homelike, convenient arrangements, large grounds, flowers, birds. We can locate you where you will be suited. Rates $12 to $100 monthly. Walking distance.

VACANCIES TODAY IN FOLLOWING HOUSES:

GOLDEN, 1120 W. 7th, higher class....$25-$75
PARK, 1134 W. 7th, 2 rooms.....$40
MARENGO, 944 Francisco, 3 rooms.....$25
OAKLAND, 1126 Mignonette, 3 rooms.....$30
SEATTLE, 622 W. 6th, 3 rooms.....$30
ROOSEVELT, 324 S. Figueroa, 7 rooms.....$50
GENEVA, 204 N. Fremont, 3 rooms.....$14
RAMONA, 228 N. Fremont, 3 rooms.....$18
PORTLAND, 911 Diamond st., 3 rooms.....$18
MICHIGAN, 1123 W. First st., 3 rooms.....$18
ST. LOUIS, 1141 W. First st., 3 rooms.....$18
BOSTON, 1051 E. Ninth, 3 rooms.....$12
PITTSBURGH, 626 Crocker, st.....$11
DEW DROP INN, 126 N. Boylston.....$30
SUNNY SLOPE, 1130 Mignonette.....$25

Owned and operated by the CONSERVATIVE INVESTMENT CO., 628 W. Sixth st. PHONES: A2645; Main 2062. 10?; Closes. Rental Department, for up-to-date list.

TO LET—
THE BURLINGTON,
Ninth and Burlington ave.
Thoroughly renovated and
refurnished. Beautiful drawing-room, billiard room and ballroom. The view of the city from our roof garden cannot be equaled.
Rates $25 to $75. F. J. NICHOLSON.

TO LET—
THE SINTON APARTMENT HOTEL.
New Building. Modern throughout.
918 W. Ninth st.
Single room apartments, completely and elegantly furnished. Sun parlor, roof garden, steam heat, hot and cold water; public shower baths; private baths and telephone in each apartment.
Phones: HOME 55421, BROADWAY 6643.

TO LET—$25 PER MONTH—
STEAM HEAT.
And we use it to keep the apartments warm.
Private baths and hot water day and night.
New and modern
2 and 3-room suites.
THE HIRSH, 300 E. Washington.
Phone 59726.

TO LET—SHATTO APARTMENTS,
1230 Shatto st.
Every room an outside room.
Reception room, sun parlor.
Quiet as a suburban home.
Service first-class; rates reasonable.
7 minutes by W. Sixth st. Loop car.
Not too far to walk to business district.
HOME 1460, WILSHIRE 2128.

TO LET—
WESTRADA APARTMENTS,
630 S. Alvarado st.
Facing Westlake Park. Richly furnished apartments. Must be seen to be appreciated. $20 to $75 monthly. Everything new. Ballroom, sun parlor. Seven minutes from Broadway. Phones, Home 51822; Wilshire 2451.

TO LET—MARCELLA APARTMENTS,
222 S. Flower.
2 and 3-room apartments, furnished; beautiful; close in; walking distance; steam heat, hot and cold water, private baths and private phones in each apartment; Jap service; we furnish everything; price $25 net. Phone BROADWAY 2120.

TO LET—
THE WINFIELD APARTMENTS,
1435 Winfield st. 11th st. car to Valencia st.
2-room suite and 3-room suite left. Large airy rooms. Wall beds, giving extra space. Everything new and most complete. Finest buffet kitchens in city at lowest rent. Rates given if taken by year.

TO LET — MARLBOROUGH APARTMENTS, 724 W. 23d st. Most beautiful 2 and 3-room apartments in city. Just opened; make reservations now; best private phones. A delightful place that will appeal to refined people. Most select part of city. Half block from Chester Place. University car. 21005.

TO LET—
THE STRATFORD.
Strictly high-class apartments, 4 minutes' walk from center of city, two blocks from Westlake Park; large rooms, lawn and flowers; tennis courts; 2, 3 and 4-room apartments, completely furnished.

TO LET—SCARBOROUGH APARTMENTS.
JUST OPENED.
FIRST CLASS IN EVERY WAY.
329 SOUTH FLOWER.
5 MINUTES' WALK FROM BROADWAY.

TO LET—THE WILSONIA APARTMENTS.
838 Albany st. Home 2244.
Elegantly furnished.
Large dressing rooms.
Within walking distance to business district.

TO LET—TRADEWIND APARTMENTS, 107 N. Fremont ave. Just opened. Sunny corner apartments with private bath; new and elegantly furnished. Sun parlor, steam heat, hot water day and night. Apartments never to be occupied. $25 and up. PHONE A4622.

TO LET — THE MONROE APTS. ARE modern in every way; all nice, light, airy rooms, newly furnished; steam heat, elevator; pool and amusement hall; best service, close in. 1223 W. SIXTH. 51500. Main 8?.

TO LET—UNDER NEW MANAGEMENT. The Ivins Apartment Hotel, Tenth and Figueroa; apartments, elegantly furnished, modern in every detail; two hundred outside rooms. The beautiful lobby, strictly first-class; rates reasonable; six minutes from business center. HOME 40002. BROADWAY 3812.

TO LET — NEW, FOUR-ROOM CORNER apartment, southwest part of city; southern exposure; bright sunny rooms; free fast car lines, low rental. Furniture new, fumed oak, for sale at a sacrifice. Owner leaving city. PHONE 74480.

TO LET—STEWART APARTMENTS,
1250 W. EIGHTH ST.
Very attractively furnished 2- and 3-room apartments, new, large, sunny rooms, with private bath and phone. MAIN 7041 and 54810.

TO LET — LA PRINCESA APARTMENTS, 737 Lake st. 7th st. car. Nicest apartments for the money; right by Westlake Park; modern, everything furnished; $20 and up; 20 minutes from Broadway.

TO LET—
HEATHER APARTMENTS.
Large, beautiful two and three rooms; special rates, Westlake. Phone WILSHIRE 2052. 666 S. Bonnie Brae st.

TO LET—
STRATHALLAN APTS.,
W. NINTH ST.
Two and three-room handsomely furnished apartments, rates $20 up. Walking distance. MAIN 7800.

TO LET — WINTER RATES AT THE beach; beautiful 2 and 3-room apartments, completely furnished, $20 to $35 per month. COLONIAL APARTMENTS, 44 Navy st., Ocean Park. Phone 4004.

TO LET—BYRAM APARTMENTS.
1027 Byram st., 2 and 3 rooms, modern, steam heat; see this; private baths; $17 to $20 a month; three blocks west of Figueroa; W. 11th car. 52479. Walking distance.

TO LET — WANTED—EVERYBODY TO know that we have the most up-to-date apartments in the city. New building just opened. Walking distance. Steam heat, private phones, private baths; prices right. MARTINQUE APARTMENTS, 1255 Wright st.

TO LET—GRANDA APARTMENTS, 619 S. Grand ave., entirely renovated from top to bottom; modern improvements; away from the noise of car lines; rates reduced to $20.
One-room apts., $12.50 to $17.50.
Two-room apts., $25 to $30.
Three-room apts., $31.50 to $35.

TO LET — LOUVRE APARTMENTS, 635 E. Washington, 2 and 3-room suites, steam-heated, private baths, private phones, garage, all modern. See this for price and comfort. SOUTH 1994.

TO LET — NICELY FURNISHED 3 AND 4-room apartments with private bath, $23 and $28 per month. JEROME APARTMENTS, 720 California street.

TO LET—THE TEMPLETON, 839 TEMPLE. Large 2-room apartments, sunny, clean and homelike; only three blocks from Broadway. Reasonable rates.

TO LET—THE HAMBURG, 3 AND 4-ROOM furnished apartment, with private bath; excellent car service. 1297½ W. WASHINGTON. Phone 20014.

TO LET—HILLCREST APARTMENTS, 126 Hill st., Ocean Park. New, every convenience, splendid view of ocean, Social hall and sun parlor. $20 weekly. $35 monthly.

TO LET—LOWELL APARTMENTS, SWELLest neighborhood southwest, 21st and Park Grove. Elegant 2 and 3-room new apartments, furnished complete. Rent reasonable. On two car lines. 1284 PARK GROVE.

TO LET—
Burlington Apartments,
9th and Burlington.
Better than ever.

TO LET—SAINT NICHOLAS APARTMENTS. 782 Hartford ave.
New, modern; every convenience, reasonable rates; walking distance. Both phones.

TO LET — CHEROKEE APARTMENTS, JUST OPENED. MODERN AND UP-TO-DATE. 1249 S. HOPE ST.

TO LET—Apartments Furnished.

TO LET—
NAVARRO APARTMENTS,
925 S. ALVARADO ST.
UNDER NEW MANAGEMENT.
REFITTED AND REFURNISHED.
5-ROOM APARTMENTS.
$40 PER MONTH AND UP.

TO LET—
THE GRAUSTARK.
1250 WRIGHT ST. "JUST OFF PICO."
PHONE 29145.
Opened December 25, 1912.
And only three two-room suites left. Two are on the SOUTH SIDE and they ARE SUNNY, one EAST front, that gets all the MORNING SUN.
If you appreciate being the FIRST to occupy, these BRAND NEW apartments. Come TODAY, for SPECIAL price. They won't last long.
Walking Distance.
PHONE 29145.

TO LET—GOLDEN APARTMENTS, 1130 W. Seventh st. Phones 10203; Broadway 3204. Richly furnished apartments, immense lobbies, music room, roof garden, billiard parlor, elevator, garage, immense private park. Walking distance. $25 to $75 monthly.

TO LET—
YOUNG APARTMENTS.
Fireproof Construction.
Grand avenue at 17th street.
Just completed and furnished in a manner to appeal to people of refinement; elevators, lobby, assembly-room and billiard-room.

TO LET—
GIBSON APARTMENTS.
625 West Fourth st.
Choice outside apartments; private baths; direct phones; steam heat; five minutes to Broadway. Rates reasonable.

TO LET—
Edgerly Apartments.
1029 South Hope.
Strictly first class.
Special summer rates.
Main 1183.
F2614.

TO LET—
THE EDWARDS APARTMENTS.
1427 Griffith avenue; nicely furnished three-room housekeeping apartments, with PRIVATE BATH, ONLY $20 (worth $40.) Two vacancies. Come today. Home PHONE 22205.

TO LET—
SCHLOSSER APARTMENTS; elegantly furnished suites, $75, $50, $30. Second and Olive; two blocks from Broadway.

TO LET—WISCONSIN APARTMENTS.
At least 20% less. Everything new and modern; furnish, convenient and beautiful; East First and Soto sts. BOYLE 1905.

TO LET—Apartments, Unfurnished.

TO LET — VERY ATTRACTIVE 2-ROOM apartment and bath, hot water; all built-in features, in the Westmoreland district, off Pico st. High-class residential district. 1232 MAGNOLIA AVE.

TO LET—SIX ROOMS AND BATH; CLEAN, convenient, large yard. Water paid. 1827 E. 18TH ST.

TO LET—Rooms and Board.

TO LET—AT THORNYCROFT FARM, REST resort, 30 minutes from Los Angeles, fine canvas bungalows, in orange groves; raise all our own turkeys, chickens, squabs, rabbits, fruit, Jersey milk and cream, tub and shower baths. Get off Ninth st. station, Glendale, No. tuberculosis. Phone SUNSET GLENDALE 70-J, HOME 822. City office Union Oil Bldg., rooms 202-204. Main 6707, F2733.

TO LET — THE ESTERBROOKE, 816 BEACON st., family hotel, in beautiful Westlake district. American plan; choice single or en suite, with or without bath, steam heat, hot and cold running water; excellent table; special rates to permanent people and parties of two or more.

TO LET—CONGENIAL HOME FOR LADIES and gentlemen; house modern, furnace heated, drawing room with music, etc. Large verandas, Tennis court, excellent home cooking; rates reasonable. HOME PHONE 22808.

TO LET—BOARD AND ROOM IN PRIVATE family, beautiful home and yard. Very best home cooking in city; $75 per couple; one single room, $45. West 11th street car; 25 minutes' ride from city. 967 MANHATTAN PLACE. 73040.

TO LET — OPENING OF WESTLAKE Restful Inn, 734 S. Alvarado st. Rooms and board first-class; beautiful grounds, sunshine and flowers; near park. Make reservation. PHONE 10438.

TO LET — SUNNY ROOM WITH FIRST-class board. Large grounds, sunny verandas; high, healthful, beautiful location; hotel Garvanza, Villa, Avenue 64, South Pasadena car to Avenue 64; direct to the house.

TO LET — WILSHIRE HOTEL, TWO-ROOM suite, single rooms and beds, large room with running water, steam heat, excellent table; very moderate prices. MRS. M. B. WING, 671 Coronado st.

TO LET—HOTEL LUCAS, 1182 WEST 7TH st. Beautiful sunny rooms, private baths, hot and cold water in each room. Excellent table board.

TO LET—NEAR WESTLAKE, ROOMS WITH private baths and open grates, furnace heat; home cooking. 628 RAMPART ST., corner Bonnie Brae. 53275.

TO LET—ON LARGE FRONT ROOM WITH sleeping porch; home cooking; close in. Terms reasonable. Take any Hollywood car. 1133 MOHAWK ST.

TO LET—PLEASANT SUNNY ROOM WITH board, small private family, for young man, attractive home, near West Adams car line. TELEPHONE 10?.

TO LET — LARGE FRONT ROOM, TWIN beds, excellent home cooking; also garage. 1909 FIGUEROA. 52182.

TO LET — IN A REFINED CHRISTIAN home, large sunny room, with board. 1110 W. NINTH ST. West 3?.

TO LET — NICE, SUNNY ROOMS WITH board, good home cooking, private home, $5 to $7 per week. 1346 TRENTON.

TO LET—ROOM AND BOARD, FURNACE heat, do my own cooking. MRS. WHEELER, 725 South Coronado. Wilshire 1430.

TO LET — NICELY FURNISHED FRONT room, private family, $18 a month. 1125 WESTLAKE AVE. 650687.

TO LET—NICE LARGE ROOM FOR 2, WITH board; also garage. Phone 52877. 650 S. BURLINGTON.

TO LET — "WANTED—TWO GIRLS TO board. For terms write or apply at 1350 TEMPLE ST.

TO LET — ROOMS AND BOARD, TWO meals per day; rates $25 per month. 524 W. 19TH ST.

TO LET—IN FINE PRIVATE HOME, ROOMS and board for two people. 749 HARTFORD AVE. Wilshire 24, 5406?.

TO LET—ROOMS WITH BOARD, $6 WEEK. Phone, West 4256. 504 W. 36TH PLACE.

TO LET—Rooms and Board for Children.

TO LET—EXCELLENT LOVING CARE, INstruction, kindergarten and Montessori methods. Board, care and tuition, $25 per month. Healthful location. 1140 COSME ST. Boyle 2048.

TO LET—Unfurnished Houses.

TO LET—NICE 2-STORY HOUSE AT 406 W. 55th st., 3 large bedrooms and bath upstairs; large living room, dining room and kitchen downstairs; nice lawn, flowers and large yard; near best of car service; rent reasonable. Owner there in morning.

TO LET—6-ROOM, NEW, MODERN BUNGAlow; one block from car, in the healthful foothill section. 25 minutes from town. Second st. Range in house. Rent $25 per month. No small children. Phone WEST 2044.

TO LET—NINE-ROOM MODERN RESIdence at 228 W. 20th, garage, large grounds, beautiful location. H. H. MILLER & CO., 303 and 304 Union Oil Bldg.

TO LET—LARGE 8-ROOM HOUSE, WESTlake district; modern in every respect; rent $50 per month. R. E. MUNCY, 712 Grant Bldg. Main 6213; A3839.

TO LET—AN UNFURNISHED HOUSE OF 9 rooms, 5 bedrooms, furnace, fireplace, garage, nice garden; will give long lease. Apply 1119 S. GRAND VIEW ST.

TO LET—UNFURNISHED, MODERN 4-room house; two sleeping rooms, bath; one block from car line. 206 ROSEMONT. Home phone 53567.

TO LET—3015 SEVENTH AVE., ONE-HALF of new, modern, high-class 5-story double; house 8 rooms and bath, furnace; adults; $35. PHONE 74057.

TO LET—6-ROOM MODERN HOUSE, NICE lawn, corner 25th and Normandie. West Adams car. Low rent to good tenant. PHONE 51898.

TO LET — SIX-ROOM MODERN CLEAN house with bath, large yard and lawn; water paid. 1322 EAST 18TH ST.

TO LET—MODERN 6-ROOM COTTAGE AND fully equipped garage, in rear; good place for auto livery business. 124 E. 28TH.

TO LET—6-ROOM HOUSE, WEST SIDE; 3 car lines. 281 N. BURLINGTON. Rent $22 per month.

TO LET — 5-ROOM MODERN COTTAGE, newly tinted. For information, call 7004½ E. NINTH.

TO LET — STRICTLY MODERN BUNGAlow, 6 rooms and bath. 127 ARDMORE. 52023.

TO LET—Unfurnished Houses.

TO LET—LARGE 8-ROOM FULL 2-STORY house, high, sightly location, Ave. 64, near Pasadena ave., large garage, lawn, newly painted, and decorated; fine condition; rent $40 per month. Owner, 312 SEVERANCE BLDG. Main 2992.

TO LET — WITH PRIVILEGE OF BUYing, at a great sacrifice, new 6-room bungalow, near Manual Arts High School. H. C. ATWOOD, Santa Barbara and Brighton. Phone 28714.

TO LET—CLEVER 5-ROOM BUNGALOW, new, stylish, one block to car, 25 minutes out; southwest, only $20; act today. Talk with SWEET. The Reliable, 722 Story Bldg. F4823, Main 11211.

TO LET—MODERN BUNGALOW, 5 ROOMS and bath, water paid. Rent reasonable. Homeward ave. car to W. 32nd. No. 238 W. 32ND.

TO LET—UNFURNISHED, NEAR DORchester-Manhattan Place, 8-room modern house, lawn front and rear, right exposure; moderate rent. See owner, 218 O. T. JOHNSON BLDG.

TO LET — HOUSES, BUNGALOWS, FLATS, and apartments, any part of the city. If you wish to get located at once see us. INDEPENDENT REALTY, RENTAL AND INSURANCE CO., 232 Title Insurance Bldg.

TO LET — 5-ROOM COTTAGE, MODERN, close in, 514 E. 22nd, between Maple and San Pedro st. cars. Rent $16, water paid. 52178.

TO LET 2- BEAUTIFUL 8-ROOM, 2-STORY residence; 3 sleeping porches; 2 bathrooms; modern conveniences; will lease; cor. Western and Dorchester; Pico car. F4137, MAIN 6240.

TO LET—NINE ROOMS, MODERN, JUST off Wilshire blvd., on Serrano st. Phone 54125 or Main 3544. CRANDALL.

TO LET—Furnished Houses.

TO LET — $20 MONTHLY; RICHLY FURnished bungalow, lined throughout with quarter-sawed oak, hardwood floors, immense fireplace; built-in beds, etc. Beautifully situated in the midst of private park, within walking distance, on high ground. See MR. GRIDLEY, Manager Golden Apartments, 1130 W. Seventh st.

TO LET — FURNISHED, HOME IN Marsh's Country Club tract; 8 rooms; 4 bedrooms, furnace, garage; beautifully furnished with best of oriental rugs, mahogany, silver and linen; will lease for 6 months or year; a very desirable home for a particular tenant; no invalids accepted; references required; rent reasonable. See OWNER, 1305 Third ave.

TO LET — BEAUTIFUL TEN-ROOM RESidence in West Adams district. Never been rented for less than $100 per month. Fine large bedrooms, sleeping porch, piano, Haviland china, silverware, Navajo and Oriental rugs; east front, chauffeur room and garage. References required. Will give lease. Rent $100 per month. Phone HOME 71843.

TO LET—ELEGANT HOME OF 10 ROOMS IN the West Adams district, completely furnished; silverware, mahogany furniture, all conveniences, garage, etc.; will rent for one year at $75 per month; six months, $85; three months, $90 per month. References required. TEL. HOME 71843.

TO LET—ELEGANT NEW 10-ROOM HOUSE; 4 bedrooms, large living-room, hall, dining-room, extra large kitchen, 2 baths, sleeping porch; completely furnished; garage and grounds; flowers and garden; fine neighborhood. $115, including first-class cook and housekeeper. 967 MANHATTAN PLACE. Phone 72040.

TO LET—CLOSE IN, NEW, ATTRACTIVE, well-furnished bungalow, with disappearing beds and all conveniences; 241 E. 20th st., $23. Also cosy, furnished cottage at 412 E. 29th st., $18; apartments, 242 E. 20th st., $27. KNICKERBOCKER. Phone 28?33.

TO LET—$25; COMPLETELY FURNISHED 5-room modern bungalow in desirable southwest, west of Figueroa; good yard; convenient place; handy to best car line; 726 W. 45th st. Take Grand-ave. car marked "W. 45th st." WYCOTT, owner, 122 S. Broadway, room 10.

TO LET — $30; 6-ROOM MODERN BUNGAlow; gas, electricity, porcelain bath, well furnished; absolutely clean; grass, flowers. Take South Pasadena car to 74? S. DALY ST. Ideal bungalow, same description, same car fare, to 243 W. AVE. 34. Phone Main 2366.

TO LET—NEAR HIGH SCHOOL, SOUTH Pasadena, handsome new bungalow, has two beds, porches, and beautiful surroundings; low price to adults.
H. C. GREEN.
Main 2343, 632 Title Insurance Bldg. A4372.

TO LET — HOUSES, BUNGALOWS, FLATS and apartments, any part of the city. If you wish to get located at once see us. INDEPENDENT REALTY, RENTAL AND INSURANCE CO., 232 Title Insurance Bldg.

TO LET—$30, TO ADULTS, 5-ROOM BEAUtifully furnished new cottage, sunny rooms; auto, piano, mahogany furniture, plush carpets; 43rd st., near car. BAKER, 1004 Trust and Savings Bldg.

TO LET—ONE SMALL BUNGALOW; ONE large room, kitchen, bath, closet; completely furnished; 7 minutes' walk Fourth and Broadway; $30 per month. A. SAWYER, 241 S. Hope st.

TO LET—7-ROOM FURNISHED HOUSE AND bath, high ground, gas, electricity to let, no objection to children, near school, water free, $25 in advance. Phone WILSHIRE 1362. Apply 1009 S. ARDMORE AVE.

TO LET—CLEAN, SUNNY, ARTISTIC bungalow, completely furnished, seven rooms, 2 sleeping porches, sun parlor, piano, garage. On paved boulevard. TELEPHONE 52182.

TO LET—FINE MODERN HOME, 2222 W. 21st st., large lot, garage, furnace, well furnished. Best locality. Phone 10175. MR. GILBERT.

TO LET — 8-ROOM WELL FURNISHED modern house, good neighborhood on car line, Highland Park, $40; will lease. ENRIGHT, 145 S. Broadway. A4122. Main 2144.

TO LET—DESIRABLE SUNNY FURNISHed rooms, one east front, with sleeping porch, furnace heat, hot water, private family, rent reasonable. 836 S. UNION AVE.

TO LET—FURNISHED 6-ROOM COTTAGE, clean, convenient, good-sized yard; splendid car service. 669 W. 24TH ST. Home phone 51184, Sunset South 1812.

TO LET — MODERN 6-ROOM BUNGALOW; fine furnishings; lawn and flowers; Wilshire district; price $2?0. CORNER OF MELROSE AND HARVARD. Call 58625.

TO LET — COMPLETELY FURNISHED bungalow in southwest, 25 minutes from First and Spring, on Grand ave. car. Lawn and flowers. Phone, OWNER, 29427.

TO LET—PRIVATE HOME, BEAUTIFULLY furnished. Ten rooms, furnace, hot water, garage. Every possible convenience. OWNER, 53987, $150.

TO LET—MODERN 6-ROOM NEWLY AND completely furnished bungalow, $30 per month; 2435 SIXTH AVE. Half block south Jefferson. Jefferson car.

TO LET — BUNGALOW, 7 ROOMS AND bath; nicely furnished, complete, hardwood floors, fireplace, good location, garage; rent reasonable. 2044 W. 24TH ST.

TO LET — MODERN NEW 5-ROOM BUNgalow, furnished complete for 4 persons, gas, electricity, water, $25. 2561 RAYMOND AVE., cor. West 28th st.

TO LET — NEW, SINGLE ROOM FURNISHed bungalow; bath, kitchenette; gas; adults only, $12.50 month, including water. 2?3 W. 42ND PLACE. 29054. Moneta avenue car.

TO LET — COMPLETELY FURNISHED 7-room house, $45 per month; W. Adams district. Permanent tenant only. PHONE 25055.

TO LET — NICELY FURNISHED COTTAGE, walking distance, large yard. 723 WEST 18TH ST.

TO LET—FURNISHED BUNGALOW, HIGH ground, magnificent view. 1414 QUINTERO ST. 55098.

TO LET—LOVELY FURNISHED HOUSE OF 8 rooms, with large garage in rear; cheap rent. 141 W. ADAMS ST.

TO LET—SELL OR EXCHANGE—8-ROOM house, Highland Park. F1379.

TO LET—Stores, Offices, Business Sites.

TO LET—FOR BEST DOWNTOWN LOCAtions and ground leases to 99 years, see us. INDEPENDENT REALTY AND INSURANCE CO., 232 Title Insurance Bldg.

TO LET — DESK ROOM IN AMERICAN Merchants Syndicate Bldg. Apply 226 S. LOS ANGELES ST.

TO LET—STORE ROOM, 1220 SAN PEDRO st. BITTLESON, 715 East Pico. Broadway 2?94.

TO LET—NEW STOREROOM, 740 BRAND Blvd., Glendale; price $40. Owner, 3819 BERENDO ST., Los Angeles. Phone 72825.

TO LET—ALL FOR $25, STORE AND ROOM in rear with 5-room flat overhead at 5512 Central ave.; key adjoining flat. For particulars, phone SOUTH 4800.

TO LET—ONE-HALF OF LIGHT, AIRY OFfice, reasonable. 315 MERCHANTS' TRUST BLDG.

TO LET—A LECTURE ROOM, SEATING capacity 40. Will let for all or part of the day. F2084.

TO LET—CHEAP; LARGE SUNNY FRONT office suite, just newly decorated, second floor. 1119½ S. SPRING ST.

TO LET—FURNISHED PRIVATE OFFICE, both phones and use of outer office. Address OO, box 25, TIMES OFFICE.

TO LET—DESK, $5 A MONTH. STENOGrapher, typewriters. 523 CHAMBER OF COMMERCE BLDG.

TO LET—FRONT ROOM, FOR OFFICE OR any small business proposition. 711 W. EIGHTH ST.

TO LET—NEW STORE, GOOD OPENING for any line. 2907 NORMANDIE AVE.

TO LET — OFFICES AND DESK SPACE, ground floor. 623 S. SPRING ST.

TO LET—Stores, Offices, Business Sites.

TO LET—
617-619 South Spring street.
Store, 25x110, and office and desk space in the centrally located, well-lighted and ventilated room, formerly occupied by The Times, and in which space is reserved for The Times Branch Office and Information Bureau. Particularly suitable for railroad or steamship offices.
Apply
THE TIMES-MIRROR COMPANY,
BROADWAY AT FIRST STREET.

TO LET—
Space for rent in the new Orpheum building, fourth floor, Broadway and Fremont, No. 636 South Broadway. See ZINNAMON & WISE on the premises.

TO LET—DESK ROOM WITH OR WITHout desk, in beautiful furnished office; both telephones and stenographer. For particulars call at 804 SECURITY BLDG., 5th and Spring sts. Tel. Home A5143, Broadway 4992.

TO LET—ELEGANT SINGLE AND SUITES of modern offices, $12.50 to $25; also have a few furnished o ces, CITIZENS NATIONAL BANK BUILDING, fireproof, newly decorated. C. WESLEY ROBERTS COMPANY.
A4854. Main 8878.

TO LET — TWO NEW STORES, BRICK, completed in few days, exceptionally well located for drug, notions, etc.; other for grocery; location W. 10th st. and Hobart ave. Owner on job.

TO LET—FINE NEW STORE ON SEVENTH, close to Main, 20x32, three years' lease, reasonable rent.
F. G. WEIK & CO.,
200 H. W. Hellman Bldg.

TO LET—FINE LIGHT LOFTS IN TIMES Annex Building, size about 20x100. Suitable for light manufacturing, storeroom, salesroom or large office. Apply to E. N. MARTIN, Times Office.

TO LET—OFFICE SPACE, $25 A MONTH. 705 UNION OIL BLDG.

TO LET — DESK ROOM, BOTH PHONES; reasonable. 419 SECURITY BLDG.

TO LET—Storage.

TO LET—COLYEAR'S NEW FIREPROOF concrete warehouses, finest in the West, furniture and household goods stored in separate locked concrete rooms, $1.50 per month and up. Large trunks, boxes, etc., &c. Expert packers, moving and shipping at lowest rates. Call us up, Main 1117. Home F2171. Also some fireproof storage at low rates.
COLYEAR'S VAN AND STORAGE CO.,
Office with Colyear's Furniture Store,
240 South Main st.

TO LET — THE L. A. VAN TRUCK AND Storage Co. for moving, packing household goods; largest vans for moving safes and machinery at the lowest rates. Office and warehouse, 912, 914 and 916 Linden st., near Main st. and Central ave. Phones F4674 and Main 173. R. H. DUNSTON, Prop.

TO LET—Farming Lands.

WILL LEASE FOR 5 YEARS 20 ACRES adjoining town Van Nuys; rich soil, cheap water; going quick; act immediately.
CLIFFORD E. NADAUD,
822 Chamber of Commerce Bldg.

TO LEASE—ALFALFA RANCH, WILL give long lease to party making improvements, and will give him 40 acres of land clear. Address Owner, M. box 262, TIMES OFFICE.

TO LET — 20 ACRES SOUTHEAST CORner of Sierra Madre and Tujunga, Pasadena; light sandy soil. 25678. BROADWAY 6367.

TO LET—Poultry Ranches.

Classified Liners.

FOR SALE— Houses.

FOR SALE—

IN THE

WILSHIRE DISTRICT.

WILL SELL FOR $6000—$7000 CASH.

This bungalow is worth $8750; the owner has to sell quick and will sacrifice in price; it is one of the most artistic one-story bungalows in the Wilshire district. Everybody who passes it admires it. Located on a corner lot, on beautiful Harvard blvd. This street is solidly built up, no vacant lots; one block from W. Eighth st. car line, close in; only one year old; 7 rooms, den, breakfast-room, large closets; fine fixtures, good garage; lot is highly improved with roses and flowers. This will go quick. Let us show you this one.

House and Lot Department.

JAMES INVESTMENT COMPANY,

Home 58945. Broadway 3462.

611-13 S. Hill st.

FOR SALE—

COME EARLY AND

AVOID THE RUSH.

Home Built, 5 per cent. money.

One Week More Only.

It beats the world how business keeps up. 90 people in one day called at this office to let contracts to build. Yes, they say we offered to loan money at 6 per cent. for one week, ending January 4. Many of the applications for loans were declined on account of conditions not being satisfactory. We want the borrowers to have a clear lot. We will be pleased to consider more applications at the above low rates.

WE FURNISH PLANS FREE.

If you have no building plan, do not pay big prices; let us make you a plan free. Do not pay commission for loans, see us and save expense. Homes and apartments built while you wait. See us for business.

PORTLAND INVESTMENT COMPANY,

Security Bldg., Fifth and Spring sts.

Phone Home A3165. Betsy, 4992.

FOR SALE—

A GENUINE BARGAIN

IN A BEAUTIFUL HOME

IN THE WILSHIRE SECTION.

$500. You could not buy the lot and duplicate the house for the price this property is quoted. The lot is 50x185, located on one of the most select streets in the entire section. The home has large cement veranda across entire front; large and spacious living room, with many artistic dining room, buffet and screened porch with laundry trays beneath; curtains, four large, sunny bedrooms with fine closets, sleeping porch and bath; also front balcony. Oak floors in every room; panel doors and artistic fixtures; imperial papers used for decorating throughout; sanitary cellar with furnace installed; cement walks to garage. Terms of $750 cash can be arranged.

"It Pays To See Us."

EDWARDS & WILDEY COMPANY,

Home 58097. 229 Laughlin Bldg. Phone 10197.

FOR SALE — A FIRST-CLASS 6-ROOM bungalow at 1554 W. 22ND ST.

CONTRACTORS— And Builders.

WE BUILD DIRECT FROM OUR OWN lumber at first cost.

4 rooms, $75 to $150; 6 rooms, $200.

5 and 6 rooms, modern, $500 to $1200.

See our plans, $900 to $2000.

We have all kinds, city or country.

Estimates free; drafting department.

P. J. BEAVER & CO., Contractors, 217 to 227 Virgin Bldg., corner Second and Main.

Main 3882. Phone Main 3882.

ARTISTIC LOS ANGELES BUNGALOW PLANS.

120 Distinct Practical Designs.

Actual photograph of house with each plan.

MATTHEWS & MATTHEWS,

20 Stimson Bldg., Corner Third and Spring.

CONTRACTORS AND BUILDERS. LET US give you estimates on your plans. Advice, plans and plans free. NATIONAL CONSTRUCTION AND INVESTORS' ASSN., PH320, Phone 2301. 701 Title Insurance Bldg.

PAPERING, $1.25 ROOM; PAPERING, $2.75; best quality as cheap; also all kinds of painting. F. E. BROWN, cheapest and most reliable painter. W. 5869; 72027.

PAINTING, TINTING, PAPERING, GOOD work, low prices, day's work, or by the job. Phone Main 8992, Home 10897.

FOR ESTIMATES ON CARPENTER WORK call VERMONT 246.

FOR SALE— City Lots and Lands.

FOR SALE—

BEFORE BUYING A LOT.

One old saw the activity along Stephenson ave. It only costs a nickel to ride out and look. Take Stephenson ave. car going east on Seventh to the yellow office. Corner Stephenson and Indiana.

Large level lot, $375, cash, $10 per month. Will increase in per cent. the first of the no about it.

HENRY L. KOPP.

FOR SALE—

[illegible] SNAP $2000

[illegible] SNAP $2000

[illegible] NEAR $3000

9TH ST. AND ALVARADO.

UNRESTRICTED. 90x150.

ASK. Main 3878.

PAUL F. GROVER,

O. A. VICKERY & CO., 206 S. HILL ST.

FOR SALE—OWNER HAS SEVERAL 50x135 lots, high ground, restricted tract, splendid location. Will sell for $20 down and $10 or more per month, with agreement to draw up plans to suit and build at any time after you have selected a reasonable quantity. See C. E. ECKMAN, 214 American Bank Bldg., corner Second and Spring. Broadway 7477.

FOR SALE—A LOW PRICE WILSHIRE LOT. 50x150 feet, on Orford Blvd. High, one block from car. Surrounded by beautiful homes. Fine mountain view. Only $[illegible].

C. A. COFFMAN,

F. R. BOYDEN & CO.,

Consolidated Realty Bldg., 6th and Hill.

FOR SALE—PALMYRA HEIGHTS LOTS.

The largest, largest and attractive subdivision between the city and harbor. 1000 lots, ranging in price from $600 up. High and healthful, only 20 minutes to Sixth and Broadway. Call and arrange for your auto. Representative on duty, January 13. CONSERVATIVE INVESTMENT CO., 424 W. Sixth st. Main 3662.

FOR SALE—

WILTON HEIGHTS (new.)

The close that lasts.

$600 saves $10 per month; $600 gets the $6000 class. Highest and residential property.

THE M'CARTHY COMPANY,

324 N. Broadway.

FOR SALE — BUY LOTS AT ARLINGTON Square, where your investment will increase; only at the Arlington st. bungalow district, for $725; only a small payment down and $6 per month. Call Main 1264.

ILLINOIS REALTY CO.,

218 S. Broadway.

FOR SALE—EQUITY $250. SOUTH HOLLYwood; beautiful, high lot, an unobstructed view of Hollywood and foothills; healthy location; good car service. Would consider good auto in exchange. Owner must sell. For interview address MA, box 240, TIMES OFFICE.

FOR SALE — TO CLOSE OUT PARTNERship, must buy in high class lots in southern section in fine street, surrounded by high class homes. Have 4 left. East front, 52x134; $[illegible] below anything on the street. H. C. WOOD, Santa Barbara and Brighton.

FOR SALE—FINE BIG CORNER LOT, 60x135, on fine boul'd bird. This lot is right in line of building activity, not far from new Normal. Don't delay, but snap this up at $1250; we offer cent. grons on your investment. Terms can be arranged. CONSERVATIVE INVESTMENT CO., 424 W. Sixth st.

FOR SALE—I OWN 6 LOTS NEAR WILshire blvd., on corner and lot adjoining. Worth $[illegible] will take about cash before January 15th. Address owner, 1207, Phone Main 1262 (2N. Broad-

FOR SALE—AT A BARGAIN, BEAUTIFUL corner lot in Hillcrest Tract, near Washington, High and eighth, in fine residence section. Will make terms. Address owner; owner, G. box 219, TIMES OFFICE.

FOR SALE—

REAL BARGAINS.

5 fine large lots near Moneta ave., only $[illegible] each. A1638, BROADWAY 3850.

FOR SALE—

BEAT THIS IF YOU CAN.

I have 3 magnificent lots near Moneta ave., [illegible] for three, $625 each. A1639, BDWY. 3850.

FOR SALE—LOT NEAR CORNER OF BERkeley ave. and Ellendale pl., 50x150, terms, $[illegible] and balance $20 per month. See H. MASON BLDG., 4th and Bdway.

FOR SALE—NICE CORNER LOT, HOLLYwood; terms, $50 cash and $10 per month. Address G, box 284, TIMES BRANCH OFFICE.

FOR SALE—BY OWNER, LOT IN GLENdale, near 5th st., 50x140, cheap. No agents. Address M, box 21, TIMES OFFICE.

FOR SALE—50 FEET EAST FRONT ON [illegible] drive, south of First street, $[illegible] SOUTH Tit[illegible]

FOR SALE— City Lots and Lands.

FOR SALE—

THE ELECTRIC CAR

HAS ARRIVED.

OWENSMOUTH.

When before has such wonderful progress followed the opening of a town?

Business blocks have sprung up as if by magic; shrewd investors are buying the splendid business and residential lots. You cannot afford to stand idly by and dream. When a town grows like this profits are quick.

You can secure 1, 2 and 2½-acre tracts right in the town, at acreage prices. In a short time subdivide into city lots.

DO NOT ALLOW THIS TO BE ANOTHER LOST OPPORTUNITY OF THE PAST. OWENSMOUTH IS REAL — THE SHIPPING METROPOLIS OF THE SAN FERNANDO VALLEY.

Prices are bound to jump. Owensmouth is the terminus of the great half-million-dollar boulevard and the terminus city of the valley.

Do not delay. Act now. Choice locations $50 and $100 and up—acreage on easy terms. Call, phone or write. Free auto trips daily.

JAMES INVESTMENT COMPANY,

611-613 S. Hill st.

Phones: Home 10945. Broadway 3462

Selling Agents for

Los Angeles Suburban Homes Co.,

Principals.

FOR SALE—

BUSINESS PROPERTY.

A GOOD INVESTMENT.

A GOOD BUY.

100 FEET ON VERMONT AVE.

I control 100 feet on Vermont ave., facing west, between 58th and 57th sts., which I can sell at a price of

$2500,

which is $25 a front foot, and the property is actually worth $50 a front foot; in fact, most owners are asking $60 a front foot, but I want to sell. It's a good buy and a good investment. It's practically the same price as was asked for this property 6 years ago, not to say anything of interest and taxes. I will sell on any reasonable terms.

EVA C. KENDIG,

1225 WEST FIFTY-FOURTH ST. VERMONT 56.

FOR SALE—

In the highly restricted West Park tract on Browning boulevard (126 feet wide) near Exposition Park can be found the finest lots in the city. Priced reasonable. Take Dalton ave. car, get off at Budlong.

VAIL & CRANE COMPANY (Owners)

1026 Story Bldg.

FOR SALE—

YOU MAY NOT BE ABLE TO BUY ARLINGTON SQUARE LOTS NEXT NEW YEAR'S DAY.

Get them while you can. These lots are altogether too cheap and prices will advance February 1. Choice section, lovely home district, southwest. Close to 36th-street grammar school. Only at 39th st. Magnolia Park, Manual Arts High School and refined surroundings combine to enhance values. Four yellow car lines, 5-cent fares. Neighborhood the best. GAS, WATER, ELECTRICITY, TELEPHONES. IMPROVEMENTS HIGH CLASS. Level lots, all above grade. Parkings planted; palms and acacias. Choice lots, $725 and upward; $25 cash and $10 a month. Special discounts for cash and to home builders. Come in for map. If you wish to go direct, take "Vermont and Georgia" car on Third or Hill; dash through Reading Santa Barbara and Arlington aves.; or take Hawthorne car south on Spring, get off Second ave.; go to Arlington Square office. Ask for Mr. Clay. Or see me downtown.

EMIL FIRTH, 240 Broadway,

Home 60167. Main 3548.

FOR SALE—

ONE BLOCK

FROM HUNTINGTON DRIVE.

Splendid large lot at beautiful

SIERRA PARK.

$[illegible]—$250 cash, $10 month.

This is one of the finest suburban homesites we know of. Only 20 minutes from First and Main sts. Over 40 new bungalows going up on the tract. This snap will go quick. Do not delay. Come to office or take El Molino and Local car to Main st. to Sierra Park. Salesman on tract from 1 p.m. to 4 p.m. daily, including Sunday.

JAMES INVESTMENT COMPANY,

611-613 South Hill street.

Home 10945. Broadway 3462.

FOR SALE—

FOR QUICK PROFITS SEE THIS

BIGGEST SNAP at

Beautiful Sierra Park.

Corner 128x164x124x.

A snap for a few days only. $900, $25 cash and $10 a month. Midway between Pasadena and Los Angeles and 20 minutes from First and Main. Close to the splendid Huntington Drive. Electricity, gas, water, graded streets and sidewalks and curbs. A dandy suburban homesite. See Mr. Sale, Salesman on tract from 1 p.m. to 4 p.m. daily including Sunday.

JAMES INVESTMENT COMPANY,

611-13 S. Hill st.

Home 10945. Broadway 3462.

FOR SALE—OR EXCHANGE.

I have a number of lots in the Palisade district, Santa Monica, which I will sell, taking as part payment any good property here or in the eastern States. This property is incomparable. There is nothing like it in the world for climatic conditions, scenic effect and desirable home conditions. Street work is now getting on and buildings are being constructed. See me at once and we will talk it over.

FREDERICK H. SCOTT.

A1268, Main 8992. 314 Laughlin Bldg.

FOR SALE—

BIG HOME LOT—$36 FT. DEEP.

$750—JUST OFF VERMONT AVE.

Fifty-foot front and running to alley at rear. The makings of a real home place. One of the nicest spots southwest, on way to harbor. Desirable south front. Excellent car service, so fare. A big moneymaker for investment alone.

Will Sell On Monthly Terms

If Closed Out at Once.

EMIL FIRTH, 240 Broadway,

Home 60167, Main 3548.

FOR SALE—

$5

WILL BUY

EQUITY IN LOT

Near VERMONT SQUARE.

Balance at $15 per month.

Address Owner, M, box 285, TIMES OFFICE.

FOR SALE— Income Property.

FOR SALE—AT A BARGAIN, A 2-STORY, 4-flat building and a 4-room cottage on a corner lot. House almost new and has all modern improvements. Sewer in, street work done. Rented for $92 per month. Always occupied by good tenants. $600 will handle this and bring 12% per cent. gross on your investment. Terms can be arranged.

Phones: See A. M. McDERMOTT,

A4393; Main 8525. 708 Security Bldg.

FOR SALE—

Business Property.

FOR SALE— A BARGAIN,

GOING UP.

Rapid increase in value, property SUNSET PARK near Wilshire. Double in two years. $500 front foot, 5 years. Excellent investment combined with modern home delightfully situated. Will sacrifice equity for cash. I mean just that. GLOVER, owner, F4236; Wilshire 223.

FOR SALE—APARTMENT HOUSE, CLOSE in, leased for ten years, paying 7 per cent. net. Price $65,000. Will take clear lots as part payment. L. H. MITCHEL & SON, 502 Title Insurance Bldg.

FOR SALE—AT A SACRIFICE, 150-FT. frontage on N. Broadway, grocery store, 6-room cottage and other buildings, must be sold this week, price $16,000. Call 159 N. WORKMAN. Phone East 2639.

FOR SALE — TEMPLE ST. BUSINESS corner lot at $9 front foot. The greatest bargain ever. If you want to make some easy money buy right now on this street before prices advance. RIGBY & FREDRICK, 1052 Temple st.

FOR SALE—$2480; CHEAPEST CLOSE-IN apartment-house site in northwest; corner on car line. For short time only. Terms to suit. Address G, box 261, TIMES OFFICE.

FOR SALE— Acreage for Subdivision.

FOR SALE—

CLOSE-IN ACREAGE.

ONLY 25 MINUTES FROM TOWN.

20 ACRES,

$1250 AN ACRE,

$1250 AN ACRE.

This splendid piece of acreage adjoins the Midwick Country Club property where $250,000 is being spent for grounds, club house and equipment. On the completion and occupancy within the next few months of this club property, this acreage will command $1500 an acre.

It has over 1400 feet of frontage on good roads, boulevard and within a short distance of the Covina car line. It is beautifully situated and very sightly.

IT SUBDIVIDES INTO 15½ LARGE LOTS. IT IS RIPE FOR SUBDIVISION NOW. $17,500 CASH WILL HANDLE IT. BALANCE 6 PER CENT. INTEREST.

A. W. ROSS,

H. W. HELLMAN BLDG.

ALEX. MACKEIGAN,

STORY BLDG.

FOR SALE—WATCH

"L. A.-VENICE ACREAGE GO TO $5000."

Keep your eye on these Snaps.

1 acre at $2000 acre, terms.
5 acres, at $1700 acre, terms.
5 acres at $12000 acre, terms.
5 acres at $2250 acre, terms.
10 acres at $1500 acre, terms.
10 acres at $1750 acre, terms.
10 acres at $2000 acre, terms.
14 acres at $1900 acre, terms.
15 acres at $1800 acre, terms.
19 acres at $1850 acre, terms.
20 acres at $1000 acre, terms.
25 acres at $2200 acre, terms.
30 acres at $1500 acre, terms.
40 acres at $1500 acre, terms.
55 acres at $1250 acre, terms.
60 acres at $2250 acre, terms.

and a few more.

We refer to any of our past customers as to our square dealing methods.

Phone for one of our autos which will call and take you on a trip of inspection.

Call, phone or write for big free MAP of prosperous growing L. A.-Venice district.

HARRY H. CULVER& CO.,

P1497. 312-3-4 Story Bldg. Main 8945.

"Watch L. A.-Venice Acreage go to $5000."

FOR SALE—TWENTY ACRES, LOCATED in the famous Palisades district, Santa Monica, surrounded by fast-selling and rapidly improving subdivisions; many new fine homes being built on adjoining properties; now ripe for the retail market; this is an opportunity for you to double your money within two years. For further particulars see DAVIES, 514 Laughlin Bldg.

FOR SALE—2 ACRE FINE, LEVEL, RICH soil, good for garden or chickens, plenty water, 20 minutes from city on electric car. This land is advancing in price rapidly; $600 my equity will handle it. Phone HOLLY WOOD 1431.

FOR SALE—20 ACRES CLOSE IN, IN LINE of city development, south, $600 per acre if sold at once. Big bargain. STACY REALTY CO., 401 Pay Bldg.

FOR SALE — FINE SUBDIVISION NEAR Los Angeles; a bargain if taken at once. Address O, box 268, TIMES OFFICE.

FOR SALE— Industrial Property.

FOR SALE—INDUSTRIAL PROPERTY, factory sites, any location. Make this your specialty. You will save time and money by consulting L. A. LAPRETOTE, BROADWAY REALTY COMPANY, 519 O. T. Johnson Bldg.

FOR SALE— Suburban Property.

FOR SALE—

THE BEST BUY

—AT—

BEAUTIFUL RAMONA ACRES.

Dandy acre, ideal for a suburban home. Short walk from electric car line; 15 minutes from downtown. Graded and oiled streets, gas and electricity. Short distance from new Hillcrest Country Club.

You must act quick. Only one left. $1450, $200 cash and $20 a month.

JAMES INVESTMENT COMPANY,

611-13 S. Hill st.

Home 10945. Broadway 3462.

FOR SALE—

AT GARDENA.

AN ABSOLUTE SNAP.

7½ acres of good land, on the main street of Gardena within ¼ mile of Harbor Boulevard; has good seven-room modern house, with windmill; also good water stock, 21 13-year-old walnut trees and other fruit; two acres in alfalfa, barn and chicken pens, $50 cash; chickens, one cow and farm tools.

This place is $2000 under actual value; here land is worth the price asked.

PAULL & WOODRUFF,

Gardena, Cal.

FOR SALE—

ADJOINING

BEAUTIFUL RAMONA ACRES.

ACRE $700.

$50 cash and $10 a month.

Why stay cooped up in the crowded city? Buy this acre and buy some chickens, then watch the profits come in. On Garfield avenue close to car line; graded streets. Only 30 minutes from First and Main sts. It will go quick.

JANES INVESTMENT COMPANY,

611-13 S. Hill st.

Home 10945. Broadway 3462.

FOR SALE — 5½ ACRES, 6-ROOM HOUSE, barn, chicken house, horse, cow, chickens, machinery and everything. All set to fruit, good water. A dandy home. $2000 will handle this. WEST VA. CO., 709 Pay Bldg., 3rd and Hill.

FOR SALE—

RAMONA ACRES.

Adjoining

Finest Suburban Sites.

ACRES COVERED WITH WALNUTS.

Get away from the dusty, crowded city. Acres far less than city lots. Magnificent view of orange groves and mountains. Chickens will furnish a nice income on the side. Start now. Own a home midst walnuts and oranges. Easy prices and easy terms. Come to office for free transportation.

JANES INVESTMENT COMPANY,

611-13 S. Hill st.

Home 10945. Broadway 3462.

FOR SALE—BARGAIN; BIG LOTS, 50x135 to 70-ft. alley; only $25 down, $10 per month; beautiful improvements, streets, sidewalks, curbs, ornamental trees, water, gas, electricity and telephone; going fast, you'll have to hurry.

C. P. ELLIS, 421 Chamber Commerce Bldg. Phone Broadway 818.

FOR SALE—EQUITY IN 7½-ACRE LOTS, A short distance from Gardena; one corner and two adjoining. Address WM. H. MATTHEWS, 625 Central ave., Glendale, Cal. Phone Sunset 1527.

FOR SALE—OR EXCHANGE—A NUMBER fine residence lots in nearby town, for some business in Los Angeles. What have you? See WEST VIRGINIA CO., 709 Pay Bldg., 3rd and Hill.

Monte Vista.

FOR SALE—MOUNTAIN CANYON OLIVE ranch, including variety fruits, alfalfa, new buildings, free water, bordering on picturesque Tehunga River; only 18 miles from Los Angeles; price $25,000 cheap; income $2000 and upwards. Good exchange is considered to $20,000. MILLER (agent.) 527 Bizel Cor. 8th. 82409.

Alhambra.

FOR SALE—OR RENT—ONE 6-ROOM BUNgalow, with 1½ acres of land, fruit trees, barn, chicken corrals, at 1121 S. Electric, Alhambra, Cal. Phone 277, Home, or address A. B. HOYLE, 2902 W. Main, Alhambra.

Glendale.

FOR SALE—A BEAUTIFUL HOME IN beautiful Glendale city; nine rooms, modern, by owner. 1309 LOMITA AVE.

HOLLYWOOD—

FOR SALE—HOLLYWOOD PROPERTY, SEE photos, ask for free maps, folders, street guides and information. C. H. LIPPINCOTT & CO., 811 Pay Bldg., Third and Hill. L. A. or C. N. Clinch, Hollywood Boulevard and Cahuenga, opposite De Longpre's (East.)

FOR SALE—5 LOTS IN WEST HOLLYwood, just off Hollywood Blvd.; $300 restrictions; will sell at $750 each, as I want the money to finance an invention which I am getting patented, will take half cash. Inquire 718 E. NINTH ST. F5247.

FOR SALE—A HIGH-CLASS BUNGALOW. Just finished, 6 large rooms, lot 50x150, 2 blocks from High School, near churches, 2 blocks from car line, $3650; must sell. OWNER, Hollywood 351.

PASADENA—

FOR SALE—

Oak Knoll section. Sixty-three feet on Madison avenue. Cheapest Oak Knoll property to be had. $500 under the market.

Now if you want health in the country and still be in the city we have it for you. Note the size of the lot, 77x200. Modern six-room bungalow with two screened porches, beautiful lawn and shrubs, chicken houses and corrals in rear. Various fruits, built by owner for home. Only a block from Sierra Madre line, 25 minutes to the city or one block to Pasadena cars 10 minutes. Absolutely the best outside snap if you want health and city combined. Price reduced to $4500 for quick action.

Ten acres set to oranges. A eighty country home within twelve miles of the Courthouse. Convenient to three car lines but far enough away from them so they will not bother you. Upwards of $25,000 improvements including large bearing garage, separate house for help, barn, chicken houses, etc. Wide cement drives, beautiful lawn and shrubs. Independent water pumped by electricity. Six large oaks. Beautiful mountain scenery and pure air. One of the few valuable country homes that can be bought where the prices are steadily increasing. A little early to show this place but some one gets it. We are exclusive agents for this. HOPKINS CO., 303 Douglas Bldg. Main 7321; A1324. Afternoons only.

FOR SALE— Beach Property.

Venice and Ocean Park.

FOR SALE—BEST LOT, FOURTH ST., OPposite Pier ave., 50x135, water piped on lot, some fruit trees; see it, make proper offer and I will sell; lot is worth $3500 today, based on neighboring values. Address J. W. LINCOLN, Maryland Apts., 548 Grand ave., Los Angeles, for few days only.

FOR SALE—120x120 ON THE NORTHEAST CORNER HOLLISTER AVE. AND OCEAN FRONT AT OCEAN PARK; WILL BE SOLD AT A BIG BARGAIN. L. H. MITCHEL & SON, 502 TITLE INSURANCE BLDG.

FOR SALE— Country Property.

FOR SALE—

FOOTHILL CITRUS LAND.

FOR SUBDIVISION.

Four sections choice frostless foothill citrus land, ready for instant subdivision at large profit. Finest soil, perfect drainage, above flood, ample water, on railroad and boulevard, near established citrus colonies in Southern California. Price $65 an acre. Will divide, except $5000 syndicate subscriptions. Remarkable money-making opportunity.

IRVINE W. BIGGAR,

607 Union Oil Bldg.

Main 1908.

FOR SALE—

20 ACRES—4 YEARS' TIME.

$2000—Water rights free. Selected land in fertile Perris Valley. Unusual opportunity now to secure water right No. 2. Standing alfalfa crop hardly rich soil. In great boom and only 25 miles from Riverside. Railroad station on land. Town Perris close by. Los Angeles only 2½ hours. Rapid advance in value. If you never farmed a furrow, and independence, forever on 20 acres, alfalfa, or general farming. Parties Wednesday and Sunday. Go and return same day. Full information if you call, write or phone.

EMIL FIRTH, 240 Broadway,

Home 60167; Main 3548.

FOR SALE—160 ACRES, NEAR VALverdes and Perris; cheapest buy in the Perris Valley. J. KINGSLEY MACOMBER CO., 603 Hibernian Bldg.

FOR SALE—SUBDIVISION SNAP, 80 ACRES, $800 per acre; terms. STACY REALTY CO., 401 Pay Bldg.

FOR SALE—10 TO 100 ACRES ON ELECTRIC line; 1 hour from San Bernardino, suitable for alfalfa; would sell readily if subdivided in 5 or 2 acre residence lots. Address F, box 400, TIMES BRANCH OFFICE.

FOR SALE — OR EXCHANGE FOR CITY property, fine 10-acre ranch in city of Redlands. What have you? F. S. BAER & CO., 325 Consolidated Realty Bldg.

Antelope Valley.

FOR SALE—ALFALFA, PEAR AND APPLE lands. We own and control over 10,000 acres of land, and will sell in tracts and on terms to suit. A. J. RUTLEDGE & SONS, Lancaster, Cal.

San Bernardino.

FOR SALE—FORTY ACRES, THREE MILES from center of San Bernardino, half a mile off Arrowhead ave.; fine, level land and situation suitable for citrus fruits or alfalfa; fullbearing groves nearby. Will sell for $125 per acre for quick sale, which is much less than is asked for adjoining land. Terms, part cash, balance mortgage, if desired. Address WM. H. MATTHEWS, 625 Central ave., Glendale, Cal. Phone Sunset 1527.

Santa Cruz.

FOR SALE — RANCHES, HOMES, ACREage. Free list. WILSON BROS., Santa Cruz, Cal.

IMPERIAL VALLEY—

FOR SALE—IN IMPERIAL VALLEY, THE only country not affected by drought. 160 acres patented land, adjoining small town; fenced, in crop, water stocked, good soil. Only $75 per acre.

80 acres, patented, in crop, near Seeley, at $110 per acre.

160 acres, patented, near El Centro, all fenced, with hog wire; all in crop; very cheap.

160 acres, very good relinquishments cheap. E. A. ALLEN, 917 Union Oil Bldg.

FOR SALE—LET ME TELL YOU WE ARE selling land in the Imperial Valley from $15 to $50 per acre, under the ditch system; all the water you want; one year from now you cannot buy this land less than $75 to $100 per acre; buy now; if you cannot buy alone get some one to go in with you, but get some of this land.

STERNBERG & BLAKE,

718-19 L. A. Investment Bldg. 8th & Bdwy.

SAN JOAQUIN VALLEY—

FOR SALE—1000 ACRES, 40 PLANTED TO Valencia oranges, 2 and 3 years old, 20 in grapes, full bearing, and 20 unimproved; electric motor, good wells, cheap water, cement pipes, and the finest spot on Middle Just above the frost line. Price $35,000, which is less than you could buy 40 acres Valencias same age in Southern California.

E. A. McCORD,

Dinuba, Cal.

FOR SALE—A TRACT OF ABOUT 1000 acres of fine citrus land in the Porterville district, situated in a warm foothill valley, abundant water at 12 feet lift; would consider as exchange for city income. 822 CENTRAL BLDG., Mr. Chapin.

FOR SALE — 20-ACRE TRACTS AT FLAnada, 9 miles south of Merced; $75 per acre, one-fourth cash, balance terms, at 6 per cent. interest. Three tracts of 20, 40 and 80 acres each at Porterville. Water easily obtainable at all of these tracts. MR. HOOD, 409 Wilcox Bldg. A1326.

FOR SALE—DO YOU WANT AN ALFALFA, fruit or grain farm in the best watered valley in the State? If so buy in the famous San Joaquin Valley. I have some of the best farms, large and small, for sale. Come and talk it over. E. E. WOODSON, 311 S. Broadway.

FOR SALE—2 MILES EAST OF EXETER, 40 acres choice alfalfa land; only 12 feet to water, special terms to party who will improve it. This is the best and cheapest land in this locality. E. BECKER, 719 Central Bldg.

PALO VERDE—

FOR SALE—

BUT A FARM,

TERMS JUST LIKE LEASING.

Wanted—Good industrious ranchers to purchase improved farms in the Palo Verde Valley, on payments just like leasing. Will take proportion of crops until the land is paid for. Small cash payment if you have it; if not, will arrange without it. These farms comprise the richest land in the world, ample gravity water from the Colorado River. Improved with alfalfa and fenced, or prepared for cotton crop; will start responsible ranchers with dairy cows or hogs and poultry. Ranchers must show that they are industrious and able to make good. H. M. FRASER, 900 Title Insurance Bldg. Phone A3731.

GOVERNMENT LAND—

CUT THIS OUT.

Mr. Murray J. Morley, secretary of the Southern Arizona Development Company of Arizona, will be at the Holtzclaw Hotel, Los Angeles, Wednesday, Thursday and Friday of this week. On my last trip I told you that all of the land in the San Pedro Valley in the proven artesian water belt and within 20 miles of Benson was located. Two of the people who made the last trip with me had their claims rejected on account of defects in their naturalization papers, so I still have two first-class 160-acre locations still open for homesteaders. I also have two 80-acre tracts of fine land and well located.

TWO FARMS TO RENT.

I have had placed in my hands in the past few days two good, improved farms with plenty of water for irrigation, which I can rent on a cash rental basis. These two farms belong to widows, who do not care to work them, and will rent at reasonable figures.

TWO IMPROVED FARMS CHEAP.

I have for sale a forty-acre farm with four good, artesian wells, well fenced, river bottom land—4 miles east of Salt Lake Junction—7 miles from Benson, cheap.

One farm of 120 acres with two of the best artesian wells in the San Pedro Valley at one-half its actual value.

Remember this is my home, and if you want a bargain in this locality you will have to act quick. I will be at the hotel as above stated. Cut this out and come and see me. If you want a home in a proven country with good schools, good markets, good railroads, don't neglect this. Come and see me anyway, and see what we raise around Benson.

WHY GO TO ARIZONA WHEN YOU CAN buy patented lands in California for $22.50 to $65 per acre with good houses, barns, pumping plants, etc., all plowed and fenced. Six crops alfalfa a year; season 25 feet to water. Joining this I have 160 or 320-acre relinquishments, $3 per acre. Water developed 14 to 25 feet. No alkali or hardpan. MELVIN J. MOORE, 420 S. Broadway, Room 616. F2355.

I HAVE SOME SPECIAL BARGAINS IN relinquishments; good soil, good water, good climate, close to railroad and Los Angeles. The owners of these have met with reverses and have to sell quickly. One goes at $400 cash. MR. McCARTHY, 325 H. W. Hellman Bldg.

FOR SALE OR TRADE. RELINQUISHment on 320 acres of land 3 miles from railroad; plenty of water, PHONE 10742.

RELINQUISHMENT 160 ACRES, IN COAchella Valley. Cheap for cash. Address G, box 67, TIMES OFFICE.

ORANGE AND LEMON GROVES—

For Sale, Exchange, Wanted.

FOR SALE—I AM AN ORANGE GROWER and own 2 ten-acre groves in the famous Charter Oak district, 22 miles east of Los Angeles on the Pacific Electric and Good Roads Road. My home has been a sufferer to the amount of $[illegible] worth of damages from frost in this district. I wish to devote more of my time to the automobile business and desire to sell one of my groves. One grove consists of four acres of Valencias and 6 acres of navels, 11 years old, fully water-stocked, sandy loam soil, on double, clean corner, county blvd. An ideal place for a country home with an income which should not be less than $[illegible] per year. Price $25,000. The other place consists of 3 acres Valencias and 2 acres in navels, 10 years old, fully water stocked. There is not a better 10-year-old grove in California and has produced at least $[illegible] per acre the past 3 years. It has a heavy crop on it now. With proper care this grove can be made to produce up to $2000 per year. Price $30,000. I will carry $12,000 on this grove for 5 years at 7 per cent. Will consider small amount income property in trade at this price, or will give liberal reduction for cash sale. I will not sell any one interested at Covina with automobile and show these places. Commission to agents. Home Phone, Covina, 727. W. D. SMITH.

FOR SALE—$30,000 BUYS MY EXTRA FINE orange ranch of 20 acres; the trees are uniform, 10 years old, and in the best of condition; crop goes with the place, or will retain it and deliver $6000; ranch ideally located for fine country home; in one of the best orange districts close to Los Angeles; best of reasons for offering this ranch for sale. Address OWNER, box 37, Times Branch Office, Long Beach.

FOR SALE—EAST WHITTIER 20 ACRES solid Valencia grove. This is the finest grove of its age in State. Fine, large, new house. The place is 1½ miles from center of home. Will make one of the finest country homes in State. Boulevard to all parts of State and beaches. If you want a fine place and one that pays a big income see this. Address owner, BOX 53, TIMES OFFICE, Pasadena.

FOR SALE — OR EXCHANGE, 21-ACRE ORANGE GROVE, HIGHLY IMPROVED, FULL BEARING, ALL NAVELS, BIG CROP NOW, GOOD BUILDINGS, BEAUTIFUL YARD, PALM DRIVE, ETC. PRICE $45,000. WANT LOS ANGELES OR WILL ACCEPT EASTERN UP TO $40,000. L. H. MITCHEL & SON, 502 TITLE INSURANCE BLDG.

FOR SALE — OR EXCHANGE — A COUPLE of 10-acre and one 20-acre orange groves. Also one of 50 acres. Party will consider income property, some good stock or large cattle ranch in Northern California. These are all Riverside groves, with full crop on trees. E. D. BACHE, 900 Title Insurance Bldg.

FOR SALE—ORANGE GROVE, WORTH $10,000. Must have cash at once and will give a big discount to get it. Come make me an offer. Do business quick. MR. CHANDLER, 634 I. W. Hellman Bldg.

FOR SALE—CITRUS LANDS. WILL SELL in 10, 20 or 40-acre tracts; plenty of water and no frost. Liberal terms if necessary. Address G, box 824, TIMES BRANCH OFFICE.

FOR SALE— Poultry Ranches.

FOR SALE — POULTRY RANCH, GOOD plastered house, tool house, granary, henhouses, corrals, incubator, lawn, flowers, palms, one acre, half plowed, half fenced; garden, $2400, $300 cash, $20 month, including interest; this is extra good, so act quick. MARER'S REALTY OFFICE, 411 Los Angeles Investment Bldg., Eighth and Broadway.

FOR SALE—$650 UNDER VALUE FOR quick sale; an exceptionally well located and equipped 5 or 10-acre poultry ranch, with 1000 chickens; turkeys, horse, two cows, etc. Call and see for yourself. At Cypress on Santa Ana electric line. Inquire of owner on premises, ALFRED SMITH.

FOR SALE — POULTRY RANCH, 5-ROOM house, windmill, tank, 250 hens, henhouses, corrals, incubator, cow, harness, horse, surrey, acre fine garden soil; barn, implements, flowers, trees, furniture, everything for $2500; immediate possession. Terms. MARER'S REALTY OFFICE, 411 Los Angeles Investment Bldg., Eighth and Broadway.

FOR EXCHANGE—POULTRY RANCH, ALfalfa, barn, 5-room house, pumping plant and tank, corrals, fruit. Want any kind property. $3000. MARER'S REALTY OFFICE, 411 Los Angeles Investment Bldg., 8th and Broadway.

HOTELS AND LODGING HOUSES— For Sale, Exchange, Lease or Wanted.

FOR SALE—

FINE WEST SIDE PROPOSITION.

Couple retiring from business will sell swell Westlake district apartment house, just off West 7th st. 4 years' lease, steam heat, private baths, direct phones. Apartments rent from $40 to $65. Price $[illegible], terms, or exchange for bungalow.

For Lease, Unfurnished.

Beautiful little 24-room apartment house with white pressed brick and stucco front, wide stone verandas, private baths, wood-stone bath floors and tiles, wall and disappearing beds, all the latest built-in effects, rent $6 per room. First month's rent FREE. Ready to furnish and move in. Fine location.

5½ Years' Lease, $9.50 Per Room.

$12000 handles high-class west side apartment house, W. 7th st., Westlake district, 25 rooms, private baths, steam heat, direct phones, 2-room suites rent for $65, 3-room suites for $80, netting owner $720 per month. Let us show you this bargain before it's gone.

Want Tenant for 42 Rooms.

Just off W. 7th st., within walking distance, we are ready to build at once strictly modern apartment house, omitting none of the attractive built-in effects, arranged to suit tenant. Will give 10 years' lease at rental of $4.50 per room, with first month's rent FREE. See plans in our office.

$1800 handles 14-room apartments, private baths to each suite, close-in west side location, lease 4 years at only $4.50 per room. Price includes fine new piano.

Other first-class bargains in rooms and apartments from 20 to 120 rooms; also unfurnished places for lease from 24 to 120. If you want to get in something new, or to swap in a furnished place, see before buying.

J. A. MECHAM,

LEASING DEPARTMENT.

H. W. LINGLE & CO., 226 Story Bldg.

FOR LEASE—NEW HOTEL AND BAR. 35-ROOM HOTEL AND BAR.

I am just completing one of the highest grade hotels ever erected in Southern California. Hotel is located in country town of 2500 population and just across street from depot

Classified Liners.

FOR EXCHANGE—
Houses.

FOR EXCHANGE—$12,000; FINE WILSHIRE home, completely furnished. Want good lots southwest. H. A. STOUFFER, 307 S. Broadway. Broadway 5042; 1546.

FOR EXCHANGE—$3,500; 5-ROOM MODern cottage, rented $30, lot 62x158; 14 alley; want 2-story; will assume. HERMANN, 211 Grant Bldg.

FOR EXCHANGE—A FINE, NEW, MODern, artistic 5-room bungalow, on lot 40x125. Apply 6160 PASADENA AVE.

FOR EXCHANGE—
Lots.

FOR EXCHANGE—
That property lying between Seventh and 16th sts., and Montana and Nevada aves., Santa Monica, better known as the Palisades district, probably has no better natural conditions for homes in the world; lying high and level, with a gentle slope toward the ocean; it commands a magnificent view of the surrounding country, the ocean, the mountains and the plain; the climate is unrivalled, being ten degrees cooler in summer and ten degrees warmer in winter than in Los Angeles; making ideal home conditions. I have one hundred very choice residence lots within this district which I will sell on exceptional terms; I will take a partial payment any good property here or in the Eastern States. This will permit you to make some money on your investment. I will take you to the property in our auto at any time. This is a rare opportunity. Let me hear from you.
A1568. FREDERICK H. SCOTT.
Main 2202. 514 Laughlin Bldg.

FOR EXCHANGE—
AT $17,000. WORTH $21,000.

Business lots, 4 corners, sewer, curb and sidewalk in and paid for. Splendid street-car service. Owner wants ranch or clear house. Will assume mortgage on good alfalfa ranch. Owners only need answer.

UMSTEAD & ROBINSON,
O. T. Johnson Bldg.

FOR EXCHANGE—LOT, FAMOUS PALISades district, Santa Monica, for 7 or 8-room, two-story modern residence, west side. Owner, 844 LAUGHLIN BLDG. A1356; Main 2202.

FOR EXCHANGE—18 LOTS, SOUTHWEST; also 5-passenger automobile. Want house for cash. both. H. A. STOUFFER, 307 S. Broadway. 1546.

FOR EXCHANGE—
Suburban Property.

FOR EXCHANGE—ALTADENA, EIGHTLY corner, 172x265; 5-room California bungalow, $3,000; owner wants bungalow, HUFF, 718 S. Broadway. 10469.

FOR EXCHANGE—
Country Property.

FOR EXCHANGE—NEAR ONTARIO, ONE mile from station on Salt Lake and S. P.; 10 acres, unlimited water can be developed, suitable for chicken or dairy ranch; two crops that produced $1000 this season, balance grain, $150 per acre. CLEAR. Wants city, will assume.
SIDNEY O'NEIL & CO.,
A336. 234 Douglas Bldg.

FOR EXCHANGE — $46000; MERCED, 66 acres, choice soil, heap water, no hardpan; want residence.
$9500—Ontario, 10 acres, peaches want this.
HARRISON C. PRICE, 321 Lissner Bldg. Phone.

FOR EXCHANGE — OR SALE—RIALTO; level foothill, 96 acres, 45 full-bearing vineyard; balance farming, $425; fourth cash, some exchange, easy terms on balance; could take 200 acres, mostly cleared, $40; will subdivide to suit. Owner stopping at 1406 BRYSON BLOCK.

FOR EXCHANGE — 40 ACRES, 7-ROOM modern home, pumping plant, fruits, berries, 3 miles from Pomona; $4,000; little over three hundred clear cheap land, $600. Want city and assume. PRIBBLE-JUSTEMA CO., with CALIFORNIA REAL ESTATE AND BUILDING CO., 631 South Spring st. 1062.

FOR EXCHANGE—AT BELVEDERE JUNCtion; chicken ranch, fenced in chicken wire; 8-room house, bearing trees, want cottage or lots for equity, will sell cheap for cash. Call MRS. HILL, 834 W. FIRST ST. Bdwy. 4631.

FOR EXCHANGE — 40 ACRES CHOICE level alfalfa land, in Tulare county, price $7000; want apartment-house or large residence, southwest, same value. R. BECKER. 1015 Wright Bldg.

FOR EXCHANGE — 3 QUARTER SECtions land in Antelope Valley of California. Want income or cattle. J. J. WADDELL, Yuma, Ariz.

FOR EXCHANGE—
Business and Northern Real Estate.

FOR EXCHANGE— FOR RESIDENCE IN Los Angeles, a splendid residence in Denver, Colorado. Built of pressed brick and stone. Ten rooms, strictly modern. Excellent location. Rents for $75 per month. Call Citizens' National Bank Bldg. H. ROBBINS.

FOR EXCHANGE—80 ACRES, ARKANSAS fruit farm, 40 acres apple orchard, 5-room bungalow, $12,000; trade for Los Angeles residence or business income. J. T. HASKINS, Springdale, Ark.

FOR EXCHANGE—
I make a specialty of exchanging real estate, particularly California for eastern.
Member L. A. C. W. CONWAY,
Realty Board. 304-5 Bradbury Bldg.

FOR EXCHANGE—HAVE TWO LOTS AND money to let for clear eastern or northern. Equity $800. Address O, box 249, TIMES BRANCH OFFICE.

FOR EXCHANGE—
Real Estate, Miscellaneous.

FOR EXCHANGE—

"BAILEY TRADES." "BAILEY TRADES."
EVERYTHING.
EVERYWHERE.
ARTHUR H. BAILEY.
MAIN 4681; A6497. 709 S. HILL ST.

FOR EXCHANGE — LIST EXCHANGES with us; we have four live exchange men. Come in and trade on the spot; we make them.
H. L. MILLER & CO.,
308-4 Union Oil Bldg., Seventh and Spring.

FOR EXCHANGE — 20 SHARES MONROE Land Company stock to trade for equity in real estate; it's good stuff; investigate it. 616 BRYSON BLDG. F. D. Hinsdale. Broadway 1710.

FOR EXCHANGE—STOCKS AND REAL ESTate, either way; or stocks for stocks. All were GOOD stocks below the market price for cash. BAYLISS, Auditorium Bldg.

FOR EXCHANGE—L. W. LEIGHTON WILL sell or exchange your real estate. List it now; drop call. 314 GRANT BLDG. Phone F5825; Main 6962.

FOR EXCHANGE — I CAN SELL OR EXchange your property, no matter where located. Quick action. See BUCKLEY, 224 Bradbury Bldg.

FOR EXCHANGE—
Have a good lot in Huntington Park, which I will exchange for auto, 4 or 5-passenger. Address O, box 173, TIMES OFFICE.

FOR EXCHANGE—I MATCH ANY TRADE, large or small, in farm or city property, in any line. J. A. KING, Room 1, Lyon Blk., Riverside, Cal.

FOR EXCHANGE — I WANT YOUR PROPerty for exchange or sale; can match anything. J. A. CRAIG, 312 H. W. Hellman.

FOR EXCHANGE—BEN WHITE WILL EXchange your property, 504 BRYSON BLDG. Second and Spring. Member L.A.R.B.

BUSINESS INVESTMENTS—

WE ARE FORMING A SYNDICATE OF $ men with $50,000 cash to finance an old and solid company with a townsite and a commercial business already established, new local factory, business unlimited, plenty of pumping water and cheap electrical power; climate and soil conditions A-1; a high-grade business proposition; no promoters or commissions; unusual opportunity for the substantial, first-class proposition, with bank and commercial references and have the means to invest at least $5000 do not reply. Details by appointment only. Address O, box 115, TIMES OFFICE.

WANTED — FINANCIAL BACKING FOR legitimate business proposition. Will bear investigation. Address G, box 184, TIMES BRANCH OFFICE.

BUSINESS CHANCES—
Of Many Kinds Unclassified.

FOR SALE — GOOD PAYING BUSINESS, old established firm and stands investigation. Price $2 000; $1000 cash; clears $250 monthly. Address OV, box 61, TIMES OFFICE.

LIVERY BUSINESS FOR SALE — ON ACcount of owner's death, fine splendid business will be sold at a snap; it pays 50 per cent on the investment. Call or write P. C. HICKEY, Lordsburg, Cal.

MAKE $1 1-2 PER CENT. ON YOUR INVESTment. Attractive proposition for $2,000; $3,000 cash; $16,000 net profit. Address O, box 28, TIMES OFFICE.

FOR SALE—GENERAL STORE IN NORTH part of city, worth $3000; what will you give me? Cash. Call HOLLYWOOD 48.

BUSINESS CHANCES—
Of Many Kinds Unclassified.

F. C. SIMPSON, 307½ S. BROADWAY. Main 1769. Suite 205-206. F1269.

Clear Titles Guaranteed. Established 1896.

MR. BUYER, read this list over carefully. Thousands of others to choose from in all lines of mercantile business. Buyers protected.

$175—HOME DELICACY and bakery, east, doing $10 daily, neatly fitted, sacrifice, sickness.

$275—BUTTER, EGG and MILK DEPOT, west, close-in apartment district, sacrifice, departure.

$400—GROCERY, east, $20 average cash daily, rent $20, fine fixtures, owner in hospital.

$900—TEA and COFFEE ROUTE, clears $20 weekly under trial, fine horse, wagon, departure.

$450—GROCERY and fruits, rent $12.50, living rooms, $15 up daily, lease, sacrifice, sickness.

$450—LUNCH COUNTER and restaurant, seats over 40, exceptional good fixtures, west, apartment district.

$550—CASH and terms, Broadway cafe, long lease, finely fitted, $25 daily, good prices.

CORNER GROCERY, southwest, 5 rooms, bath, rent $25, lease, $15 daily, fine fixtures, $700.

$900—or INVOICE, corner grocery, West Washington st., living rooms, strictly cash trade.

GROCERY and market, $75 daily, fine location, rent $30, bicycle delivery, up-to-date tables, $2000.

GENERAL STORE, suburbs, rent $25, lease, $25 daily, horse, wagon, fixtures, at invoice, $3500.

PAINT and OIL BUSINESS, with state agencies of leading eastern manufacturers, about $2000 stock, fine fixtures, $900 monthly receipts, $3500.

LIVERY and FEED STABLE, east, clears $250 to $400 monthly, 27 horses, 17 single wagons, buggy, 40 tons hay, $6500, investigate.

F. C. SIMPSON, 307½ S. Broadway. Clear Titles Guaranteed. Established 1896.

$350—RESTAURANT CLOSE IN, RECEIPTS $15 to $20 daily; rent $25; good prices; suitable for couple; money maker.

$300—RESTAURANT, garage district; west; seats 35; rent $25; receipts $30 daily; lease; two living-rooms.

SPRING ST. CAFE, doing large business; center shopping district, fully equipped, seats 45. A bargain at $1400.

MERCHANTS' SALES BUREAU, 211 S. HILL.

FOR SALE—
In San Diego, highest class gown and waist shop; patrons the elite and exclusive set; magnificently appointed and furnishings new. Long lease at very low rent. Business shows large profits and will bear strictest investigation. At least $5000 cash required. Owner from East, wishes to return. Address
T. HENRY HARRIS,
1130 Title Insurance Bldg.
Los Angeles, Cal.

FOR SALE—
GREAT! GREAT! GREAT!
BARGAINS. Anything, everything, anywhere, everywhere. Call on or phone the WEST VIRGINIA CO.
If you wish to sell or exchange, let us know; we are at your service.
WEST VIRGINIA CO., 700 Pay Bldg., 3d and Hill. B'way 293; F1239.

FOR SALE—OR EXCHANGE.
Big paying pool and billiard business in San Diego; will guarantee $1000 per month clear profit monthly; very easy terms, or what have you to exchange as whole or part payment? WILLIAM HEGEMAN, "The Shar," 1000 Mission st., San Francisco.

NEW AND ENLARGED EDITION OF THE Times Famous Cook Book now on sale. Price 25c, postage 5c extra.

WILLOW RIVER, B. C., MAIN LINE G. T. P. and P. & H. R. Rys.; entrance great Peace River country. Write PAC. LAND & IMPROVEMENT CO., Ltd., 182 Pac. Bldg., Vancouver, B. C., for maps, plats, printed matter. Agents wanted.

FOR SALE—FIRST-CLASS RESTAURANT, soda fountain, candies, cigars and tobacco; 7 furnished living-rooms, own lighting plant. Leased at $25 per month. Doing fine business. Present owner 4 years. 856 W. BROADWAY, Glendale, Cal.

CIGAR STAND NEAR CITY HALL, SWELL fixtures, 4-year lease; a paying 2-man proposition; am sacrificing on account of other interests for $4500, including month's rent Would consider partner. Inquire 211 S. HILL ST.

FOR SALE—MUST SELL AT ONCE, THREE roller top desks, rug and chairs and furnishings; well furnished and established real estate business, cheap for cash; sacrifice for $90. 200 MERCHANTS' TRUST BLDG.

FOR SALE—MY $4000 GROCERY STORE, and feed and fuel yard; rent $40 a month; 5-year lease; up-to-date place and good reasonable. If sold at once; nice store, cheap rent. Apply 3613 MAPLE AVE., Los Angeles, Cal.

CIGAR STAND, BUSY STREET, $125. No fixtures to buy. Grocery, southwest, living-rooms, also $1000. ROBERTSON, 546 I. W. Hellman Bldg., 411 S. Main st.

CIGAR STAND NEAR COURTHOUSE; mahogany fixtures; open office hours only; rent $14. Lease 5 years. Price $200.

FOR SALE—WHOLE OR HALF INTEREST in a good paying restaurant, good reason for selling. Call quick. MRS. E. M. C., 941½ S. Spring st.

FOR SALE—HALF INTEREST IN GOOD paying real estate office, very reasonable to good man. 702 S. SPRING, room 228.

FOR SALE—A DANDY BUSINESS CHANCE in a nice, clean restaurant, with good business. See 326 E. 8TH ST.

FOR SALE—A FINE-PAYING GROCERY store, good location. Owner going East. Price $1500. A snap. MAIN 6624.

FOR SALE — $2500, BEST PAYING POOLroom in city; will bear closest investigation. Phone OWNER, 77291.

FOR SALE — COUNTRY TIMES ROUTE for $500 that will pay $50 to $60 per month. Address J. P. SNYDER, Times Office.

WANTED — TAILOR TO BUY LADIES' and gents' tailoring and bushelling establishment. 723 W. EIGHTH ST.

FOR SALE—GARAGE AND REPAIR SHOP. Phone EAST 278.

BUSINESS CHANCES—
Of Many Kinds Unclassified.

FOR SALE—A STRICTLY FIRST-CLASS and scientific facial scalp treatment business; I manufacture and sell exclusively my own remedies; all of which are formulas of practical physicians and will be included in price of business; remedies and treatments are unlike those commonly employed; clientele the best and exclusively ladies; good interest on investment. Required capital of $300. Address O, box 231 TIMES OFFICE.

$350—AND INVOICE STOCK, CASH GROcery, good corner, brick building, rent $15, sales $75 daily; owner's health compels sale at once; will offer special inducement if taken today.

CASH CORNER GROCERY, 3 ROOMS, rent $20; meat market included; all $475. Owner's family detained East.

PROSPECTIVE PURCHASERS can secure particulars of over 200 good buys in the grocery line through us without cost.

I WANT TO MEET A MAN WITH $1000 TO join me in forming a building company. I have been in the business for the past ten years. A chance to step into a good business with a number of contracts on hand. A bright man can clear $5000 per year and profit sharing. It will pay you to investigate. A business man wanted more than big money. For particulars, address G, box 267, TIMES BRANCH OFFICE.

FOR SALE—SPLENDIDLY LOCATED BOOK and stationery store doing profitable cash business of $100 daily; excellent stock; can be bought for only $7500 cash or negotiable paper. No trades, no agents. Books opened and particulars given when owner is satisfied you can fulfill above requirements. Address O, box 232, TIMES OFFICE.

FOR SALE—ELECTRIC VACUUM CLEANing establishment, $1000 worth of machines and furniture for $600 cash. Owner leaves for South America first of year; been established for 2 years; expenses $75 per month; receipts $250; can be easily increased; this is a snap if taken at once. 1042 W. WASHINGTON.

BAKER—TO OPEN BAKERY IN THRIVing town near Los Angeles, already supporting two grocery stores. Splendid opening for right man. Thousands of dollars of business blocks under construction. See Owensmouth representative, MR. THURSTON, with JANSS INVESTMENT COMPANY, 611-613 South Hill st.

DRUGGIST—GREAT OPPORTUNITY FOR live wire in new town of Owensmouth. Two grocery stores doing good business. No drug stores yet. Great activity and building going on. See Owensmouth representative, JANSS INVESTMENT COMPANY, 611-613 South Hill st.

ONE OF THE BEST OPPORTUNITIES IN California for man and wife without incumbrance (San Diego); a cash business; four hundred dollars a month profits; no competition; must be sold at once. Price three thousand dollars cash. Address VO., box 176, TIMES OFFICE.

FOR SALE—HARDWARE BUSINESS, THE best proposition in Southern California; new town, growing fast. No competition; good business, will invoice, or lump; good reasons for selling; no agents; if you are looking for hardware stock it will pay you to look this up. Address 1447 W. 47TH ST., L. A.

SHOEMAKER—EXPERIENCED SHOE MAN wanted in biggest new town near Los Angeles. Great chance to get in business right. Big paying pool and billiard business in connection. Splendid opening for a live wire. See Owensmouth representative, JANSS INVESTMENT COMPANY, 611-613 South Hill st.

TO KEEP UP WITH THE DEVELOPMENT of California, we need a good man with $5000 capital to join us in a business for the past ten years. A chance to step into a good business with a number of contracts on hand. A bright man can clear $5000 per year and profit sharing. It will pay you to investigate. A business man wanted more than big money. For particulars, address G, box 267, TIMES BRANCH OFFICE.

TO LET—ON LONG LEASE, ROOM FOR bank, shop, store, 2nd floor, swell office building, no other shop in block; rent only $30; room for four chairs.
MERCHANTS SALES BUREAU, 211 S. HILL.

FOR SALE—NOTION AND DRESSMAKing business, good location, long lease, splendid chance; business doing good as well and right, as I have other matters that take most of my time. PHONE 74484.

LIVE EATING BUSINESS, HEART OF city; good lease; $4000 required. Would consider good man for half interest; no agents. Address G, box 262, TIMES BRANCH OFFICE.

HEADQUARTERS, THEATER EXCHANGE, HEADQUARTERS.
We buy, sell, rent, exchange, or Build, give option, sell interest.
See us before you buy.
404 EXCHANGE BLDG., 6th and Hill.

FOR SALE — POOLROOM AND LEASE, with 4 elegant tables, fully equipped. See MORAN, 1030 E. 7th, or BRADRICK, 719 Story Bldg.

FOR SALE—CHEAP, ONE OF THE BEST millinery stores in Southern California; 5 miles from Los Angeles. Best of reasons for selling. Call BUTLER & SCHUPZE, 640 South Broadway, 7th floor.

FOR SALE—ENTIRE DELIVERY OUTFIT, horse, wagon and harness, to take over delivery of established route; business, house, on monthly basis, cash price, $175. Apply 918 W. 36TH PLACE.

GROCERY, DOING A GOOD CASH BUSIness; will sell cheap if sold at once. Address A. R., GLENDALE AVE. Tropico, Cal. Phone Glendale 179.

I HAVE PROPOSITION, WILL CLEAR $500 monthly; want partner with $3000; you handle money. Investigate. Address O, box 259, TIMES OFFICE.

WANTED—A CAPABLE MAN OR WOMAN to run dining-room or cafe in popular hotel. Good proposition to right party. PIEDMONT ARMS HOTEL, 542 South Fremont.

WANTED — PARTNER WITH $500 FOR half interest in business that will pay $10,000 per year. 702 S. SPRING, Room 228.

FOR SALE — A GOOD COUNTRY TIMES route. Will pay $50 per month. Address J. B. SNYDER, care Times, Los Angeles.

CLUB MEMBERSHIP FOR SALE TO reputable business or professional man. Phone MR. GIBBS, 21202, or address him at 1237 W. Adams.

CONFECTIONERY STORE, ACROSS FROM picture show, good business and low rent; a bargain at $850. 1150½ W. BROADWAY, Glendale, Cal.

DO YOU WANT TO BUY INTEREST genuine genteel business clearing net over $400 monthly? Particulars 355 SO. BROADWAY, room 202.

FOR SALE—RESTAURANT, 126 E. SECond st., doing good business; living-room, account of sickness.

CIGAR AND CANDY STORE, corner, long lease, rent $25, sales $12 to $15, price $540. Big dice game. MERCHANTS SALES BUREAU, 211 S. Hill.

FOR SALE—THE BEST LIVERY STABLE in California. PEAT McCART, Bakersfield, Cal.

FOR SALE—DAIRY THAT WILL PAY FOR itself in 9 months. E. E. WILKE, Sycamore and San Fernando Road, Glendale.

FOR SALE — GOOD-PAYING GROCERY, heart of city, cash, no delivery; would exchange good clear lot and cash. Phone MAIN 2619. Long lease, low rent.

FOR SALE — CONFECTIONERY STORE. Call at 1239 W. PICO ST.

BUSINESS CHANCES—
Wanted and Miscellaneous.

WANTED—YOUNG MAN WISHES TO CONnect himself with established real estate business, doing good business, with view to partnership or securing an interest in same. Address O, box 97, TIMES OFFICE.

WANTED—STOCK OF MERCHANDISE OR grocery store. Will give in exchange clear Los Angeles or South Pasadena property. Will add cash if necessary. Address F, box 237, TIMES BRANCH OFFICE.

WANTED—WOULD INVEST $2000 TO $3000 in good business. Insurance preferred. M. SANBORN, 2112 West 27th.

SWAPS—
All Sorts.

FOR EXCHANGE — SWAP A CLEAR LOT on improved street for furniture and furnishings; prefer 5-room bungalow. Must be good clean furniture. Address G, box 313, TIMES BRANCH OFFICE.

FOR EXCHANGE—WANTED BILLIARD OR pool table in exchange for piano and pianola player and music. Address M, box 155, TIMES OFFICE.

FOR EXCHANGE — CLEAR LOT AND acreage. Want small business, auto, what. 2004 ZAMORA. Central ave. car.

MONEY TO LOAN—
Real Estate and Improvements.

TO LOAN—
$300 TO $100,000.
Lowest rates. Money waiting.
R. W. MOFER, 316 Title Insurance Bldg.
F5107, Main 151. Fifth and Spring sts.

MONEY TO LOAN—ANY AMOUNT IF SEcurity is good, 6 to 7 per cent. H. L. MILLER & CO., 308-304 Union Oil Bldg.

FARNSWORTH BROS. MAKE LOANS ON real estate; building loans a specialty. 215 LISSNER BLDG., 631 S. Spring.

PRIVATE MONEY; NO RED TAPE, ANY amount, on good security. M. M. DAVIDSON & SON, 216-218 Trust Bldg., 6th & Spring.

MONEY LOANED — CONTRACTS AND mortgages bought. A. McCALL, 214 Bullard Block.

MONEY TO LOAN ON SECOND MORTgages. D. A. McMILLAN, 204 I. W. Hellman Bldg. A1810; Main 5065.

MONEY TO LOAN — ON FIRST MORTgages. GEO. A. MURPHY, 407 Security Bldg.

TO LOAN — MONEY WAITING, 7 PER cent, $1000, $2500, $4000. STACY REALTY CO., 401 Pay Bldg.

MONEY TO LOAN—
Real Estate and Improvements.

TO LOAN—

SIX PER CENT. SIX PER CENT.

SIX PER CENT. SIX PER CENT.

How much money do you want to borrow at 6 per cent. interest?

Money loaned on real estate in sums to suit.

We have more money on hand than we are able to place on good security.

Let us have the description of your property.

No charge made for appraisement.
SIX PER CENT. SIX PER CENT.

Mr. Griffith,
Loan Department,
J. BURRIS MITCHEL,
201 Union Oil Bldg. Main 3295.
F1777.

MONEY TO LOAN—
Business or Residence Property.
Vacant or Improved.
Rates 6 to 8 per cent.
Immediate Attention Guaranteed.
ASK THE BRIGGS COMPANY,
Loan Department,
1015 Investment Bldg.
Broadway and 8th. Main 437.
60155.

AT 6 AND 7 PER CENT.
We make loans on Los Angeles and Suburban Real Estate, vacant or improved.
We loan our own funds and are prepared to do business promptly.
BUILDING LOANS A SPECIALTY.
BUILDING LOANS A SPECIALTY.
CHANDLER, GORE & CO.,
562-4-5 Bradbury Bldg.
F6121. Main 7235.

MONEY TO LOAN ON REAL ESTATE. 5, 6, 7 and 8 per cent., net interest. No appraisement fees. No delays, no red tape. Any sum desired. Large and small city loans a specialty. Southwest residence loans sought. Improved ranch loans solicited. Cash for mortgages and deeds of trust. WE MAKE STRAIGHT BUILDING LOANS. 6 per cent. on A1 business property. 7 per cent. on A1 residence property. 8 per cent. on second-grade real property. We furnish bungalow plans.
MATTHEWS & MATTHEWS,
The Leading Mortgage Brokers.
329 Douglas Bldg., corner Third and Spring.

MONEY TO LOAN—
We are prepared to immediately make a good building loan of from $100,000 to $200,000 on city property, 10 to 15 years at 7 per cent. Location must be good and margin of security satisfactory. Applications from brokers will be considered.
AMERICAN MORTGAGE COMPANY,
311-312 South Hill st.
Home Phone 10345. Broadway 5468.

MONEY TO LOAN—
Can furnish money on approved real estate security on either city or country property.
WALTER R. BROWN,
637 Bradbury Block. Main 2302.
A2007.

MONEY TO BUILD—
We loan our own money and do our own building; if you own a building lot, we will loan full cost of bungalow or apartment. If you do not own a lot we will buy you a lot just where you want it, pay a low payment down. Lots and equities taken in part payment for homes built by us. Free building plans. No commissions charged. Money ready. Call, write or telephone.
PORTLAND INVESTMENT CO.,
604 Security Bldg. Tel. A3247, Broadway 4902.

MONEY TO LOAN—
$75,000 TO LOAN ON CURRENT RATES ON REAL ESTATE LOCATED IN THE CITY OF LOS ANGELES. ANY AMOUNT FROM $2000 UP. PROMPT ATTENTION GIVEN TO ALL APPLICATIONS.
C. S. HOLMAN,
611-611 SECURITY BLDG.
F2344. MAIN 5464.

MONEY. ANY AMOUNT, 6 AND 7 PER cent., city vacant or improved, also business property. It will pay you to consult this office before placing your loans. Lowest rates, quick action, liberal terms, no delay. WM. J. JOHNSON, Manager, Loan Dept., 620-621 Title Insurance Bldg.
FRANK D. TATUM & CO.,
Main 178. F2125.

QUICK SHORT TIME LOANS, $50 TO $150 1 to 12 months, on first or second mortgages, contracts and interest in estates. Our own funds. Money day of application; lowest interest rates; no brokerage, title or escrow charges. We also buy mortgages, trust deeds and contracts. A. H. SECCOMBE, 406 Title Insurance Bldg., cor. Fifth and Spring. F6389; Main 3634.

MONEY TO LOAN—
We have money on hand to loan on first mortgage real estate security; can place a few loans on country property near Los Angeles.
DAVID BARRY & CO.,
716-719 Hibernian Bldg.
Ask for Mr. McGregor, Mgr. Loan Dept.

$40,000—6 PER CENT., SPECIAL FUND; nothing but choice income property considered. Will divide in two amounts.
WM. J. JOHNSON, Mgr. Loan Dept.,
FRANK D. TATUM & CO.,
620-621 Title Insurance Bldg.
Main 178. F2125.

TO LOAN—MONEY.
ANY AMOUNT.
ON CITY OR COUNTRY PROPERTY.
APPLY TO MR. KELLY, LOAN DEPT.,
ROBERT MARSH & CO.,
TRUST & SAVINGS BLDG.,
SIXTH AND SPRING.
HOME 10175. SECOND FLOOR. Main 5065.

$500,000—
Rates lower than the lowest.
Sums to suit.
J. A. ROSENFELD,
903 Consolidated Realty Bldg. Phone A3873.

MONEY TO LOAN ON CITY, VACANT AND improved property in any amount, Prompt and considerate attention given to all applications. Write or borrow on MERROW REALTY CO., 510 I. L. A. Investment Bldg. Main 1972; F4429.

TO LOAN—CITY AND COUNTRY.
$250,000 Mortgages.
$10,000 Trust Deeds.
S. R. EARNEST & COMPANY,
831 H. W. Hellman Bldg. A4757; Main 5358.

PRIVATE MONEY, 6 AND 7 PER CENT. NO DELAY. CITY OR COUNTRY PROPERTY; STRAIGHT BUILDING LOANS. LOCKHART & SON, 731 H. W. HELLMAN BLDG. MAIN 4235; A6776.

FIRST MORTGAGE LOANS — DO YOU need money, or have you money to loan on real estate at 7 per cent.; any reasonable amount. Call Home phone F3434, 906 UNION OIL BLDG., Los Angeles, Cal. C. H. Seeley.

MONEY TO LOAN—
I have plenty of money for first mortgages, also make specialty of second mortgages and building loans. J. C. HOVIS, 236-7 Bradbury Bldg.

MONEY LOANED ON REAL ESTATE mortgage security; contracts for sale of real estate mortgages and trust deeds purchased. CHARLES LANTZ, Attorney, 606 Bullard Bldg.

$50 TO $250,000 TO LOAN ON REAL ESTate and other good securities at current rates.
McCONNELL & IRVINE,
211-12 Douglas Bldg. Established 1888.

TO LOAN—$500 TO $50,000, 6, 7 PER CENT., city or country. West side property and alfalfa ranches a specialty. CHAPPEL, 417 Lissner Bldg.

TO LOAN—$500, $600, $700, $1000, $1500, $2000 and up on city and country. No delay if security satisfactory. Current rates. RAMEY BROS., 716 Story Bldg.

TO LOAN—
Have $30,000 to loan on first mortgages.
See E. R. VAN HORNE,
707 Union Oil Bldg.

LOANS—ANY AMOUNT, CITY, COUNTRY. contracts, mortgages, trust deeds bought. LEAVITT REALTY & INVESTMENT CO., 403 Union Oil Bldg.

TO LOAN—HAVE PAYMENT $9000 COMING on Jan. 1. Prefer to loan $3000 or $4000 on city or country property, 8 per cent. Address O, box 180, TIMES OFFICE.

TO LOAN—$1500, ON WEST SIDE IMproved. Money waiting. BAKER, 1004 Trust and Savings Bldg.

TO LOAN—$1500, $2500, $4500, $10,000, CITY OR country. F. A. PATTEE, 544 Title Insurance Bldg. A3718.

TO LOAN—PRIVATE MONEY.
$50,000 to $50,000.
O. P. CONAWAY, No. 424 Byrne Bldg.

MONEY LOANED, CONTRACTS BOUGHT; own funds. TECHENTIN, 6279 Security Bldg., afternoon. 54478. Main 251.

MONEY TO LOAN — CITY OR COUNTRY in sums to suit; building loans a specialty. R. W. POINDEXTER, 409 Wilcox Bldg.

MONEY TO LOAN—
Real Estate and Improvements.

SHORT TIME LOANS—MONEY SAME DAY. $250 to $2500, first or second mortgages or contracts, 6 to 12 months; money day you apply; no brokerage fee; my own funds. MY RATE THE LOWEST. Mortgages and trust deeds bought.
H. M. CORLETTE,
214 Security Bldg., corner Fifth and Spring.
F7239. Main 294.

TO LOAN — READY CASH, $3000, $3000, $4000, $10,000, at current rates. M. J. FERGUSSON, 227 Merchants' Trust Bldg.

MONEY LOANED ON CITY VACANT AND improved property. F. M. WELLS, 705 Union Oil Bldg. A5727. Main 2175.

WILL BUY TRUST DEEDS, SECOND MORTgages and real estate contracts. MR. SHRIVER, A6440.

MONEY TO LOAN—
Salary and Chattels.

QUICK LOANS—
ON YOUR PROMISE TO PAY.
INVESTIGATE OUR METHOD.
IT CAN'T BE BEAT.
IF YOU NEED MONEY AT ONCE
Be sure and notice our easy payment plan:
12 payments of $1.50 pays a $10 loan in full.
12 payments of $2.75 pays a $25 loan in full.
12 payments of $5.20 pays a $50 loan in full.
The above payments include interest and principal; no other charges.
Mr. and Mrs. HOUSEKEEPER, get together all your small bills and let us pay them. Repay us in small payments as above quoted. All that is required is that you own a piano, furniture or horse and wagon.
PRIVATE LOANS TO LADIES ON THEIR OWN SIGNATURE.
QUICK, COURTEOUS, CONFIDENTIAL.
Phones: Home F1721, Main 7837.
NEW YORK MUTUAL LOAN CO.,
501 Title Insurance Bldg., 6th.
N.E. corner FIFTH and SPRING STS.

NEED READY CASH IN A HURRY? Phone, write or call.
You will be agreeably surprised at our liberal methods. No publicity. Nothing unreasonable. Just plain, good business methods. We quickly advance any amount needed on FURNITURE, PIANOS, HORSES, WAGONS, LIVE STOCK, ETC. You can repay us in small monthly or weekly installments to suit your convenience.
If you owe any money, or need money for any purpose, why not give us a chance to explain to you our method, with no cost to you.
All our terms and charges are carefully figured out to you in exact figures and we give you a copy of these figures when the loan is made.
No chance for a misunderstanding and absolutely no misrepresentation.
If money will help you, see us today.
FIDELITY LOAN CO.,
529 Mason Bldg. 228 W. 6th, cor. 4th and Broadway.
F3421, Broadway 8171.

TO LOAN—
It will cost you nothing to call and procure our terms before you decide to get that loan. We know that our interest charges are less than those asked by other companies and if you will only take the trouble to compare rates, you too will find that our terms are the best. We loan on HOUSEHOLD FURNITURE, PIANOS, HORSES, WAGONS and CATTLE, leaving them in your possession. Our keeping the matter strictly confidential and only charging you for the actual time you use the money. No trouble to answer questions. If you are unable to call at the office, phone us and our agent will call on you. Without charge whether you borrow or not.
CENTRAL LOAN CO.,
509 SECURITY BLDG., FIFTH FLOOR.
Phones F6312. E. SPRING ST. Main 4018.

GUARANTEE LOAN COMPANY—
Is the one company which will at all times treat you just right. When you open an account with us you are safe from worry, annoyance and regret. THE GUARANTEE SYSTEM guarantees perfect satisfaction and wins your friendship as well as you business.
OUR RATES
will please you, as they are designed especially for those who cannot afford a higher rate, while the
EASY PAYMENT PLAN
adopted by us makes it possible to repay the loan weekly or monthly, to suit your income.
USE YOUR GOOD CREDIT WITH US.
Call, write or phone. Main 2474 or A5912.
Rooms 1-2, Bonebrake Block.
452½ SOUTH BROADWAY,
221 WEST FIFTH STREET.
Easy stairs to second floor.

THE BRITISH-AMERICAN LOAN CO.
702 Security Building.
LOANS MONEY TO EVERYBODY.
BRITISH-AMERICAN LOAN CO.
Loans money to men and women on notes not acceptable at banks.
BRITISH-AMERICAN LOAN CO.
Loans on furniture, pianos, horses, wagons or personal property which remains in your possession.
BRITISH-AMERICAN LOAN CO.
Is an old reliable institution.
Get cash today. Easy payment plan.
BRITISH-AMERICAN LOAN CO.
Quick, confidential loans, reasonable rates.
Call at 702 Security Bank Building.
Or phone F2360, Broadway 673.
BRITISH-AMERICAN LOAN CO.

DIAMONDS ARE SAFE LEFT WITH US—INTEREST 1 TO 2 PER CENT. MONTH. No other charges.
KUSEL LOAN CO. Established 12 Years. Private rooms. OUR REFERENCES ANY CITY BANK OR JEWELERY FIRM; DIAMONDS, REAL ESTATE OR SALARIES. DIAMONDS APPRAISED; NO WAITING. DIAMONDS, Jewelry kept Citizens' National Bank deposit vaults. F2368; Broadway 4201. 214-215 STIMSON BLDG., 3RD AND SPRING.

MONEY CONFIDENTIALLY LOANED TO employed people. Money to be repaid in installments of 50c and up per week, or $2 and up per month. THE PEOPLE'S LOAN CO., 636 Citizens' Bank Bldg.

MONEY TO LOAN ON PERSONAL PROPERTY; agent for private party; no publicity. Money furnished quickly at 6 per cent. J. VAN CARTMELL, 505 Union Oil Bldg. F1230. Main 1477.

MONEY LOANED SALARIED PEOPLE without security; notes, commercial paper and mortgages bought. Loans on furniture, stocks and bonds. TRADERS' EXCHANGE, 231 Bryson Bldg. Phone Bdwy 5193; A5402.

QUICK LOANS ON DIAMONDS, JEWELry, etc.; 1 per cent.; private office; business confidential; bank references. FRITCHLAUGHLIN CO., 710 Grant Bldg., Fourth and Broadway. A2622.

MONEY LOANED SALARIED PEOPLE. And others, upon their own names; cheap rates, easy payments; confidential. H. J. TOLMAN, 430 Mason Bldg., Broadway and Fourth.

MONEY LOANED ON SALARIES, EASY payments; no publicity; business confidential. ADVANCE CREDIT CO., 507 O. T. Johnson Bldg.

SALARY LOANS— —SALARY LOANS. "YOUR EMPLOYER NEVER KNOWS." BROADWAY LOAN CO.,
311 Title Insurance Bldg., 5th and Spring sts.

MONEY LOANED SALARIED PEOPLE; confidential. F. A. NEWTON, 709 O. T. Johnson Bldg.

2 PER CENT. PER MONTH LOANS CAN be had on diamonds, or will buy. See KERNER, 326 Byrne Bldg. M3192; F5276.

SALARIED MEN AND WOMEN, ACCOMmodated without delay or publicity. SOUTHERN CREDIT CO., 311 O. T. Johnson Bldg.

MONEY LOANED SALARIED PEOPLE without security; confinential; easy payments. 419 HENNE BLDG. Main 6654.

MONEY WANTED—
Real Estate and Collaterals.

WANTED—LOAN, IF YOU HAVE MONEY to loan on first mortgage security, but want it to earn more than the regular interest rate, it can be protected, send amount and address to N, box 2250, TIMES OFFICE.

Classified Liners.

THINGS ON WHEELS—
All Sorts.

Automobiles.

YOU CAN ECONOMIZE IN YOUR AUTOMOBILE EXPENSE IN NO BETTER WAY THAN BY RIGHT IN THE START. PURCHASING ONE OF OUR REBUILT CADILLAC CARS. ASK ANY ONE WHO HAS HAD ANY CADILLAC EXPERIENCE.

WE THOROUGHLY REBUILD ALL THE USED CARS WHICH WE SELL AND OUR GUARANTEE—THE BEST GUARANTEE EVER PLACED ON A CAR—IS BACK OF THEM.

WE HAVE 1912, 1911's and 1910's IN STOCK.

DON LEE.
CADILLAC MOTOR CARS.
TWELFTH AND MAIN STS.

FOR SALE—BARGAINS.
Schlader Franklin, fully equipped.
Schlader Tourist, fully equipped, 1910.
Schlader White Streak Buick, $250.
Roy Rea, fair condition, $125.
1-pass. Buick, A1 condition, $388.
Ford Model T, 1911, fully equipped.
Others, 5-pass., overhauled and painted, $200 up.
Royal, 1911, overhauled and painted, new tires.
644 WALL ST.

WE HAVE IN STOCK A FEW REBUILT 1911 and 1912 Cadillac cars, any one of which is a good purchase for those who are looking for a thoroughly reliable car at a reasonable price; we guarantee our rebuilt cars.
DON LEE, Cadillac Motor Co., Twelfth and Main.

FOR SALE—1911 FRANKLIN 6. JUST overhauled and painted. This car is a beauty; anyone that rides in this car can't help but fall in love with it. You will buy it a bit sooner than expected. Terms to suit a dealer's ad. Direct from the owner. This is a bargain. No dealers need call. Call 1075. Ask for HEARN.

OVERHAULING OR REBUILDING—WE DO it better, and as we are out of town can do it cheaper than anyone in the city. All work guaranteed. We can give you references as to ability and fair dealing. MAYWELL GARAGE AND MECHANICAL WORKS. Phone, write or call. Phone Main 8000.

GREAT SACRIFICE IF TAKEN AT ONCE 1912, 30-h.p., elegant 7-passenger Pope-Hartford touring car; fully equipped with high-grade accessories.
H. J. W. HELLMAN BLDG.

WANTED—TO BUY AN AUTOMOBILE. WE have a good car of any standard make, for which cash will be paid. What have you to offer? AUTOMOBILE CLEARING HOUSE ASSN., 301 S. Broadway.

FOR SALE — MARION, 5-PASSENGER, 1913, a strictly brand new, high-class car; for quick sale we will give you the agent's entire commission. AUTOMOBILE CLEARING HOUSE ASSOCIATION, 1041 S. Broadway.

FOR SALE — POPE-HARTFORD, 1912, model 32, 7-pass., fully equipped; this is unquestionably a good buy for a man who wants a first-class car at a good price. AUTOMOBILE CLEARING HOUSE ASSOCIATION, 1041 S. Broadway.

FOR EXCHANGE — MY 1911 5-PASSENGER car, run 600 miles, fully equipped, including self-starter; want clear lot, desirably located, west or southwest; don't apply unless you have such, as my car is no junk and I mean business. BORTEL, A3878.

CADILLAC, 5-PASSENGER, LATE 1909, just to love; just overhauled and painted; all equipment and spares; ready for road; will sell or exchange for clear lot and pay cash. Call or phone J. E. REES, Ninth & Grand, Pico.

FOR SALE—ROADSTER—
30-h.p. Stearns, 3-S, perfect condition. Will sell cheap.
Address L, box 273, TIMES OFFICE.

ADVERTISING IMMEDIATELY INCREASES the value of your car at least 20 per cent. Put your car down and let us figure on it. GUILD AUTO WORKS, Tenth st., east of Main.

EXCHANGE — RELINQUISHMENT Imperial Valley, soft soil and under $300 touring car; must be worth money. Address Box 1, EL CENTRO.

FOR HIRE — NEW 5-PASSENGER FORE-door touring car and driver; $2 per hour or $60 per week or month. CROW MOTOR CO., 307 South Flower. Phones 60151; Main 8000.

FOR SALE — BUICK, 1913, 5-PASSENGER touring car, fully equipped, used only a few months; 25% reduction; owner leaving city. For appointment call 2920 E. SECOND ST. from 1 to 5 afternoons. Herbert Athens.

FOR HIRE—NEW AUTOMOBILE, ROADSTER and touring cars, with or without chauffeur, by hour, or day; special rates by the week or month. Garage, 634 S. BROADWAY. Main 8177, F3613.

FOR SALE—AT 60 PER CENT. OFF LIST price, eight brand new U. S. castings, 36x4, slightly damaged in shipping.
HELLER & WILLIAMS,
Phone F3562. 1140 S. Olive st.

FOR SALE — 1912 5-PASSENGER, MODEL 32 Pope-Hartford; this car is in first-class condition, has run less than 5000 miles. Paint and tires new. Cash only. 1361 W. PICO.

EXCHANGE — $1500 LOT, FAMOUS Ocean section, Santa Monica, for 1912 5-passenger automobile. Owner, 334 LAUGHLIN PARK BLDG. A3867. Main 8000.

FOR SALE — FRANKLIN 4-PASSENGER touring car, equipped and extras, slightly used; will be arranged for reliable parties. AUTOMOBILE CLEARING HOUSE ASSOCIATION, 1041 S. Broadway.

FOR SALE—Used auto tires, $2.50 to $7.50. Used auto tubes, $1. HEALEY-SMITH CO., 1120 S. Los Angeles st.

FOR SALE — 1912 CADILLAC TOURING car, thoroughly overhauled and in first-class condition throughout; very reasonable. Address Box 252, TIMES OFFICE.

FOR SALE — 1912 TOURING CAR, AS good as new, fully equipped. This is a snap. SECURITY MOTOR CAR EXCHANGE, 1118 S. Main.

FOR SALE—1911 5-PASSENGER, LATE 1910 model, selective type transmission and magneto; good top, windshield, etc. You will recognize this bargain at once when you see it. Price $625. SECURITY AUTO EXCHANGE, 1118-20 S. Main.

FOR SALE—LITTLE 5-PASSENGER, IN DANdy condition, thoroughly overhauled and repainted. This car will give you many years of service and is cheap at $600.

THIS NEW YEAR RIGHT BY BUYING "as good as new" automobile from a responsible party, at SECURITY MOTOR EXCHANGE, 1118-20 S. Main st.

FOR SALE—A BARGAIN, 1 REO COMBINAtion top and touring car, just overhauled; in good condition. 1315 S. HOOVER.

FOR SALE—COZY, WELL, SACRIFICE MY 1913 Overland roadster, cost me $1050; will sell for $1000; 5000 miles. Call up VERMONT 1246.

WHAT HAVE YOU IN A LIGHT DELIVERY car to trade for a free and clear lot? Good work, sidewalks and curbs in. OWNER, 907 S. Main.

FOR SALE, HAS STOOD IN GARAGE SIX months, runs and looks like new; come and make offer. Call 3088. 2148 SOUTH OLIVE.

SEE VANDERPOOL'S FIRST QUALity cars at lowest cut prices. Mail orders solicited. 813 S. SPRING. 643 S. MAIN.

WILL EXCHANGE LIGHT AUTO IN EXCHANGE for fine lots in Glendale. Call WEST 1000.

FOR EXCHANGE—TWO LOTS IN MARAthon tract for automobile; worth $1000. W. H. MAYNARD, 326 Bryson Block. A3306.

FOR SALE — BUICK 35, WITH TONNEAU and extras; all tires nearly new. Car in best of shape. 963 S. MAIN.

SECOND-HAND DUROCARS IN GOOD condition, cheap. LOS ANGELES RUBBER GROVE CO., 328 E. Third St.

FOR SALE — FORD, 4-PASSENGER, $180; ready for delivery or pleasure car. 1617 S. Main.

AUTOMOBILE USED, ALL SIZES, bought, sold, exchanged. 1029 CENTRAL AVE. Tel. 20106.

THINGS ON WHEELS—
All Sorts.

Automobiles.

FLANDERS SPECIAL RACING CAR AND roadster combined. In 1912 car, only used about two months, rebuilt with special equipment. Has Beach plugs, Stromberg carburetor, 32-inch wheels, oversize tires, and condition is perfect from every standpoint. Will sacrifice for cash. Also has electric lights and electric horn. If you want a car that has speed, power and class, don't fail to look this over. Address E, box 498, TIMES BRANCH OFFICE.

FOR SALE—OR TRADE FOR LOS ANGELES or suburban real estate, racing type 4-cyl., 60-h.p., large, specially built desert car; guaranteed in perfect condition; all bearings, gears, tires and parts brand new; never used; value $2000. Address OWNER, G, box 265, Times Branch Office.

FOR SALE—REBUILT PULLMAN, 1911, 5-passenger touring car; fully equipped. Cost $2500; our price, $900 cash. 30% trades or real estate considered.
MILLER & WILLIAMS,
Phone. 2907; F2362. 1140 S. Olive st.

FOR SALE—1911 4-PASS. TOURING CAR, fully equipped; thoroughly overhauled and repainted. Only run 4500 miles. Cost $2200. Will sell for $900 cash; no trades or real estate considered.
MILLER & WILLIAMS,
Phone. 2907; F2362. 1140 S. Olive st.

FOR SALE—OR TRADE, 1911, 60-H.P., 5-passenger foredoor, standard automobile, completely equipped, all new tires, mechanically perfect, will take $600 or its equivalent in city real estate, first mortgage or will give terms. Phone 2132. Address 1349 MYRTLE.

FOR SALE — 1913 KISSEL CAR, BRAND new, only been run a month. Self-starter, electric lighted; everything in first-class order, good reasons for selling, $250 reduction. Do not miss this bargain. No dealers need apply. Call 10172. Ask for HEARN.

I HAVE A FLANDERS ROADSTER TOP, windshield and full set of fenders, running boards, etc., that are good as new. Will sacrifice for cash. If you need any of this equipment, it will pay you to address E, box 529, TIMES BRANCH OFFICE.

1910 5-PASSENGER RAMBLER CAR, newly painted; electric lights, first-class shape, extra tires and tubes, will demonstrate any time through the day. 1534 W. SEVENTH. 62268.

FOR SALE—$400 BUYS A 24-H.P. 5-PASsenger touring car, equipped with top, glass front, speedometer, prestolite and brand new tires. See this car at the ANGELUS GARAGE, 110 E. Third st.

GOOD CHANCE TO BUY 5-PASS. AUTOmobile at your own reasonable price. You can make a delivery wagon if wanted. Brand new tires, fully equipped. Must sell at once. Apply 837 SOUTH BROADWAY.

FOR SALE—SNAP; 4-CYLINDER 4-PASsenger, detachable tonneau, Rambler, with all new tires and tubes. Car in perfect condition. $325 cash. See THOMPSON, Benrich Motor Co., 1518 W. Washington.

FOR SALE—OTHER BUSINESS COMPELS me to sell my old established auto livery, doing good business, before January 15; no reasonable offers refused. PHONE 21292.

Motorcycles.

$8.50, MOTORCYCLE TIRE BARGAINS; $1.00 spark plugs, 25c; oil, 40c; lamps cut $2.50. Mail your order. VANDERPOOL'S, 813 S. Main.

Bicycles and Invalid Chairs.

EASY PAYMENTS IS GIVEN YOU ON BIcycles. Call or write for catalogue and proposition. F. M. JONES, 330 Jones Bldg., 459 S. Spring st., or Los Angeles, Cal.

Wagons and Carts.

FOR SALE—CHEAP, 2 EXPRESS WAGONS, $40 each; 2 grocery wagons, $25 each; 2 light spring wagons, $30 each; 1 laundry wagon, almost new, $35; 1 good business buggy, $25; 1 good surrey, $25; mare, weighing 1300, wagon and harness, good for peddling, $75. 614 E. SEVENTH.

THREE-TON SPRING WAGON, 2½-TON, all kinds, fruit, express, laundry, chain harness. 319 SAN PEDRO ST.

Buggies, Phaetons and Runabouts.

FOR SALE—GOOD HEAVY FARM WAGON $60; full line harness at SCOTT'S PLACE, 1135 S. Los Angeles st.

FOR SALE—
Agricultural Implements and Vehicles.

FOR SALE—SPRING WAGON AND HARness. Cost $120; $35 if taken at once. 127 EAST 25TH.

LIVE STOCK FOR SALE—
Horses, Mules, Cattle, etc.

FOR SALE—

1 CARLOAD CALIFORNIA MULES, 4 TO 6 YEARS OLD; 1 CARLOAD COLORADO MULES, AGES 4 TO 6 YEARS. THESE MULES ARE WELL BROKE AND WEIGH FROM 1200 TO 1300 LBS. EACH. TWO CARLOADS OF FULL-MADE MARES AND HORSES, AGES FROM 4 TO 7 YEARS; WEIGHT FROM 1200 TO 1600 LBS. EACH. YOU CAN FIND IN THIS LOT A WELL-MATCHED PAIR, MOST ANY COLOR YOU WISH. ALSO A HORSE FOR ANY KIND OF SINGLE WAGON WORK; THREE FINE DRIVING HORSES AND 2 GOOD SADDLE HORSES. A LOT OF GOOD CHAIN HARNESS AND 2 GOOD GRAVEL WAGONS. IF YOU WANT ANY OF THE ABOVE OUTFIT CALL AND BE CONVINCED THAT YOU CAN SAVE MONEY.

P. P. LITTLE, 15TH AND SAN PEDRO STS.
TEL. MAIN 8132.

FOR SALE — WE HAVE ON HAND FIVE head of cheap horses, also 40 odd head of good ones, among them, a black team, 5 years, a team of orchard chunks, 5 years old; several big mares; in fact, I have a horse or team suitable for any one or any purpose. You always get your money's worth here.
2200 CENTRAL AVE.

FOR SALE—
Two delivery horses, city broke, not a team. Two light delivery wagons, two sets of harness, all suitable for general merchandise business; price for whole outfit very reasonable. See Mr. Drake,
WOODILL-HULSE ELEC. CO.,
Third and Main.

FOR SALE—TEN HEAD OF GOOD CHEAP ranch horses and mares, weighing from 1000 pounds to 1250; work single and double; good pullers, just off team work. Prices from $80 to $150, each. Also 5 sets double harness, cheap. Call at
1639 S. MAIN ST.

FOR SALE — GOOD SINGLE DELIVERY horse, weight 1100 pounds, 7 years old, city broke, sound and gentle, good free driver. Will sell at a bargain price, $85. Call at
1639 S. MAIN ST.

FOR SALE—GOOD RANCH TEAM, WEIGHT 2400 pounds, good pullers, blocky built, gentle mare and horse, been used on ranch work and will sell them at a bargain. If you want a good cheap team, see this one; also harness cheap.
1639 S. MAIN ST.

FOR SALE—FOR HIRE—WORK MULES with harness, in carload lots. Grading and camp outfits, wagons, road graders, plows, elevating graders, etc., for sale or hire. OCCIDENTAL CONSTRUCTION CO., 2043 Andrew st. East 3146; Home 21477.

FOR SALE — SPAN SMALL MULES, weight 1200 lbs., gentle to handle, sound, good pullers, work any place; just off work; with good double harness, new. Price $100 for mules and harness. Bargain. 1639 S. MAIN ST.

FOR SALE—NICE 6-YEAR-OLD JERSEY. Dudham cow, rich easy milker, perfect pet; fine for butter, $55; want horse or chickens. 108 S. DITMAN ST. E. First st. car.

FOR SALE — HANDSOME 5-YEAR-OLD brown pony, perfect pet; gentle for lady or child; has good life; well gaited; $65 today. 135 N. PRITCHARD ST. N. Broadway car. Phone East 2474.

FOR SALE—NICE 1150 LB., 4 YEAR OLD horse, sound and gentle; must sell. Call at HARNESS SHOP, corner 9th and Santa Fe ave.

FOR SALE—1400-LB. DARK GRAY HORSE, five years old, city broke, works single and double. Call at HARNESS SHOP, corner E. 9th and Santa Fe ave.

FOR SALE—3 GOOD FRESH COWS, ONE Holstein, 1 Jersey Durham; also some laying hens. 2975 EAST 37TH. Watts or Huntington Park cars.

FOR SALE — AN EXTRA GOOD FRESH milch Swiss goat. Address N, box 87, TIMES OFFICE.

FOR SALE — WE HAVE ON HAND FIVE head of cheap horses, also 40 odd head of good ones, among them, a black team, 5 years, a team of orchard chunks, 5 years old; several big mares; in fact, I have a horse or team suitable for any one or any purpose. You always get your money's worth here.
2200 CENTRAL AVE.

FOR SALE—HORSE, TOP WAGON AND harness, complete, first-class, a bargain. Call at 912 E. 25TH ST.

FOR SALE—MARE AND HORSE, TRUE pullers, double or single, will sell one or both very cheap. 127 E. 25TH ST.

LIVE STOCK FOR SALE—
Horses, Mules, Cattle, etc.

FOR SALE—TEN HEAD HORSES, LEFT FROM DIFFERENT CARLOADS, AT ABOUT YOUR OWN PRICE; MUST CLOSE THESE OUT AND MAKE ROOM FOR OTHERS:

ONE 1800-LB. BLACK HORSE, PAT.....$180
TEAM, 2600 LBS. $125
TEAM, 2200 LBS. $200
TEAM, 1800 LBS. $150

A FEW SINGLE HORSES, ALSO WAGONS, SURREYS, BUGGIES AND HARNESS, CHEAP.

1040 E. 46TH ST., NEAR CENTRAL.

FOR SALE — TWO NICELY-BRED STALlions, 4 and 5 years old, sired by the great imported Belgium stallion Merci. EDW. J. BALDWIN. Tel. Vermont 2611.

FOR SALE—THREE TEAMS, WAGON AND harness. 2501 SAN PEDRO ST.

POULTRY AND POULTRY SUPPLIES—
For Sale, Exchange or Wanted.

FOR SALE—THOROUGHBRED POULTRY, all varieties. Don't fail to visit our exhibit if you want quality. Special bargains from reliable breeders on hand every day. Baby chicks, hatching eggs, foods, supplies, poultrymen's headquarters. The POULTRY BREEDERS' ASSOCIATION, 600 South Main st. Jos. E. Davis, manager.

FOR SALE—PEN OF THE BEST-LAYING Buff Orpingtons in the city. Also White Minorcas. 2002 FIFTH AVE.

FOR SALE—WHITE ORPINGTONS AND White Leghorns. Soap to close. 1674 S. FIGUEROA.

FOR SALE — A FEW CHICKENS, VERY cheap. Call at 291 W. 20th st. Phone 2258. L. LARSEN.

Dogs of All Kinds.

FOR SALE—AT THE S. & R., 629 W. Sixth st., Chihuahua pups, 2 pounds weight; black and tan pups, Chihuahua, 1 year old; French poodles, brindle and white pit bulls; spaniel pups, Spitzes.

FOR SALE—FEMALE SCOTCH COLLIE, 2½ years old, good watch dog and also good with children. Price $5. A. C. WATTS, near Sherman.

FOR SALE—ENGLISH AND BRINDLE BULL puppies, good stock; reasonable price. 1578 WEST PICO.

LIVE STOCK WANTED—

WANTED—TO BUY FOR CASH, HORSES, mules, wagons, buggies, harness of all kinds. Bring them to 1630 S. MAIN ST. and get your money.

WANTED — HIGHEST PRICE PAID FOR calves, beef cows. HANNON BROS., 1825 E. 50th. 2563; South 2291.

ATTORNEYS—
and Counselors.

BAD TENANTS PROMPTLY EJECTED. Collections vigorously made. Advice free. 501 CITIZENS NATIONAL BANK BLDG.

DIVORCE LAWS EXPLAINED, FREE ADvice, collections. ABBOTT LAW CORPORATION, 564 Security Bldg. F6320.

FREE LEGAL ADVICE ALL CASES; EFFIcient service. 626 SAN FERNANDO BLDG.

PROMPT ATTENTION. OLD ACCOUNTS. ROBERTS, 605 Mason Bldg. Main 8615, F7630.

ASSAYERS—
and Assayist.

R. A. FERRE, ASSAYER, CHEMIST AND metallurgist; highest references. Established 1895. 120 N. MAIN ST.

BOOKS—

SPLENDID RECIPES FOR PIES, PUDdings, pastry and candy in The Times New Cook Book. Now on sale. Price 25c, postage 5c extra.

MORE COMPLETE THAN ANY PREVIOUS issue. The Times New Cook Book. Now on sale. Price 25c, postage 5c extra.

BIGGER AND BETTER THAN EVER. Times Cook Book. Now on sale. Price 25c, postage 5c extra.

BOILERS—
and Boilermakers.

L. A. BOILER WORKS, MFRS. OF BOILers and tanks. Special attention to repair work. Redondo st. PHONE E. 2258, A1825.

DETECTIVES—
and Detective Agencies.

PRIVATE DETECTIVE WANTS WORK. Strictly confidential. Address O, box 151, TIMES OFFICE.

DRESSMAKING—
and Dressmakers.

WANTED—BY AN EXPERIENCED DRESSmaker sewing by the day. Fitting guaranteed. $2.50 per day. First-class reference. PHONE BROADWAY 2001.

SEAMSTRESS, UNDERSTANDS CUTTING and fitting. Wishes few more engagements; $1.75 per day. PHONE F4728.

EDUCATIONAL—
Schools and Colleges.

LEARN TO COOK, RECIPES BY FAMOUS chefs, to be found in The Times New Cook Book can readily be mastered. Now on sale. Price 25c, postage 5c extra.

AN EXPERIENCED TEACHER OF LIP reading for the adult deaf can be found at 401 MASON BLDG.

FOR SALE — ONE $125 HIGH SCHOOL scholarship in Page Preparatory for $85. Address C. C. KLINE, Yuba City, Cal.

HAIRDRESSERS—
Manicurists and Chiropodists.

XELENT SHAMPOO, 25c; HAIRDRESSING, manicuring, facial, 50c-$1; hair goods, electrolysis, bleaching, dyeing. "FLORENTINE," 227 Mercantile Place, near Broadway.

MASSAGE—
and Other Baths.

NEWLY FITTED INSTITUTE, TUB AND steam baths, scientific massage, facial massage, scalp treatments and manicuring. Trained nurses for women and children; experienced masseur for men. VIOLA MILLER, Manager, 863 S. Hill. Hours 9 to 9. Open Sundays.

MISS KELLY, ELECTRIC SCALP TREATment; manicuring. 1315½ S. BROADWAY. Formerly 218 S. Broadway.

MISS STOYER, FACE MASSAGE, SCALP specialist and chiropodist. 1005½ S. MAIN ST.

MISS STONE—FACE MASSAGE AND EXpert scalp treatments. 903 W. NINTH ST.

FACIAL AND SCALP TREATMENTS. MISS HILL, 703 CROCKER ST.

MODELS—
and Model Makers.

MODELS, PERFECTING, NOVELTIES, mfg. etc. CAPITOL MACHINE & MODEL WORKS, 1250 S. Main.

MODELS AND SPECIAL MACHINERY built to order. NATIONAL MACHINE WORKS, 814 N. Main.

MACHINERY—
and Mechanical Arts.

FOR SALE — ONE 25 H. P. FAIRBANKS-Morse gas engine, all complete. Nearly new, ready to operate. Also sundry contractor's material, tools, wagons, Fresnos, dump wagons and various articles that go with grading outfits. Apply 515 MERCHANTS TRUST BLDG.

FOR SALE—PORTABLE WATER WELL-drilling rig, good for 1000 feet, with or without tools. Address O, box 154, TIMES OFFICE.

FOR SALE—SMALL POWER HOIST; ALSO 2 and 5-stamp mill. TRUE-VANNER. Address O, box 157, TIMES OFFICE.

WANTED — PORTABLE WATER WELL drilling rig. Address G, box 373, TIMES BRANCH OFFICE.

MUSICAL INSTRUCTION—

FREE VOICE CULTURE AND SIGHT singing in the Educational Choral Society. Join us. Phone 10082 or call at 321 BLANCHARD HALL, 233 S. Broadway. Joseph M. Whybark, Director.

LOST, FOUND, STRAYED—
and Stolen.

LOST—ON CUMMINGS BETWEEN 3RD and Stephenson ave., a large black seal bag with initial H on the side; it contained purse with small amount of silver; case containing several pieces of valuable jewelry, and bank book. Liberal reward. 417½S. 1946 E. THIRD ST.

STRAYED — 4½-MONTHS-OLD MARE colt from blacksmith's shop, San Gabriel, last Monday. Brown collar, white spot on forehead 3 or 4 inches long. Reward. CHEN HUNG or LEWEY, opposite Masonic Home, San Gabriel.

LOST—ERMINE MUFF ON ORANGE GROVE ave., between Olcott and Colorado sts., Pasadena, New Year's morning. Reward to finder. Address McCLEAN, 1015 W. Fifth st., Glendale. Phone 196, party J.

LOST — A WATCH PIN, FLEUR DE LIS design, set in pearls. Lost on Broadway between 7th and Myer-Siegel store. Liberal reward. Phone 53606. 1253 S. BONNIE BRAE.

LOST — ON JAN. 1ST, AT P. E. STATION, Los Angeles, black pocket book containing valuable papers bearing my name. Reward for return. ED. T. HATFIELD, Home Phone 74, Long Beach.

LOST—ON SPRING ST., DECEMBER 31: a large envelope containing some papers and a "HATBOX" check. Kindly please notify JACK GARRETT, room 719 Delta Bldg. Broadway 4990.

LOST—ON MAIN ST. OR SLAUSON AVE., or Huntington Park road, automobile equation, last Tuesday, Dec. 31. Finder please phone WEST 1003 and receive $5 reward.

LOST — POCKET BOOK, BROADWAY store and 10th and store, containing $134. Good reward. Address C, box 256, TIMES OFFICE.

LOST—BETWEEN 7TH AND ALVARADO and Bullock's store, ladies' gold watch. Finder return to 325 S. Spring and receive reward. WEBB-FISHER CO.

LOST—LADY'S GOLD WATCH ON PEARL pin; initials "A. J. E." Return to MRS. EDWARDS, nurse, California Hospital. Reward.

LOST — SATURDAY, LADIES' GOLD watch and fob, monogram H. H., in diamonds on front of case. Reward. Notify TIMES OFFICE, Pasadena.

LOST—$100 REWARD FOR SMALL BLACK pocketbook lost New Year's Eve in Hill st. depot, if returned intact to COL. A. B. BOWDEN, 822 I. W. Hellman Bldg.

FOUND — BRACELET WATCH, DEC. 30. In Hamburger Bldg. PHONE WILSHIRE 58.

LOST—FROM 631 WESTLAKE AVE., BAY Shetland pony, having halter and chain when he got away. 51822.

LOST — LADY'S GOLD WATCH, INITIALS "M. N." on case. Please return to 435 S. Olive st.

LOST—A DIAMOND LIZARD, IN CLUNE'S Broadway Theater. PHONE 20613. Liberal reward.

LOST — BETWEEN 6TH AND 9TH, ON Broadway, child's red purse, Christmas gift. Return to 1220 W. 19TH ST.

LOST—CORDUROY HANDBAG, AT CAFE Bristol. Liberal reward for contents. 2437 W. PICO.

FOUND—BLACK AND WHITE BULL PUP. PHONE 67227.

LOST—BULL DOG, WHITE WITH BRINdle spot on right side of head. Please notify H. S. HAZELTINE, Home Phone 54636.

MUSICAL INSTRUMENTS—
For Sale, Exchange or Wanted.

EXPERT TUNING, $2.00.
Piano tuning, voicing and repairing a specialty. Let us rebuild your piano for you. Estimates furnished free. Phone A3567; Broadway 115.
GEORGE H. BARNES PIANO COMPANY, 131 S. Broadway.

WANTED—PIANO, EITHER BABY GRAND or upright; will give in exchange lot in Alhambra, valued at $600, with bank loan of $250, and pay cash difference if necessary. Address E, box 470, TIMES BRANCH OFFICE.

FOR SALE—MY BEAUTIFUL $350 CABINET Grand piano, $175, $5 a month, or will rent for $3.50 month, big discount for cash. 215 WEST 8TH, between Hill and Broadway.

FOR SALE—I MUST SELL MY PIANO AT once; will sacrifice; piano almost new. MRS. BROWN, 824 S. Hill.

TO LET — $3 MONTHLY, UPRIGHT PIAno, sweet tone. 622 S. UNION. Phone Wilshire 461.

FOR SALE — MY BEAUTIFUL WEBER piano; not scratched; would take payments. 456 WEST SIXTH.

FOR SALE—PIANO FOR $100 IF TAKEN by Saturday. 630 WEST SIXTH ST.

MINING—

ACME ASSAY OFFICE, 109 N. SPRING. Gold, 75c; gold, silver, $1, and copper, $1.25, and lead, $1.50.

JAS. IRVING & CO., GOLD REFINERS AND Assayers. Cash for bullion and ores. Prompt returns. 107 N. SPRING ST. Phone A3873.

HEDGES TEACHERS ASSAYING AND CYANIDING. 109 N. SPRING.

MEDICAL—

TO PROVE MY SYSTEM OF MASSAGE IS superior, will give one treatment absolutely free of charge. Telephone HOME 72054.

NURSES—
With Experience.

NURSE TAKES PATIENTS IN HER home; confinement, nervous or paralytic. Anything but contagious diseases taken. Best of care. Can give references. Telephone South 4145. 414 EAST 57TH ST.

PATENTS—
and Patent Agents.

PATENTS THAT PROTECT ARE PROcured through us. Send for free booklet on patents. PACIFIC COAST PATENT AGENCY, INC., 201-204 Stockton Savings & Loan Bldg., Stockton, Cal.

MARSHALL TILDEN, PATENT ATTORney, local and Washington offices, patent book free. Meritorious patents financed. 220 L. A. INVESTMENT BLDG.

CASSELL SEVERANCE, PATENT LAWYER & Solicitor; long experience at Wash., D. C. 1017 Trust & Savings Bldg. A4532; Main 4277.

C. E. HARPHAM GETS PATENT, INVENtions financed, patent litigation; 25 years' experience. 636 PACIFIC ELECTRIC BLDG.

J. S. ZERBE, 215-22 STORY BLDG., PATents procured everywhere; 42 years' experience. F6915; MAIN 2913.

PIONEER PATENT AGENCY, HAZARD & STRAUSE, patent cases. Citizens' Bank Bldg. PATENT BOOK FREE.

NO PATENT, NO PAY. S. G. WELLS, 1009 Broadway-Central Bldg. 424 S. Bdwy. A3393.

TRANSFER AND EXPRESS—
Deliveries.

MOVING? CALL WHITE, HE WILL GIVE you flat price, either motor or team. 119 E. SIXTH ST. Main 8402. W2128.

TYPEWRITERS—
of Various Makes.

TYPEWRITERS RENTED.
$5 FOR 3 MONTHS.
Every machine is in perfect condition and will be kept so during rental period. The initial rental applies if you purchase. You save from 25 to 75 per cent. on all makes of factory rebuilt typewriters if you purchase from us. Guaranteed for one year. Get our illustrated catalogue free.
AMERICAN WRITING MACHINE CO.,
716 S. SPRING ST.
Phones A3913, Main 3223.

NEW HAMPSHIRE DEADLOCK.

Tie-up in Organization Prevents Legislature from Choosing Governor in Granite State.

[BY A. P. NIGHT WIRE TO THE TIMES.]

CONCORD (N. H.) Jan. 1.—A deadlock in the organization of the House of Representatives today prevented the Legislature from reaching a ballot for Governor. After five ballots for Speaker had been taken without result, the House adjourned until tomorrow.

On the motion for adjournment, the Democrats and Progressives united, the vote standing 207 to 189.

The choice of Samuel D. Felker, Democrat, was predicted by his campaign manager as the result of an announcement that twenty-six Progressive Republican members of the House would support Felker. The regular Republican nominee was Franklin Worcester. Felker received a plurality over Worcester at the polls in November but failed to obtain the necessary majority.

Labor.

WILL EXTEND GARMENT STRIKE

New York Leaders to Call Out "Bushelmen" Today.

Expect to Paralyze Retail Clothing Industry.

London Taxicab Drivers Have Ceased Work.

[BY WIRELESS LINE TO THE TIMES.]

NEW YORK BUREAU OF THE TIMES, Jan. 1.—[Special Dispatch.] If the plans of the "Committee of Vie," which is engineering the strike in the garment trades, are carried out the war on the employers will be carried into the big department stores tomorrow with the walking out of the "bushelmen." It is aimed by this move to paralyze the retail trade in men's clothing, as this class of workers make the necessary alterations in "ready-made."

ADOPT I.W.W. METHODS.

With the putting into effect of this branch of the strike, the leaders assert they will have perfected their grip on the entire garment-making industry. Although they disclaim any sympathy with the methods employed by the Industrial Workers of the World, whose system is to tie up entire industries and not rest content with calling out one trade, the labor war between the garment workers and their employers will by tomorrow assume many of the aspects of syndicalism, as the plan of attack against an entire industry advocated by the Industrial Workers of the World is called.

BIG LOSS TO WORKERS.

It is estimated that when the full number of workers has quit, their daily loss in wages will be between $200,000 and $300,000 a day. Benjamin Larger, general secretary of the United Garment Workers of America, said that tomorrow the strike would be complete as a tie-up of the entire industry.

Following the two mass meetings announced for workers in ladies' garments, it was said that fully 60,000 would be called out. When all the workers embraced in the industry are out, this will swell the number of the strikers to 200,000. The demands to be made by the ladies' garment workers will include improved sanitary conditions, the abolition of child labor, fifty hours' work in the week and wage scales to be adjusted.

LONDON TAXICAB STRIKE.
FIVE THOUSAND OUT.

[BY ATLANTIC CABLE. BY WIRELESS OVERLAND TO THE TIMES.]

LONDON, Jan. 1.—[Special Dispatch.] The strike of drivers working for the firms comprising the London Motor Cab Proprietors' Association, which was declared with the birth of the New Year, was in full effect by noon. Approximately 5000 men ceased work, the cab ranks were deserted and the streets presented a curiously unfamiliar aspect from the bank to Marble Arch. In the morning, but seven cabs were visible, whereas under normal conditions, the number would run into hundreds.

Of the 8000 taxicabs registered in London it is probable that between 2000 and 3000 were working; but such a total is, of course, wholly inadequate to the needs of the metropolis.

At the garages groups of strikers assembled and the prevalent feeling is that a long and bitter struggle has began. The men claim that their funds are sufficient to enable them to hold out for some weeks.

The strike is the outcome of the decision of the cab proprietors to raise the price of petrol to the men from 16 cents a gallon to 26 cents.

A strike of bakers is also threatened. London bakers are agitating for a minimum wage and better conditions. The men's terms are a fifty-four-hour working week, an hour each day for dinner and a minimum wage of $7.50 a week for bakehouse men, $8 for factory hands.

REBELS SHOOT DOWN WIRES.

Capital of Mexico Deprived of Car Service Because of Crippling of Transmission Line.

[BY A. P. NIGHT WIRE TO THE TIMES.]

MEXICO CITY, Jan. 1.—Rebels are said to have shot the power transmission lines from the poles carrying them from the River Necaxa in the State of Puebla, to the capital, today, and this reason is given for the failure of the electric power service of the city, which caused the stoppage of the street car lines for several hours. The lines are disconnected at a distance of thirty miles from the city.

A partial service of light and power was re-established this afternoon.

Stampede.

RUSH TO PARCELS POST MAY SWAMP RAILROADS.

Reports from All Over Country Indicate That General Advantage Has Been Taken of Uncle Sam's Latest Innovation, and That All Classes of Merchandise Have Been Mailed from Pitchforks to Poultry.

[BY WIRELESS LINE TO THE TIMES.]

NEW YORK BUREAU OF THE TIMES, Jan. 1.—[Special Dispatch.] The public showed its favor to the parcels post today and despite the holiday hundreds of packages were carried to the various branch postoffices and started on their journey to points throughout the country. The exact number of packages mailed in Manhattan and the Bronx was not obtainable, but the reports received from most of the branch offices showed that more than 750 parcels were mailed during the first twenty-two hours of the existence of the parcels post.

The main postoffice with two receiving windows open the entire day, led with 223 parcels. All the other postoffices received packages from 8 to 10 o'clock in the morning only, on account of the holiday, yet their business was not negligible. The branch office in West Thirty-ninth street accepted thirty-six packages, the Harlem office weighed and stamped twenty-seven packages and the branch offices of the Pennsylvania and Grand Central stations received thirty-five packages.

MANY FREAK PACKAGES.

Reports From Many Offices Indicate All Classes of Goods Have Been Mailed.

[BY A. P. DAY WIRE TO THE TIMES.]

WASHINGTON, Jan. 1.—Americans were using today for the first time their newest institution—the parcels post. Reports to headquarters from postoffices large and small, throughout the country indicated that the newest of the government services was being ushered into its useful cases with a heavy day and that the facilities provided for handling this new business would be taxed to capacity as the public knowledge of it became more general.

Reports came of "freak" shipments in the new post. They consisted of everything from pitchforks and prunes to paving blocks and poultry. Under the regulations practically every class of merchandise is mailable by parcels post. All mail matter formerly fourth class now goes in the new service. It became evident early in the day that difficulties were likely to be encountered in the incipient stages of the operation of the new system. From every city came reports that many packages bore ordinary postage stamps instead of the distinctive parcels post stamps.

Under the law such parcels have to be held for lack of proper postage.

Notwithstanding that it was a holiday, the amount of matter handled throughout the country so far as heard from fairly measured up to the Christmas rush. On the ordinary business days indications are that the volume of traffic will be tremendous.

How this matter is to be transported by the railroads is a serious question. Within a few days it has become apparent that the railroads generally, had not sufficient equipment ready to handle a vastly increased weight of mail.

Generally, no delay in the delivery of parcels is expected, as extraordinary measures have been taken to provide service. It already seems certain that the new system will be utilized extensively by department stores and merchants generally, for the delivery of local packages.

Extravagance.

STATE WASTES MONEY; SNOW COUNTS THE TOTAL.

[BY DIRECT WIRE TO THE TIMES.]

SACRAMENTO, Jan. 1.—[Exclusive Dispatch.]

THE CITY
AND ENVIRONS.

TODAY AND TONIGHT.

THEATERS.

Auditorium—"La Tosca" ..... 8:15 p.m.
Burbank—"A Romance of the Underworld" ..... 2:15 and 8:15 p.m.
Century—"A Jolly Old Time" ..... 2:30, 7:45 and 9:15 p.m.
Clune's Grand—Pictures and specialties ..... 11:00 a.m. to 11:00 p.m.
Empress—Vaudeville ..... 2:30, 7:30 and 9:00 p.m.
Lyceum—"In the Bishop's Carriage" ..... 2:15 and 8:15 p.m.
Majestic—"A Butterfly on the Wheel" 2:15 p.m.
Majestic—"A Night Out" ..... 8:15 p.m.
Mission—"The Mission Play" 2:45 and 8:15 p.m.
Mozart—Pictures ..... 1 to 5, 7 to 11:00 p.m.
Orpheum—Vaudeville ..... 2:00 and 8:00 p.m.
Pantages—Vaudeville ..... 2:30, 7:30 and 9:15 p.m.
Republic—Bert Levey, Vaudeville ..... 1:30, 3:30, 7:15 and 9:00 p.m.
Tally's New Broadway ..... Continuous
"THE LAND AND ITS PATNESS."
Permanent exhibit at the Chamber of Commerce building on Broadway.
BUREAU OF INFORMATION.
Times Branch Office, No. 617 South Spring street.

NEWS IN BRIEF.

Dillon's Condition Improving.

Richard Dillon, a pioneer capitalist of No. 445 Commonwealth avenue, who has been sick for some time, was reported improving in condition yesterday.

Illinois Bloomer Social.

Exactly what a "bloomer social" is is veiled in some mystery, but there will be one at Garfield Hall, in the Mozart Theater building, tomorrow evening. The Illinois Social Club is giving it and everybody is invited.

To Study in Nursery.

The agriculture department of the city schools will conduct an excursion to the Rust Nurseries, South Pasadena, Saturday, to study plant propagation. Teachers and pupils are going and will meet at the nursery at 9 a.m.

Dinner for Newsboys.

One hundred newsboys, ten named by each newspaper in the city and the rest picked up at random, were given a bountiful New Year's dinner yesterday by the "Willing Workers," an organization of ladies of the congregation of the Broadway Christian Church. The dinner was held in the dining-room of the church and was presided over by Miss Fannie Collins, president of the club, assisted by ten other ladies. Following the spread there were Christmas tree exercises, with a gift for each youngster.

Salvation Army Campaign.

The Salvation Army will open a memorial campaign in the Hill-street headquarters tonight, under the leadership of Commissioner and Mrs. T. Estill, assisted by Cols. French, Sharp and Miles, and all the officers of the Southern California division. There will be in attendance from sixty-to 100 officers, and meetings will be held tonight, tomorrow night and Saturday night, all day Sunday, Monday night, and will close with an "ex-drunkards' and trophy demonstration" on Tuesday night in the Wilmington-street headquarters.

After Long Illness.

Clarence J. Taylor, proprietor of the Hotel Arthur, No. 637 South Olive street, died Tuesday morning after an illness following a paralytic stroke he sustained September 7, last. He had been a resident of this city for ten years. He leaves a mother, Mrs. Jennie Taylor of this city, and a widow. The funeral services will be conducted by Rev. Jesse P. McKnight, of the Magnolia-avenue Christian Church this afternoon at 1 o'clock, at the Pierce chapel, the Masonic fraternity having charge. Interment will be in Rosedale Cemetery.

Celebrate Their Freedom.

Many colored persons of the city observed the fiftieth anniversary of their liberation from slavery yesterday at the African Methodist Episcopal Church at Eighth street and Towne avenue. The meeting was attended by the members of the various negro churches in the city. Rev. E. W. Kinchen gave the principal address. Others on the programme were Rev. P. J. Peck, Miss B. Bruington, Emanuel Hall, Miss Albright, Mrs. L. V. Stewart, A. C. Shafer, Miss Ethel Miller and R. Shipley. The colored people annually celebrate the anniversary of their emancipation each New Year's Day. That of yesterday is in preparation for an extensive jubilee next summer.

Decorated Crosstown Service.

Decorated with flags and bunting, a special car occupied by officers of the Southwest Improvement Association made a trip over the Los Angeles Railway Corporation's new Vernon-avenue line yesterday. This new line, operating from Vernon to Vermont avenue, a part of the crosstown line, was put in service day before yesterday. The opening celebration, however, was reserved for yesterday and was a success, the passage of the decorated car being the signal for cheers from the enthusiastic. In another month the Jefferson-street branch will be completed to Ascot avenue and added crosstown service will be offered. The Vermont-avenue car main line is scheduled for completion March 1.

(ADVERTISEMENT.)

BREVITIES.

To Let—Fine light lofts in Times Annex Building; size about 26x100. Suitable for light manufacturing, storeroom, salesroom or large office. Apply to E. N. Martin, Times Office.

Andirons, grates, gas logs, etc., sold at reduced prices. Frey's Mantel House, 1152 South Los Angeles St.

The Times Branch Office, No. 619 S. Spring st. Advertisements and subscriptions taken.

LOSES MUCH JEWELRY.

Several hundred dollars worth of jewelry, several pieces studded with diamonds and other precious stones, were stolen Tuesday from the apartments of Mrs. Ella Parks, No. 1029 South Hope street. A pass key was used by the daylight sneak thief. The following articles were taken: Gold bracelet; locket with chain; silver mesh bag; diamond studded brooch; woman's seal ring; silver ring set with turquois; gold pendant set with nine sapphires; gold watch; leather card case studded with five diamonds; brooch studded with thirty to forty emeralds; a pendant set with five emeralds; brooch studded with a large pale green stone; a diamond ring containing seven stones; ring set with diamond and five emeralds; silver bar pin, and a beaded purse.

FIRST SPEED ARREST.

Edwin Monfort is the first speeder arrested this year. His offense was a double one. He was caught making thirty-five miles an hour on his motorcycle on the wrong side of Pasadena avenue. Monfort is 16 years old, and lives with two brothers at No. 2174½ West Avenue 52. He was taken to the Central Station and later released.

Warum?

OBSCURITY IN THIS SUICIDE.

NO REASON IS ASCRIBED FOR FIREMAN'S ACT.

Uses Borrowed Revolver, With Workings of Which He Isn't Acquainted—Asks How to Use Weapon—Popular on Account of Geniality and Bravery.

Using a borrowed revolver, with the mechanism of which he was not familiar, Mark McCormick, 39 years old, No. 1232 Thalia street, a member of Hose Company No. 3, Fourteenth street and Central avenue, committed suicide yesterday morning. The wife and mother say they can ascribe no motive for McCormick's act. Twice before, the last time about five years ago, the fireman attempted to kill himself.

The revolver used by McCormick belonged to a man named King, an extra fireman. He took it to the fire house several days ago, telling the members of the company it was for use in case of an emergency. It was placed between the mattress and quilts of the bed used by King.

Shortly before 8 o'clock McCormick got the revolver and asked a fellow fireman how to use it. He went home for breakfast. He greeted his wife cheerfully and went to his room. While Mrs. McCormick was preparing breakfast her husband called to her: "Come here, I want to talk to you." "Oh, no you don't," Mrs. McCormick laughingly replied, continuing her work.

A moment later she heard the report of the revolver. She rushed to the bedroom door, and finding it locked, summoned neighbors. They forced the door and found McCormick dead on the bed, with a bullet hole through the roof of the mouth.

McCormick had been a member of the department for a number of years and was generally liked because of his genial disposition. He stood high in the estimation of Chief Eley and his fellow firemen because of his bravery. Within the last few months McCormick was twice burned at fires.

McCormick had just recovered from burns sustained at a blaze on East Twelfth street. A few weeks previous he had discarded bandages covering burns sustained at a fire on East Twenty-fifth street.

Final arrangements for the funeral have not been made.

Always Busy.

CROOKED GENTRY REAP HARVEST.

MANY VICTIMS AMONG NEW YEAR CELEBRANTS.

Woman Accosted Near Home Drops Pocketbook, Screams and Frightens Away Assailant—Thief Overlooks Five Thousand Dollars' Worth of Jewelry.

Crime as well as merriment marked the closing hours of 1912.

While the hilariously-inclined were celebrating, sneak thieves, burglars, pickpockets and highwaymen were active.

Mrs. E. Adamski, No. 1348 East Washington street, was held up within less than a block of her home. Unaccompanied, she was returning from a party. A man sprang from the shadow of a tree and grabbed her handbag. Mrs. Adamski fought and called for help. In the scuffle the pocketbook fell to the sidewalk. The highwayman became frightened and ran away without it.

A man with a white handkerchief tied over his face, with holes for the eyes, robbed Henry Beller, No. 1210 East Adams street, on Naomi avenue between Twenty-seventh and Twenty-eighth streets. He secured $25. The man walked in front of Beller for several blocks. He darted behind a tree, put on his mask, drew his gun and stepped out of the shadow in front of Beller.

Five thousand dollars' worth of jewelry was overlooked by the sneak-thief who ransacked the William H. Rocholl residence, No. 539 Hobart boulevard. The thief secured $700 worth of jewelry, including an English watch 100 years old, and a necklace studded with turquoise and diamonds.

Three baby rings, a bracelet and several other articles of jewelry were taken from the home of H. J. Simmen, No. 1827 Harvard boulevard.

J. D. Carson was robbed of $60. His hip pocket was ripped open on a street car at Sixth and Spring streets.

Col. A. B. Bouden of San Jacinto was robbed by a pickpocket of a small sum of money and some papers at the Pacific Electric Hill-street depot.

While returning home early yesterday morning, Mrs. W. W. Healey, No. 1940 East Third street, dropped her handbag from an auto on Cummings between First and Third streets. It contained a bank book, pearl and diamond brooch, two gem-studded pins, a crescent of pearls, a Turkish cross set with pearls and other gems, and $3.50.

Albert R. Conley, 32 years old, No. 706 Temple street, was taken to the Receiving Hospital to have a bruise dressed. He said that at Sixth and Main streets two men with whom he had been celebrating suddenly turned on him, knocked him down and robbed him of $280. He could give but a meager description of the men.

PEEP-HOLES BARRED.

Will Not Be Mentioned Again in Eddie Trial Until Final Argument, Phelps Witness Today.

The alleged enlargement of one of the peep-holes in the door leading from the Central Station corridor to Eddie's private office will probably not be mentioned again during the trial until the final argument. In the face of Judge Wood's ruling that testimony regarding the view now to be obtained through the easterly orifice is immaterial, there does not seem to be any reason for more oratory on the subject.

John Phelps may be called to the witness stand today. According to previous statements by counsel for the accused he is one of the leading witnesses for the defense. The lawyers expect to prove by him that Alice Peak gave her age as 21 in July of last year and that she was of a doubtful character when he married her.

The Old Reliable Jeweler
Established 1882
Geneva Watch & Optical Co.
305 South Broadway

Mission Malt Tonic
GIVES HEALTH AND STRENGTH.
AT DRUGGISTS.

"The Exclusive Specialty House for Feminine Apparel"

Myer Siegel & Co.
443-445-447 South Broadway

Our Annual Sale of
Lingerie Underwear
—is drawing crowds. Every garment offered is an exceptional value. All who shop here tomorrow will appreciate these prices.

Corset Covers and Drawers, 49c, 95c, $1.10, $1.35 up
Gowns—many styles at 95c, $1.10, $1.35, $1.95 up
Combinations—extraordinary values at 95c, $1.10 up
Petticoats—new styles at 95c, $1.10, $1.35 up

Hand-made Lingerie at Low Prices.

If you've a fancy for imported French hand-made undergarments now is the time to buy them. Rare values shown.

Our Leading Special
For Today, Friday and Saturday
Suits, Coats and Dresses at $19.75
Regular $30, $35, $36.50 to $38.50 Values

NOT again this season will women have the opportunity to get wearing apparel of the better kind for so little. Included are sizes for women, small women and misses—and in materials and styles for practically all occasions.

A Special Selection of 350
Waists at Half Price
Today, Friday and Saturday

SILK and Silk-Chiffon Waists—about 350—beautiful and original in design and finish—a wonderful assortment. Styles for street, afternoon or evening wear in sizes and effects for women and misses.

Furs ⅓ Off
From Royal Ermine to the intermediate and popular priced Furs—all are included at this reduction now!

Hats at $5
The closing-out price on hats ranging in value to $25. Select one now for midseason wear. Styles all good.

"The Exclusive Specialty House for Feminine Apparel"

There may be an argument upon the admissibility of this line of testimony based on some of Judge Wood's previous rulings. The State will not allow the defense to introduce the evidence without a struggle.

Miss Alice Park, sister-in-law of Eddie, and other members of the City Prosecutor's staff, may be put on the stand again in order to show, if possible, that Mrs. Phelps and the defendant did not have time to commit the acts charged in the complaint.

Depositions from persons in the East will be read by some of the lawyers for the defense. Eddie himself is expected to go on the witness stand in his own behalf. The prosecution hopes he will testify in such a manner as to open the way for some bits of cross-examination that the State's attorneys say will be very illuminating.

With only two days this week for trial, those concerned do not expect it will be concluded before Friday of next week at the earliest. Arguments, unless confined by the court, are bound to take the greater part of two days, especially if most of the battery of defense attorneys speak.

WELSH HAPPY DAY.

They're Two Thousand Strong Here and They Celebrate With a Holiday Feast.

Yesterday was a great day for the Welsh in Los Angeles. They are about 2000 strong in this city and when they assemble for a holiday feast things are stirring.

This year they welcomed by what they call their annual Eisteddfod. It was under the direction of the Welsh Presbyterian Sunday-school and was held yesterday in Alhambra Hall, Ninth and Figueroa streets, afternoon and evening. It consisted of competitions in essay and verse writing, singing and declarations. The afternoon programme contained twenty-seven numbers and in the evening thirty-one. Literally the number was even greater for in some cases first, second and third prizes were awarded and of course the winning essays and poems were all read.

All of these efforts were written in the Welsh language and were likewise recited in that tongue. It was a poor place for a man armed with nothing but English.

Addresses were made by Rev. E. E. Jones, pastor of the local Welsh Church; Rev. Machno Jones of Iowa; Dr. D. Jenkins and R. J. Ellis, the latter being president of the day.

The observance of this event is one of the oldest customs of the Celtic people, having come down from the Druids, and it has done much to inspire poetry, music and art in that race. This was the third annual Eisteddfod of Welsh-Americans in this city.

VITAL RECORD.

DEATHS.

With Funeral Announcements.

BEAMER. In this city, January 1, 1913, Eva Beamer, aged 24 years.
Remains at Breese Brothers. Notice of funeral later.

BERRY. In this city, December 29, Mrs. Martha E. Berry, aged 78 years.
Funeral from chapel of Pierce Bros. & Co., No. 816 South Flower street, Thursday, January 2, at 10 a.m.

BROADFIELD. At San Bernardino, John Broadfield, aged 71 years.
Funeral at Elks' Clubhouse, San Bernardino, January 2.

BURGESON. In this city, December 29, Christine Burgeson, beloved mother of Mrs. E. L. Arland, aged 77 years.
Funeral from the chapel of Pierce Bros. & Co., No. 816 South Flower street, Thursday, January 2, at 2 p.m.

COIT. At her home, No. 140 Cahuenga boulevard, December 30, at 5 o'clock, Mrs. Lucy P. Coit, aged 55 years and 8 months, mother of Mrs. Fremont Ackerman, Emory A. Coit, Miss May Coit of Los Angeles, and Mrs. William A. Wolfe and Dwight Coit of Beatrice, Neb.
Funeral Thursday, 2 p.m., from her late residence.

COLLINS. December 31, Sydney Edward Collins, aged 42 years.
Funeral from his late residence, No. 4030 Mascot street, Friday, January 3, at 11 a.m. Friends invited. Pierce Bros. & Co., morticians.

COOK. In this city, December 29, Ezora S. Cook.
Funeral from Pierce Bros. & Co.'s chapel Friday, January 3, at 10 a.m.

CUNNINGHAM. At No. 225 South St. Louis street, December 29, 1912, Mrs. Thoso J. Cunningham, aged 71 years.
Funeral from the Boyle Heights Undertaking Parlors, No. 1239 East First street, Thursday, January 2, 1913, at 2 p.m. Friends invited. Interment, Indianapolis, (Indianapolis, Ind., papers please copy.)

DILLINGHAM. In Collingwood, Cal., December 31, 1912, Mrs. M. Dillham, mother of Mrs. Robert McCosh of Collingwood and Mrs. M. Flynn of Pasadena.

EAGER. Reginald L. Eager.
Funeral services will be held at the chapel of Breese Brothers, Thursday at 11:15 o'clock.

HALL. At No. 822 Georgia street, December 30, 1912, Majoria Hall, aged 51 years.
Funeral from Breese Brothers, Thursday at 10:30 o'clock.

HAND. In this city, January 1, 1913, Martha A. Hand, aged 67 years, beloved mother of Dr. Elizabeth H. Lorraine, grandmother of Elizabeth Lee Jermaine.
Funeral services, today at 2:30 p.m., from residence, No. 2903 Harvard boulevard. Friends invited. Overholtzer-Sons Company, morticians.

JOHNSON. In this city, January 1, 1913, Harriet E. Johnson.
Remains at Butch's parlors, No. 847 South Figueroa.

LEWIS. In this city, December 31, A. E. Lewis.
Funeral today at 2 p.m. from Butch's parlors, No. 847 South Figueroa.

LONG. At No. 7012 Hawthorne avenue, Hollywood, Elizabeth C. Long, aged 71 years.
Funeral services will be held at the residence, Thursday, January 2, at 3 p.m. Interment private. W. M. Strother, funeral director.

MADDEN. At the residence of T. A. Bell, Glyndon avenue, Ventice, Cal., December 31, 1912, Dr. Agnes Gertrude Madden.
Funeral, 10 a.m. Thursday, January 2, from parlors of Brown & Willett, No. 1047 South Figueroa street. (Oakland, San Francisco and Stockton papers please copy.)

MAJOR. December 29, 1912, Mrs. Sarah Major, at her late home, No. 625 North Avenue 66.
Services will be held Friday, 2 p.m., at above address. Interment, Ottumwa, Iowa. Arthur Crease, funeral director.

MARSH. At her home, No. 1082½ New England avenue, January 1, at 3:30 a.m., Mrs. Sarah A. Marsh, aged 78 years, 7 months, mother of Fred W. and Jesse O. Marsh.
Funeral Friday, 10:30 a.m. Interment private.

McCORMICK. At No. 1232 Thalia street, January 1, Mark McCormick, aged 39 years.
Funeral Friday, January 3, at 2 p.m., from parlors of Cunningham & O'Connor. Interment, Inglewood Park Cemetery.

MULLEN. In this city, December 26, Isaac B. Mullen.
Remains at Pierce Bros. & Co. Funeral announcement later.

ONSTAD. December 30, 1912, Mrs. A. L. Onstad, at No. 252 Eagle Rock avenue.
Services at Rosedale Chapel, January 2, 10 a.m. Arthur Crease, funeral director.

PRICE. At No. 236 West Twenty-fifth street, January 1, 1913, Mrs. Amelia Ward Price.
Remains at parlors of Brown & Willett. Interment, Iuka, Miss.

RANEY. At the home of her son, Azusa, Cal., December 30, 1912, Cecelia Leffler Raney, beloved wife of Oren N. Raney and mother of Harry B. Raney.
Services at the chapel of Evergreen Cemetery, Thursday, January 2, 1913, at 2 p.m. Friends invited. Interment private.

TAYLOR. In Los Angeles, December 31, Clarence J. Taylor, aged 55 years, proprietor of the Hotel Arthur.
Funeral at chapel of Pierce Bros. & Co., No. 816 South Flower street, Thursday, January 2, at 1 p.m.

VONIER. Mary Rose Vonier, aged 48 years.
Funeral to be held at the chapel of M. C. Sigward, No. 2858 Stanford avenue, today at 2 p.m. Interment at Evergreen Cemetery.

WILLIAMS. At No. 1421 Iowa street, Hollywood, January 1, 1913, Mrs. Harriet Williams.
Remains at parlors of Gates & Crane, No. 1735 Highland avenue. Funeral from chapel of Hollywood Cemetery, Friday, 2 p.m.

WILSON. At No. 4524 Kingswell avenue, Hollywood, Harold E. Wilson, native of Ohio.
Remains at the parlors of W. M. Strother, corner of Hollywood boulevard and Wilcox avenue. Interment, Marion, O.

WILSON. At No. 885 East Fourth street, January 1, 1913, Kate Wilson.
Remains at Breese Brothers. Notice of funeral later.

FUNERAL NOTICE.

Los Angeles Lodge, No. 42, F. & A. M., will meet at Masonic Temple, Pico and Figueroa streets, at 12 o'clock noon, Thursday, January 2, to conduct the funeral of our late brother, C. J. Taylor. Full attendance desired.
CARL P. SMITH,
Worshipful Master.

CARD OF THANKS.

We desire to thank the many friends and kind neighbors for the beautiful flowers and kind expressions of sympathy; also those who assisted so lovingly at the funeral of our dear little daughter, Myrtle.
MR. AND MRS. LOVINGUTH AND FAMILY.

Peck & Chase Co., Undertakers.
1213-1215 South Figueroa street. Lady assistant. National Casket Company exhibits. Tel.

Pretty good thing for anybody to do at the start of the new year. And there are lines of newly arrived blues in finest and most correct stripes. Lines of new grays in very fine checks and in stripes as well, that will tailor beautifully and give you every satisfaction that you can expect of a suit.

SUITS TO ORDER
$20 $30 $40
Intermediate Prices and Better

A. K. BRAUER & CO.
TAILORS TO MEN WHO KNOW
TWO SPRING ST. STORES
345-7 S. SPRING-COR. 5TH & SPRING

Palmyra Heights

Free ride daily, from office of Conservative Investment Co., 408 West Sixth st., to Palmyra Heights. Come and buy a beautiful residence or business lot in Palmyra Heights and double your money. Five-cent fare. We sell to all residents of Palmyra Heights, 25-ride books of tickets for 5 cents a ride. Fast cars through to Redondo, San Pedro and Los Angeles Harbor. Building restrictions are $2000 on 100-foot boulevard, $1250 on any 60-ft. street. Main street and the business section are not restricted. Terms 10 per cent. cash and 1 per cent. per month, or less, if desired. Magnificent location and moderate prices. 200 cosy, artistic bungalows now being built. Stores will be built immediately. 1000 lots for sale. Buy a lot today.—[Advertisement.

Only 3 days more in which to buy Conservative shares at 40c. After January 4, shares 42½c. Buy today at 40c. December 14, the Conservative paid 14 per cent. dividend a year on par upon its shares. Regular quarterly dividends. Today 100 shares cost $40 cash. After January 4, 100 shares will cost $42.50. Save $2.50 on 100 shares by purchasing today; 16 monthly installments of $2.50 each will buy 100 shares. Larger amounts proportionately. The $2.50 thus saved would pay first installment. Buy shares today at 40c. Conservative Investment Co., 408 West Sixth street. "A2043—Main 2043.—[Advertisement.

AUCTION.
FRIDAY, JAN 3,
10 A.M. Sharp,
221 W. TWELFTH ST.
Complete Restaurant outfit, including stock of cigars and tobacco, show cases, counters, shelving, tables, chairs, refrigerators, gas ranges, and all necessaries for a well equipped restaurant. Terms cash.
CALIFORNIA AUCTION CO.,
Auctioneers.
Phones—65497; Bdwy. 4783.

AUCTION
Every Monday, Tuesday, Friday and Saturday at 322-324 S. Main st. Rugs, Carpets, Stoves and general household goods. Phone Home F1497, Bdwy. 4783. California Auction Co., General Auctioneers.

AUCTION!
GROCERY FIXTURES
Friday, January 3rd at 10 a.m., at 714 East First st., complete stock of groceries and fixtures by SUGARMAN AUCTION & COMMISSION CO., Trade Auctioneers.

AUCTION.
THURSDAY, JAN. 2, 9:30 A.M.
Extraordinary Fine High Grade Furniture of Five Rooms.
2827 SEVENTH AVE.
Everything in this Sale is of the best. Goods are first class and like new.
The R. H. STROUSE CO., Aucrs.
Bdwy. 1539. 210 Central Bldg. F5702.

AUCTION
Fine furniture, carpets, rugs, gas ranges, etc., at our store, 747-749 S. Spring. Every Monday, Wednesday, Friday afternoons at 1 o'clock.
REED & HAMMOND. F2545; Bdwy. 2606.

Rhoades & Rhoades
Real Estate, Live Stock
And General Auctioneers.
Guaranteed estimates on household furniture or bought outright for cash. Below room 1501-3-5 S. Main. Both phones 1264.

Legal.

Commonwealth Home Builders Stockholders' Meeting

The annual meeting of stockholders of the Commonwealth Home Builders will be held at Rooms 423 and 424 Union Oil Building, 7th and Spring Sts., Los Angeles, California, at 10 o'clock A. M., on the 27th day of January, 1913, for the purpose of electing Directors and members of the Advisory Board, and for the transaction of such other business as may regularly come before the meeting.

DR. RALPH HAGAN,
Dec. 31st, 1912. Secretary.

Cemeteries.

Inglewood Park Cemetery
"The Only Modern Cemetery." Outside the city limits, on the Hawthorne car line. All lots are perpetually cared for. 300 acres of beautiful PARK and CEMETERY.
Office 207 South Broadway, Room 202. Phones F2303, Main 4039. Cemetery Phone 10541.

Hollywood Cemetery
Location ideal—modern and attractive. High, rolling lawns; beautiful lakes, trees and shrubbery. All lots under perpetual care. Melrose and Colegrove cars to grounds. A1121. 308 LAUGHLIN BLDG. Main 391. Cemetery phones 49095. Hollywood 543.

Schools and Colleges.

BUSINESS EDUCATION
Is What Every Young Man and Every Young Woman Should Have—No Matter What Occupation May Be Chosen.
The ISAACS-WOODBURY methods of imparting such education appeal strongly to students, parents and business men.
1913 ENROLLMENT NOW ACTIVE
It would seem that the first of the New Year is a good time to start—therefore, BEGIN NOW if ready.
You will find this a very business-like school, and a pleasant, agreeable place in which to study and work. We are 100 feet above the street noise and dust—plenty of room and splendid light and ventilation.
It is self-evident that there can be only ONE BEST business college—and we modestly claim that distinction. Nor is this BEST quality an accident, but the result of TWENTY-NINE YEARS OF EFFICIENT WORK, performed by faithful and capable teachers.
All persons interested in a business education, either for themselves or for a son, daughter or friend, should secure a copy of our new catalogue and acquaint themselves with the "BEST SCHOOL" methods and courses of study.
This catalogue is mailed on request, or a copy can be procured by application at the office, room 502 Hamburger Building.
Main 133; F1850.
The Isaac Woodbury BUSINESS COLLEGE
5th Floor Hamburger Bldg. Entrance, 320 W. 8th St.
(Call THIS WEEK to see about enrolling NEXT WEEK.)

SHORTHAND IN ONE HOUR
With Mrs. Lena A. White's Human Voice Shorthand System, which can be memorized in One Hour, we guarantee to make you an expert stenographer in forty days at the
Human Voice Shorthand School Permanently Located at 317 S. Hill

THE ORTON SCHOOL FOR GIRLS
Reopened for 23rd year Sept. 24th. 134 S. Euclid Ave., Pasadena. Special college preparatory courses, art and music. Outdoor study. Home Telephone 588.

HOLLYWOOD SCHOOL FOR GIRLS
OUTDOOR SCHOOL—Sunset Boulevard and Hay Ave. Boarding and Day School. College, Preparatory and General Courses. Catalogue on Application. Phone 37586. Canyon Car. FALL TERM OPENED SEPT. 23RD.

GIRLS' COLLEGIATE SCHOOL
Twenty-first Year.
Adams and Hoover sts. (Casa de Rosas.) Accredited leading colleges. Post-graduate work. Miss Parsons and Miss Dennen, Principals. Tels.—24326, W. 727.

Page Military Academy for grammar school boys. Largest school of kind on Coast. Send for catalogue. 127 W. Adams. Phone 21203 or South

ANGELES VISTA SCHOOL
Day and home school for girls. All departments; post-graduate courses; credits to college. Winter term begins Jan. 6; SPECIAL RATES TO TOURISTS. 1444 ST. ANDREWS PLACE. Home 72644.

Marlborough School for Girls
Twenty-fourth year opens October 1st, 1913. Latin, English and College Preparatory courses. Certificate admits to Universities and Eastern Colleges. Primary and Grammar department for Freshman and Sophomore university work. Out-door study. Domestic Science. Classes limited to five. Choice for ladies will be formed.
Department of Music in charge of Mr. Waldo F. Chase.
Miss Wilcox will be at the school Sprigg July and after Sept. 12th from 9 to 3 o'clock or by appointment.
Mrs. George A. Caswell, Principal.
Miss Grace Wilcox, B.L., Associate Principal. Address Secretary, 634 West 23rd St.

The Westlake School for Girls.
Residence and day school. Accredited to Berkeley, Stanford and Eastern Colleges. Fall term opens Sept. 23. Catalogue upon request. 633 SOUTH ALVARADO.

KENNARD'S POLYTECHNIC
BUSINESS COLLEGE.
1253 S. Grand Ave.
$20.00 a Month. Positions for Graduates. A WEEK'S TRIAL FREE.

THE WALKER PORTABLE

For a cheap ranch Home you can't beat a Portable. Allow us to show you at No. 1232 South Grand Avenue.
"Asbestos Lined."
The Walker Portable Cottage Co.
Phones—25261, Bdwy. 2646. P.O. Box 1372. "Seventh Year."

Toric and Kryptok Lenses a Specialty.
C. L. McCleery, Optometrist-Optician.
455 South Broadway Over Owl Drug Store

Oriental Rugs
Paintings—Art Wares.
W. H. BOSLEY,
615 South Broadway.

U C
J. P. DELANY, OPTICIAN
Established here since 1895
420 SOUTH BROADWAY
Manufacturers for Artificial Eyes

10c A BUTTON—$1 A RIP
Dutchess Trousers
...AT...
SILVERWOODS'

AUCTION.
HOME FURNISHINGS
FRIDAY, 10 A. M. AND 2 P. M.
1501-3-5 So. Main St.
RHOADES & RHOADES, Auctioneers
Main 1259; 25679.

AUCTION.
SUGARMAN AUCTION & COM. CO.,
Trade Auctioneers.
Regular sales every Tuesday and Thursday.
114-16 Court St.
Phones—F4810; M. 3114.

Thos. B. Clark
AUCTIONEER
632 S. Spring St.
F1907 Bdwy. 1921

ST. CATHERINE'S SCHOOL
(Formerly Marlborough Preparatory and Girls' Collegiate Lower School)
858 West Adams St.
Between Chester Place and Figueroa.
A Non-Sectarian Preparatory School for Girls under 12 years of age. A limited number of resident pupils.
Montessori Class—Boys admitted.
Montessori Class and first grade.
Principals, Miss Catherine and Miss Rose Marlborough.
Formerly Principals of Girls' Collegiate Lower School.
Telephones West 6332; Home 5[illegible]

Yale School
205-209 N. Union Ave., L. A.
A boarding and day school for young men and boys. Emphasizes the HOME feature. Grammar and High School Grades. Prepares for any college. Business branches. Physical Gymnasium. Special athletic instructor. Military Training. School reopens Jan. 6. Illustrated catalogue. Wilshire 2436.

EGAN SCHOOL
MUSIC and DRAMA
Top Floor Majestic Theater Bldg.
60371 Phones Main

BELMONT SCHOOL FOR BOYS
Twenty-five miles south of Los Angeles. A first-class preparatory school for boys, with the most noted preparatory schools of the East. Sends graduates to all colleges. Spring term opens January 13. Arrangements to meet the Assistant Headmaster can be made with Mr. H. Russell Frost, of the Home Savings Bank, corner Fifth and Spring Sts., Los Angeles, Cal.
W. T. REID, GILBERT N. REID,
Head Master. Assistant Head

THE NEW HOME OF
Caliroft and Brown's COMMERCIAL COLLEGE
COR. FIRST AND BROADWAY
FREE Books and Supplies. Positions for Graduates. Use of Typewriter at home. W. H. H. GARVER, Pres. and Mgr.

SAN DIEGO ARMY AND NAVY ACADEMY
The [illegible] boys, [illegible] training of [illegible] refinement [illegible] ture. Write for catalogue. Capt. Thos. A. Davis, Supt., Pacific Beach, Cal.

VON STEIN
ACADEMY MUSIC AND ART
Call or write for new catalog.
Bdwy. 3923 Home A5[illegible]
10TH & HILL

STAMMER?
Why go through life with halting tongue, when positively I can help you? Write for an explanation of my system.
M. L. HATFIELD, 1303 Grove, Chicago, Ill.

The Foothill School
Miss Babson Miss Dewey
R. F. D. 12, Los Angeles, Cal.
A country school for girls with open-air physical development throughout the year, outdoor living and mental training. Individually arranged courses planned to suit each student's capacity.

HOLLMAN Business College
1917 S. Figueroa St. Reduced Rates for Winter Opening Dec. 30 to Jan. 6.

Success Shorthand Institute
327-8-9 936-7 H. W. Hellman Bldg.
Record System. Send for Catalog.
Positions Guaranteed Graduates.

HARVARD SCHOOL
Western Avenue. Ten-acre Campus. Session the year around. Boarding and Day Pupils. Send for Illustrated Catalog.

H. B. Blackstone
[illegible] South Broadway
Our Annual S[illegible]
White
Starts This Morning at
And we take pride in saying that it p[illegible] biggest sale event we have ever been[illegible] will mean more in savings to those who[illegible] of the values offered. Foremost amo[illegible] are:
New White Waists—(1913 models) 1[illegible]
Sample Undermuslins—(Upwards o[illegible] ments) 1-3 Under Val[illegible]
White Bedding, White Curtains, Ta[illegible] Towels.
Stamped Underwear and W[illegible]
Besides White Goods at many other depar[illegible] saving prices, full particulars of which were[illegible] day's papers.

Geo. I. Birke[illegible]
23 Years in Business in Southern Cal[illegible]
Home of the Best
In Pianos and Player Piano[illegible]
STEINWAY
KRANICH & BACH
SOHMER
KURTZMA[illegible]
CECILIAN PLAY[illegible]
New Pianos in these, and other reliable makes. $1[illegible] Pianos, $395 to $2150. Terms, $6, $8, $10, $15 and up[illegible]
446-448 South Broad[illegible]

Help Advertise Cali[illegible]
by sending
The Times
Midwinter Num[illegible]
To Friends in the Ea[illegible]
This great special edition, which is Southe[illegible] nia's message to the world, recites the story o[illegible] sational unfoldment of metropolitan Los A[illegible] tails golden opportunities in innumerable fields[illegible] or for bread-winners and capitalists, and dwell[illegible] upon the incomparable climatic and scenic att[illegible] Southern California.
Nearly 200 pages of concise succinct, [illegible] paedic, reliable information concerning C[illegible] Issued in permanent magazine form—su[illegible] lustrated in monocrome and color pl[illegible]
Copies wrapped for mailing 10 cents each. With[illegible] cents. Advertising rates on request. Phones M[illegible] Home 10391. Address The Times, New Times Bu[illegible]

DR. HUMELBAUGH, DE[illegible]
New Address, 533½ South Spring St[illegible]
Office Hours, Daily, 8 to 6; Sunday, 9 to 12[illegible]
DR. COLEGROVE, De[illegible]
452½ South Broadway, Corner 5th, Over t[illegible]
LEASE SOLD
Everything Goes Regardless of Cost
B. GERSON
The Jeweler
845 South Broadway
WEBSTER
ART LIGHTING
731 W. 7th St., n[illegible]
A5508—Bdw[illegible]
A. GREENE & SON,
Exclusive Ladies' Tailors.
Fall Woolens and
Fashion Plates now being shown.
821-5 W. SEVENTH ST.
Third Floor
MATHE[illegible]
Men and Wom[illegible]
Broadway a[illegible]
For Solid Gold Crowns
Or a Full set of Guaranteed Teeth
Painless Extraction Guaranteed.
$5
YALE DENTISTS
Open Sundays 9 to 12. Third Floor, Parmelee-Dohrmann Bldg., 444 So. Broadway.
VICT[illegible]
GA[illegible]
Pleasa[illegible] with[illegible]
Ask[illegible] Angel[illegible]
819[illegible]

VictorVogue

The Coast, State, City and Environs. Part II—Editorial Sheet—12 Pages

The Los Angeles Times

XXXIIND YEAR. THURSDAY MORNING, JANUARY 2, 1913. POPULATION: { By the Federal Census (1910)—319,198 By the City Directory (1912)—415,000

H. B. Blackstone Co.
319-320-322 South Broadway.

Our Annual Sale of
White

Starts This Morning at 9 o'clock

And we take pride in saying that it promises to be the biggest sale event we have ever been identified with; will mean more in savings to those who take advantage of the values offered. Foremost among the offerings are:

New White Waists—(1913 models) 1-3 Under Value
Sample Undermuslins—(Upwards of 12,000 Garments) 1-3 Under Value.
White Bedding, White Curtains, Table Linens and Towels.
Stamped Underwear and Waists.

Besides White Goods at many other departments all at real saving prices, full particulars of which were given in yesterday's papers.

Geo. I. Birkel Co.

29 Years in Business in Southern California

Home of the Best
In Pianos and Player Pianos

STEINWAY
KRANICH & BACH
SOHMER
KURTZMANN
CECILIAN PLAYER PIANOS

New Pianos in these, and other reliable makes, $195 to $2950; Player Pianos, $395 to $2150. Terms, $6, $8, $10, $15 and up monthly.

446-448 South Broadway

Help Advertise California
by sending
The Times
Midwinter Number
To Friends in the East

This great special edition, which is Southern California's message to the world, recites the story of the sensational unfoldment of metropolitan Los Angeles, details golden opportunities in innumerable fields of endeavor for bread-winners and capitalists, and dwells at length upon the incomparable climatic and scenic attractions of Southern California.

Nearly 200 pages of concise succinct, encyclopaedic, reliable information concerning California. Issued in permanent magazine form—superbly illustrated in monocrome and color plates.

Copies wrapped for mailing 10 cents each. With postage 15 cents. Advertising rates on request. Phones Main A3200, Home 10391. Address The Times, New Times Building.

DR. HUMELBAUGH, DENTIST
New Address, 533½ South Spring Street
Office Hours, Daily, 8 to 6; Sunday, 9 to 12.

DR. COLEGROVE, Dentist
452½ South Broadway, Corner 5th, Over the Bank.

LEASE SOLD
Everything Goes Regardless of Cost
R. GERSON
The Jeweler
545 South Broadway

A. GREENE & SON,
Exclusive Ladies' Tailors.
Fall Woolens and
Fashion Plates now being shown.
321-5 W. SEVENTH ST.
Third Floor

Our Solid Gold Crowns for a Full set of Guaranteed Teeth $5
Painless Extraction Guaranteed.
YALE DENTISTS
Open Sundays, 9 to 12. Third Floor, Parmelee-Dohrmann Bldg., 144 So. Broadway.

WEBSTER & POST
ART LIGHTING FIXTURES,
731 W. 7th St., near Flower St.
A5508—Bdwy. 994.

MATHESON
Men and Women's Wear
Broadway at Third

VICTOR VAPOR GAS HEATER
Pleasant atmosphere without the headache.
Ask your dealer.
Angelus Mfg. Co.
515 East 12th St.
A-5414

The Triumph of the Earth.

ROSE-FINGERED PROSERPINA CROWNS WITH HER FAIREST BLOSSOMS PASADENA'S GREATEST DAY.

In World's Cathedral of Vaulted Blue Mighty Floral Dynasty of a Quarter of a Century Reaches Its Pinnacle of Magnificence in Petal-Strewn Miles of Freshest Fragrance and of Kaleidoscopic Beauty.

TWENTY-FOUR years ago, when the spirit of the rose plighted her troth to the genius, who from his fragrant bower paid his court to the ruling monarch of the Crown City, a dynasty was created which, year by year, has grown in grace and beauty and charm and loveliness. Yesterday while the world looked on and the New Year smiled a Southern California welcome, this dynasty, founded in ideality, reached the apex of perfection and blossomed, full grown, into a realization of that to which its charming bud of nearly a quarter of a century ago gave promise, and the 1913 Pasadena Tournament of Roses took its place in history as queen of them all.

With each succeeding year, it has been necessary, if the verities be preserved, to describe the New Year fete as the most beautiful and the most successful ever held. Every year this description has been true, but never has it contained so large an element of truth as yesterday when the pageant, longer, more gorgeous, and more altogether lovely, wended its brilliant way through rose-strewn and flower-draped streets and between billows of humanity who waited, and looked, and cheered, at the sight of nature's storehouse of flora, fashioned by a master hand and woven and twined and builded into pyramids of delight by the deft fingers of mortals.

DREAM OF BEAUTY.

"Tournament of Roses, forsooth!" Rosa Bonheur, with her genuis-tipped brushes, transcribed her vision of the real; Raphael leads us almost into the presence of Divinity by way of the painted canvas; "a rose," says the bard, "by any other name would smell as sweet," but where is the Bonheur, the Raphael, or the Shakespeare to describe a whole city filled with roses, pouring from its vast cornucopia a red, and yellow, and pink, and white stream of beauty; sifting it for five miles from a horn of plenty?

What of more than 100 flower-covered floats staging tableaux representative of present day commerce, of allegory, of story and history, of an earlier period posed by human flowers as fragrant and as beautiful as the garlands of poesy which formed their background?

Small wonder that the tens of thousands of tourists, tourettes, and tourines were bewildered by it all, and that even the staid native, used in a

(Continued on Fifth Page.)

Their Majesties, the King and Queen, in the Royal Float, Preceded by Their Fairy Escort,
Handsome lads in pink fleshings, with leopard skins flung over their shoulders, each bearing a shepherd's crook.

At Tournament Park.

HAIRS' WIDTHS AVERT A ROW OF TRAGEDIES.

Speed Carnival Closing Rose Festival Thrilling Succession of Narrow Escapes—Chariots Collide and Turn Turtle, Horses Are Thrown in Steeplechase and Run Wild, Ostrich Kicks Rider Twenty Feet.

A SUCCESSION of almost tragedies, one dramatic situation following another so rapidly as to keep 25,000 people in a veritable frenzy of excitement, spelled a success at Tournament Park yesterday far greater than could have been possible through adhering to a prearranged programme. Eager spectators, ever wont to lend the loudest acclaim to those who flirt most merrily with death, stood on benches and gazed with straining eyes as unscheduled and thrilling scenes were enacted before them.

That the programme concluding the Rose Tournament was carried out without fatalities or even serious injury was due to a beneficent Providence and not to human agency, for tragedy loomed constantly and large upon the course throughout the day. Tribute to the enthralling interest of the various events is found in the fact that not half a dozen persons of the big crowd within the enclosure left until the finish.

The carded events of the afternoon, under ordinary circumstances, might have been considered enough to engage all the attention of a throng such as that which crowded the grand stand and bleachers and overflowed into the paddock where hundreds of automobiles were parked. The set programme, however, paled into nothingness in the light of the unexpected. So replete with hairbreadth escapes from death or serious injury were many of the numbers that one almost imagined a sigh of regret passing over the crowd when some event passed as per schedule.

CHARIOTS COLLIDE.

The first thrill of the afternoon came in the one-mile chariot race between E. J. Levengood and Mac Wiggins. The plunging horses had just rounded into the first quarter when a cry of horror burst from the spectators, who saw that a collision was inevitable. A second later and there was a tangled mass of horses, humanity and overturned chariots sprawling on the smooth race course. Despite the efforts of the police, hundreds of persons hurried onto the course expecting to find the drivers dead or seriously injured but they emerged smiling and unhurt from the wreckage.

OSTRICH KICKS HIM.

The excitement attendant upon this

(Continued on Fourth Page.)

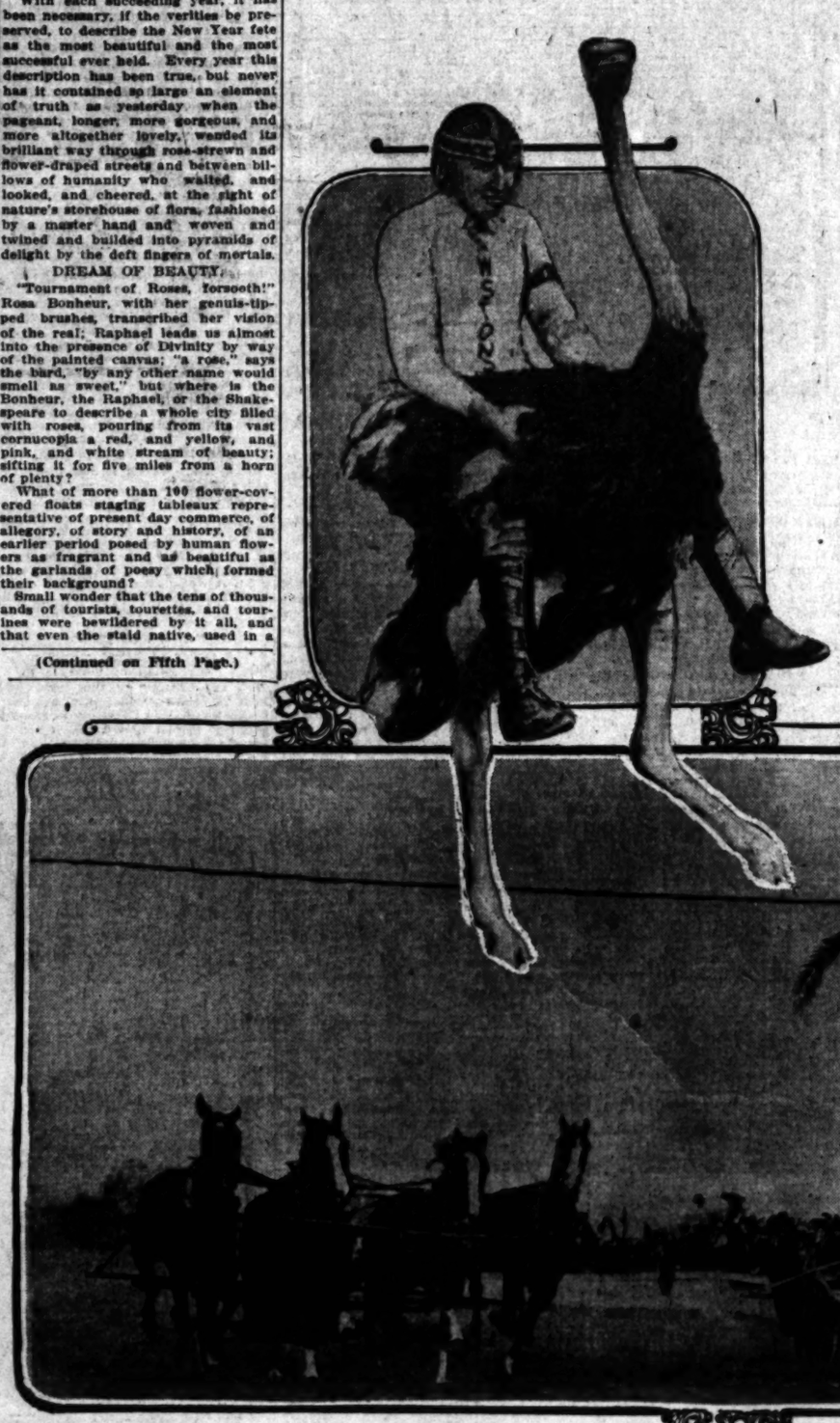

In Two of the Dashing Races at Tournament Park Yesterday Afternoon.
H. D. Cornell's chariot at the right, taking the winning heat of an exciting contest, and Ed Eyre mounted on a fleet ostrich.

MILES OF MARVELOUS FLOATS SCATTER SEDUCTIVE PERFUMES.

The Parade in Detail.

EARTH'S GARDEN YIELDS ITS DEAREST TREASURES.

Two Hundred and Fifty Tons of Flowers in Five-mile Pageant That Cost One Hundred Thousand Dollars a Mile—One Hour and Thirty Minutes in a Paradise Wrought from Winter's Heart.

WITH a fanfare of stirring band music all along the line, the Rose Tournament parade moved from West Orange Grove avenue to Colorado street through street lines banked solidly with spectators—first those sitting in compact rows on the curbing, then those standing for the full width of the sidewalks, and back of these in automobiles parked and filled with visitors from other Southern California cities.

The first division was headed by Eric Kobbe and his aides, followed by the Pasadena Municipal Band.

The place of honor next was given to the Royal Rosarians, who came all the way from Portland to bring New Year's greetings from the Rose Festival to the Tournament of Roses. This section was headed by W. C. Bristol, the chief Royal Rosarian, in a car covered with smilax and studded with deep red Portland roses. After their leader came the Portland men, four abreast, 100 strong. They wore suits of white flannel and carried the typical red roses, while one of their number, marching alone, bore aloft an immense bouquet of the mammoth blossoms.

A feature of this section was the presence of the Royal Rosarians' mascot, Miss Violet Borgnestecher, and of a dainty little girl in a nest of Portland roses, with the legend, "Just a Bud," swinging above her on a pennant.

PASADENA BOARD OF TRADE.

Seated in a car that blended beautiful shadings of lavender and pink, the Pasadena Board of Trade, with President L. H. Turner and Vice-President William F. Knight in the front seats, moved in the first division of the parade. Fragrant jelly stalk, centurias and carnations formed the main portion of a huge floral basket. At the corners were four smaller baskets, filled with violets, swinging with the movement of the car. A golden rose from the rear of the machine and this was trimmed with violets and centurias. The occupants of the car were garbed in frock coats and shiny silk tiles.

FLORAL PEACOCK.

The great peacock which formed one of the attractions of the entry of the Merchants' Association of Pasadena was composed of violets and yellow begonias. It rested on a mound of 500 pink carnations. Ferns, pink and white roses and asparagus plumosus lavishly decorated the vehicle.

WHITTIER BOYS.

The Whittier State School had a body of thirty-four boys and its band, with Maj. Andersen and Capt. O'Connor in charge. The dark uniforms were brightened with sprigs of green and floral boutonnieres.

THE MELTING POT.

One of the most remarkable displays in the parade was "The Melting Pot of the Nations." The patriotic theme was carried out by five floats typifying ships and embodying the historical past and a prophecy of the future. It represented the combined efforts of all the schools of Pasadena.

The European nations were symbolized by the Scotch and the Dutch; the Latin nations by the Spanish, and the oriental nations by a Chinese junk. The piece de resistance, a huge melting pot, was carried in the Ship of State.

A herald in white satin and purple velvet preceded the display. He rode a garlanded horse and blew upon a bugle. A noble train followed. To the weird music of Scotch bagpipes fifty boys in kilts marched, preparing the way for the Scotch ship. A Scotch plaid effect was produced by pink carnations interwoven with smilax and white roses. The galley was equipped with oars handled by eight little maids.

The Dutch ship was preceded by many Dutch lads. Thousands of violets with white roses and white carnations adorned the ship, which was equipped with a white sail and a blue design, capped with a golden crown and blue pennant. A windmill composed of white roses and violets, and a great wooden shoe and Dutch shield with portholes in violets, were quaintly effective. The crew consisted of eight maidens in costume.

The Spanish ship was picturesque by reason of the brilliant costumes worn by the boy guards and the eight maidens. It was a solid mass of red carnations and red roses, intermingled with poinsettias. It carried two yellow sails.

A long array of Chinese boys gave notice of the approach of the Chinese junk. It was drawn by boys and covered with bougainvillea. The sails were of yellow silk and the masts and poles were of bamboo.

The climax came with the Ship of State, heralded by a body of Colonial horsemen. The prow of the ship was swanlike, white carnations forming the head and breast. Yellow roses formed the body of the ship. The golden melting pot was forward and was formed of marigolds.

Girls representing the nations were grouped picturesquely about. A canopy of golden begonia occupied the center of the ship. High School girls in tiers and in colonial costume sat beneath the broad folds of the canopy. The Goddess of Liberty sat on the topmost tier. She held the reins of state, represented by lines of white and gold tulle.

The ship was occupied by Misses Ida Hess, Lois Bollinhouse, Florence Howe, Eugenia Ong, Ruth Kitzman, Elizabeth Walker, Hyalie Pfeifer and Gladys Buel.

PASADENA HIGH SCHOOL.

With all the grace and majesty of a swan, a perfect blending of blooms in one of the largest and most elaborate floats in the entire parade, the Pasadena High School was well represented. The floral swan towered nearly fifteen feet in the air and from its beak to the rear of its back, on which was placed a dais, streamers of ribbon floated, being caught in the hands of the queen of the float, Miss Louise Lawrence. She was dressed in white and gold, with ermine fur trimming and wore a beautiful jeweled diadem and pendant of real stones. Her maids, nine in number, were attired in corresponding robes, and all wore powdered wigs and patches. Four little girls represented four nationalities, Spanish, Scotch, Chinese and Dutch. The swan was built of smilax under a fore portion of white carnations. The carnations were gradually blended into a mass of light yellow jonquils and these in turn, with deep yellow begonias. The interior trimming of the float was of yellow marigolds. The car was escorted by many outriders in white and yellow colonial costumes, long-tailed coats, knee breeches, white hose and buckled pumps.

FROM VENICE.

Preceded by Chiaffarelli's band, the Venice gondola, born aloft on a sea of green, was a striking feature of the pageant. Twenty tiny Shetland ponies drew it, hitched four abreast, and each span accompanied by a footman in the costume of a Venetian of the middle ages. The base of the float was carried out in green peppers and red geraniums. The same effect was secured on the gondola, in which rode Thornton Kinney and a party of friends, all attired in midsummer garb, bare headed, in short sleeves; the girls in white middy waists and duck skirts. Narcissus and marguerites formed a pergola over the gondola and on the rear stood a gondolier in full costume, swinging a mighty oar of gold.

FRATERNAL BROTHERHOOD.

The Fraternal Brotherhood Company No. 2, of the uniform rank, marched with thirty-eight men. The uniforms were given special festive touch by means of smilax and roses. The fine drilling of this company during halts in the parade, attracted much favorable comment.

ROMEO AND JULIET.

Romeo and Juliet in the balcony scene, by Nan Christie and Norman Manning, was the entry of Clune's Theater. The balcony was built of red geraniums and poinsettias outlined with white carnations. Two horses drew the pretty conceit.

CAMPFIRE GIRLS.

The Campfire Girls' Club of Pasadena was a page out of the wild West. A sure-enought tent gave an outdoor tinge to the picture, made further realistic by piles of wood ready to be touched off to prepare the evening meal. The girls wore Indian dress and real war paint. They were Eleanor Groetzinger, Catherine Hermann, Elba Jones, Marybelle Yehn, Ellen Clearwater, Jean West, Mildred Harrish, Pearl Stollen, Mary Ash and Erma Hatch.

MINERVA OF ROME.

One of the entries that was "different," was the chariot driven by Miss V. A. Hess, who represented Minerva of Ancient Rome in her garb of gold and purple. Bouganvillea and great yellow crysanthemums covered the principal portions of the chariot and the wheels. On the front of the car was a laurel wreath of victory and a grass sheaf of peace. Her two horses attached to the chariot were of pure Arabian stock and the fair driver received much applause along the line of march.

KOMIKAL KNIGHTS.

Time went back to Louis XIV when the entry of the Komikal Knights came along. The caracole was decorated with white and pink carnations. Miss Gwendolyn Rosecrans and H. J. Webb were attired in the rich and picturesque habits of Louis XIV.

PASADENA DRUGGISTS.

On immense pestle and mortar, the tool of the druggist, was reproduced in flowers as representative of the Pasadena men who entered it. Two back horses, with harness trimmed in yellow and driven in tandem, were the means of conveyance through the streets. The main body of the entry was in smilax and begonias. The big mortar was done in smilax and the only relief from the bright green was the word "Drugs," written in white carnations. The pretty Misses Thomas and Spahr were seated in the drug mixer and were attired in white and carried parasols of the same color.

PAIR OF GIANTS.

Perhaps one of the most, if not the most grotesque entry in the parade was that of A. L. Ryder, an automobile dealer of the Crown City. Two immense figures of men, eleven and a half feet in height, bowed and bobbed from their float through the entire parade. They represented the trade mark of the Michelin Tire Company, made of tires from tip of the toe to top of the crown. Inflated, they nodded cheerfully and constantly. They were seated in a coach composed of smilax and poinsettias, the color scheme throughout being red and green.

"THE TIMES" CAR.

Carnations, smilax and cactus could not conceal from the multitude the famous automobile which made the Ocean-to-Ocean Highway trip over the old Santa Fe Trail. Stained, bent and battered, but bearing itself proudly as befitted the hero of such a notable venture, th emachine was recognised and acclaimed by shouts and bursts of applause along the route. The tribute was acknowledged by the occupants of the auto.

FROM MT. WILSON.

The Mt. Wilson entry brought back fond memories to hundreds of spectators yesterday. A mountain guide on a horse led the exhibit. Then came a burro ridden by Miss Frances Rose, daughter of the manager of the hotel. A pack burro carried wood, and following the animal was the Mt. Wilson stage. It was decorated with pine and cedar boughs.

KELLY, THE GOAT.

There were few juvenile entries this year in individual numbers. One of the best was Clifton W. Melick, out with his goat, Kelly. The wagon was designed after the old two-wheeled "shay" and the canopy was constructed of palm leaves. Red carnations and poinsettias were used to harmonize with the green, and the driver had frequent cause to reprimand Kelly for trying to eat the decorations.

BOY SCOUTS, TROOP B.

Commanded by Capts. Swartout and Brandenburg, Pasadena troop B, Boy Scouts, swung along bedecked in floral belts and carrying a large banner which was worked in flowers. The name of the troop and the date was done in red geraniums, against a background of ivy. Streamers running from the banner to each one of the boys added effectiveness to the display.

HOTEL RAYMOND.

The Russian sleigh design carried out by the Hotel Raymond, was beautiful and artistic. The auto, driven by Mrs. Walter Raymond, sparkled with diamond dust, and the wheels were hidden by outriggers covered with snow. Robes in gay colors were flung over the backs of the seats, and hanging over the back the Raymond crest was worked out in gold. Three white horses drew the sleigh. They were decked out with sleigh bells and flowers. Thousands of blossoms and a mass of wild huckleberry were used in making the novel picture. Miss Edwards accompanied Mrs. Raymond.

THE KEY FLOAT.

This was the first of the entries in the individual list and as key-float carried a large banner with the title of the section. It was designed by Prof. Ely and the color scheme was pink, carried out in pink carnations and roses. The Los Angeles Railway band preceded this float, which was escorted by six outriders in the garb of colonials. Their satin suits of pink, brocaded hats and silver and pink and white wigs, added dainty effect to the car. In the latter were seated six young ladies, all in pink, who carried bouquets of roses of the same color.

MOUNTAIN-TO-THE-SEA.

Four huge black horses drew the entry of the Pacific Electric company, emblematic of the mountains-to-the-sea slogan. Miss Ada Harris presided, surrounded by little folk. The color scheme was green. Elaborate designs of the territory covered by the great trolley system were visible on the float. A waterfall ten feet high and a mountain of flowers were conspicuous objects. Children playing near the sea typified a summer resort.

FROM SAN DIEGO.

The Order of Panama was a pictorial suggestion of what is to be with the opening of the canal. The float was the contribution of the California Exposition Company to San Diego, and drawn by four black horses, flanked by guards, it was a wonderful piece. Dominant was Miss San Diego, poised on a throne. She was represented by Mrs. E. O. Tilbourne. Poinsettias, smilax and palms were used lavishly in decorating. Purple satin and violet draped the structure, affording a rich background. The California building, with a long bridge, canyon and artificial lake, Ferris wheel and aeroplane, suggested possibilities in 1915. A battleship in bas relief was symbolical of a greater navy.

LILY AND ROSE.

The Tourney of Lily and Rose, a striking feature of the big parade, was designed by LeRoy Ely, from Walter Crane's poem. Blossoms, smilax and asparagus plumosus in vast quantities were used in decorating the several cars.

"Summer on the Earth" was the title of the first car. Red carnations and roses composed the color scheme. From the top of the cars hung floral baskets, tied with broad bows of blue chiffon. On the car representing "Fair Hung With Tapestry Leaves," tapestry was draped, formed of open maple leaves. The final touch of color was given by greenery and clusters of red and white blossoms.

"Where Threads of Gold and Sun Entwine" had for its decoration carnations and roses with golden threads interwoven with autumn leaves and blossoms.

"With Checkered Patterns" was a medieval effect. Banners of red and white checks emblazoned with red and white fivers, were used.

The scheme of the entry, "Touched His Lute Full Oft," was a combination of lutes and lyres, touched with flowers.

"'Round Time's Dial Throng the Hours" was represented by a large white dial of carnations, the hands being pink carnations.

Shields and white satin pennants formed the entry "With Blasoned Shields and Pennons Spruce." The color scheme was pink and white flowers.

A drapery of white, interspersed with Dusty Miller, greenery and streamers of flowers, represented "Spread the Bordered Hangings Gray."

Red and black satin banners and red roses represented "Their Colors Flaunting Wide."

Miss Jeanne French was "Queen of Arcady," and Harry Drummond was the King.

The Queen was in a white satin gown, trimmed with ermine and satin and wore a large white picture hat. The King was in the gold and white uniform of a lancer.

The maids of honor were Misses Georgiana Drummond, Pauline Bennett, Helen Sherk and Elisabeth Bragg.

The car of royalty was preceded by five butterfly men in pink and white and with leopard skins thrown across their shoulders. The trappings of the horses were in pink and gray, entwined with smilax.

HUNTINGTON BEACH.

Reproducing the contour of the land of the beach, the citizens of Huntington Beach could well be proud of their entry of green, touched with dark red painter's brush along the body of the float. The cement walk and its lights, leading from the beach up to the top of the heights along the Pacific were all set out in green and red. The name of the float and the motto of the town was done in lavender centaureas. About ten girls, dressed in summer garb to portray the more pleasant climate of the beach city, were seated on pinnacles and on the portion representing the sands. Four mighty black horses drew the car.

BUSCH TANDEM.

One of the smartest creations in the pageant was the entry of Adolphus Busch, who was represented by his son and his secretary. The color scheme was deep red and green, several thousand carnations being used in covering the body of the float. The wheels and the harness were covered with these blossoms and, in the out of the center, was a cage of four lanterns. Red carnations, Japanese fashion, were used in adorning these. The coachman sat in the rear and drove four splendid horses tandem.

HOTEL GREEN.

Artistic in its every line, daintily in its shading and well carried out in detail was the float entered in the pageant by the Hotel Green. Green was the predominating shade, and dusty miller formed the background for thousands of carnations used in the covering. Tripods carrying silver baskets stood at each

(Continued on Third Page.)

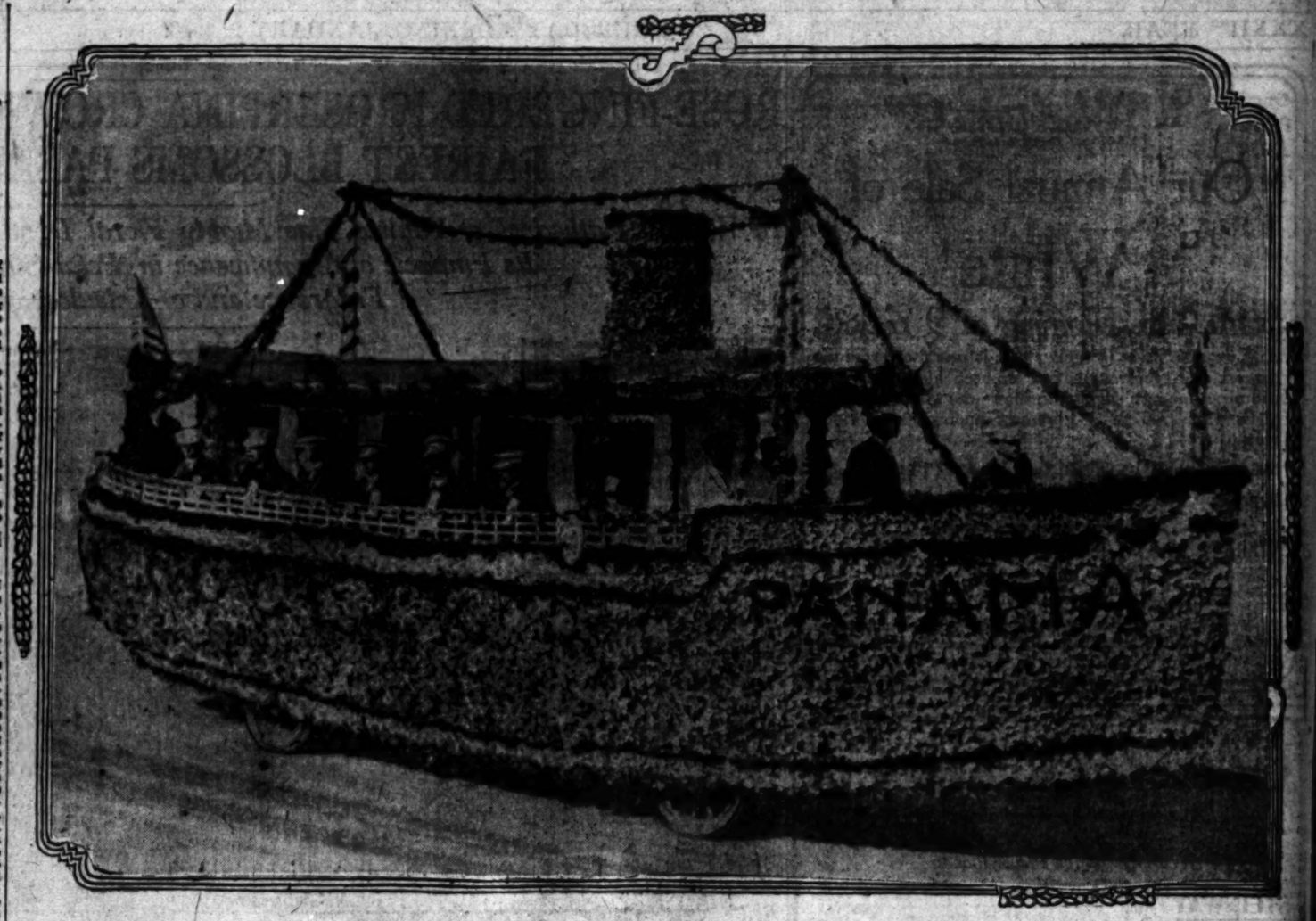

Los Angeles Chamber of Commerce Float, Winner of First Prize in Class A.

This staunch ship of flowers carried its delegation through the streets of Pasadena and was applauded all along the line. The realistic spouting of steam from the exhaust and the pelting of onlookers with blossoms were features that made the spectators look again.

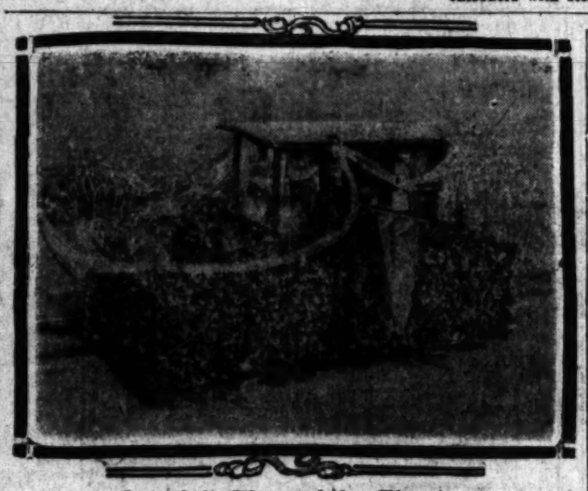

One of the Blossom-laden Electrics

That swept silently along the parade route. This car is owned by R. G. Neustadt of Pasadena, and was driven by Mrs. Neustadt and Mrs. W. E. Grattan.

Redondo Beach Kelp Launch With Its "Tang o' the Sea."

The launch and all its parts was made of the great kelp leaves, its fantastic roots and long, slender creepers. It brought forth the verdure of the ocean to mingle with the blossoms of the

Two Huge Rubber Men on the A. L. Rider Float.

The funny Michelin giant twins, twelve feet in height when sitting, who bobbed and tossed their appreciation and approval to the crowds

THURSDAY MORNING.

SCHOOL CHI

At Flora's Shrine.

NATURE'S JEWELS G IN VAST HUMAN S

One Hundred and Fifty Thousand Pe Pilgrimage to the Tournament of Ros sible Means of Transportation Straine by an Audience from All the World.

ONE hundred and fifty thousand persons were carried from Los Angeles to Pasadena yesterday by electric and steam trains, and by automobile to revel in the beauties of the Southland's fairest festival. It was an unstemmed flood, all bent on the common center; the hub of the universe; the annual pageant of the rose; the Crown City's red-letter day. The Pacific Electric buildings were thronged from 5:30 o'clock in the morning till late at night with a happy multitude of pleasure-seekers.

Last year the Pacific Electric carried about 40,000 passengers to the Rose Tournament, according to the railway officials. It was apparent some time ago that, with good weather, this figure would be broken on the day of the 1913 fete. Broken it was by over 20,000, approximately 60,000 round-trip tickets were sold over the lines of the Pacific Electric, and probably 95 per cent. of this business was handled from the terminal station at Sixth and Main streets.

Traffic Manager D. W. Pontius and Assistant General Manager H. L. Metcalf planned the campaign as generals plan a battle. Long before the first golden streak of dawn proclaimed a typical Southern California day, their army was in battle array, 1000 strong, ready for the bugle call to arms. All cars except those for Pasadena were diverted, the southern divisions finding its terminal under the viaduct at the rear of the building, and all cars on the northern division being handled outside the station at Sixth and Main streets.

IN THE DAWN.

At 5:30 Depot Master A. O. Williams dispatched the first train for the feast of flowers. This was followed by another and another until 7 o'clock a two-minute schedule was in operation. By 8 o'clock the crowds had increased, but under the direction of Depot Masters Williams and Walley there was never a moment's hesitation. As each of the three-car trains rolled into the places, six gates were opened, thirty people permitted to pass through each, and the train was off. From 8 o'clock until 10 o'clock a headway of sixty seconds was established, and in two hours 500 cars, each one carrying 100 passengers, were dispatched.

Thirty ticket sellers were distributed about the big waiting-room and outside the building, and there was no delay in the securing of transportation. The mechanical department had every piece of rolling stock in perfect order, and, according to Traffic Manager Pontius, not a mechanical delay occurred throughout the day.

After the passengers had detrained at Pasadena the cars were lined up in back of the Hotel Green for the homeward rush. The Salt Lake Railroad ran four fifteen-car trains, beginning at 7:30 o'clock, a.m., and ending at 10:15 a.m. Each car was crowded and General Agent Adams of the Salt Lake route, estimates that 8000 passengers were carried to Pasadena from Los Angeles by this line. The Santa Fe carried about the same number in three seventeen-car trains. No special trains were run by the Southern Pacific.

TEN THOUSAND AUTOS.

It is estimated that 10,000 automobiles from Los Angeles and surrounding cities and towns carried 40,000 happy people to Pasadena. From dawn till dark the boulevards and highways were fairly alive with automobiles of all sizes, ages and conditions, each chugging merrily along with its happy load toward Roseland. Hundreds came in buggies and horse-dra near-by towns to see the gor

It was a swarmed the buildings alon parade, a gath conditions of dren massed t haps the great ered in Pasade and pushed, a place in front hold the vast the guide lines out the business men and specto busy keeping t tators in their p

All the office private residence every window on the curb and boxes and seats roofs of store bui stood and leaned of their lives. care, they had c was to be seen have ordinarily forgotten.

After the parade street was a p not because the but because there way of breaking mob that lined t

FROM ALL

In that press people from all and every State in had journeyed hu witness the wor And the surroundi they were all there South and East loads and auto ca Santa Barbara, V San Bernardino, termediate points route brought a t Bernardino on a charge of District ners. A thousand Long Beach to Pas train in charge of distant Superinte handled the traffic end.

Approximately went to Tournamen parade to witness and the excellent sports.

Traffic Manager evening that the carried more pas than ever before in averaged about 12 five hours," said he not a hitch in the of 500 trains during portable substations at intervals along Los Angeles and Pa additional power sary owing to the cars in use."

THEY MEET

B. F. Fields of th other young men who in the East several y as the "Woowoocers," Va., Christmas Eve a er. This is the first organized that they meet, for all of them in different cities, a calls them to various country. The others Gardner of Bloomfield Westrick of Newark, Thompson of the Marine Corps; W. Richmond, Va.; J. Staunton and L. C. Wa

Stately Panama-Californi

In which San Diego foretold the success of its fair, to be held in flowers, told the

SCHOOL CHILDREN PLAY IMPORTANT PART.

At Flora's Shrine.

NATURE'S JEWELS GLEAM IN VAST HUMAN SETTING.

One Hundred and Fifty Thousand Persons in Joyous Pilgrimage to the Tournament of Roses—Every Possible Means of Transportation Strained to Its Limit by an Audience from All the World.

ONE hundred and fifty thousand persons were carried from Los Angeles to Pasadena yesterday by electric and steam trains, and by automobile to revel in the beauties of the Southland's fairest festival. It was an unstemmed flood, all bent on the common center; the hub of the universe; the annual pageant of the rose; the Crown City's red-letter day. The Pacific Electric buildings were thronged from 5:30 o'clock in the morning till late at night with a happy multitude of pleasure-seekers.

Last year the Pacific Electric carried about 40,000 passengers to the Rose Tournament, according to the railway officials. It was apparent some time ago that, with good weather, this figure would be broken on the day of the 1913 fete. Broken it was by over 20,000, approximately 60,000 round-trip tickets were sold over the lines of the Pacific Electric, and probably 95 per cent. of this business was handled from the terminal station at Sixth and Main streets.

Traffic Manager D. W. Pontius and Assistant General Manager H. L. Kinnell planned the campaign as generals plan a battle. Long before the first golden streak of dawn proclaimed a typical Southern California day, their army was in battle array, 2000 strong, ready for the bugle call to arms. All cars except those for Pasadena were diverted, the southern division finding its terminal under the viaduct at the rear of the building, and all cars on the northern division being handled outside the station at Sixth and Main streets.

IN THE DAWN.

At 5:30 Depot Master A. O. Williams dispatched the first train for the feast of flowers. This was followed by another and another until 7 o'clock a two-minute schedule was in operation. By 8 o'clock the crowds had increased, but under the direction of Depot Masters Williams and Walley there was never a moment's hesitation. As each of the three-car trains rolled into the places, six gates were opened, thirty people permitted to pass through each, and the train was off. From 8 o'clock until 10 o'clock a headway of sixty seconds was established, and in two hours 500 cars, each one carrying 100 passengers, were dispatched.

Thirty ticket sellers were distributed about the big waiting-room and outside the building, and there was no delay in the securing of transportation. The mechanical department had every piece of rolling stock in perfect order, and, according to Traffic Manager Pontius, not a mechanical delay occurred throughout the day.

After the passengers had detrained at Pasadena the cars were lined up in front of the Hotel Green for the homeward rush. The Salt Lake Railroad ran four fifteen-car trains, beginning at 7:30 o'clock, a.m., and ending at 10:15 a.m. Each car was crowded and General Agent Adams of the Salt Lake route, estimates that 6000 passengers were carried to Pasadena from Los Angeles by this line. The Santa Fe carried about the same number in three seventeen-car trains. No special trains were run by the Southern Pacific.

TEN THOUSAND AUTOS.

It is estimated that 10,000 automobiles from Los Angeles and surrounding cities and towns carried 40,000 happy people to Pasadena. From dawn till dark the boulevards and highways were fairly alive with automobiles of all sizes, ages and conditions, each chugging merrily along with its happy load toward Pasadena. Hundreds came in buggies and horse-drawn contrivances from near-by towns and many walked miles to see the gorgeous pageant.

It was a mighty throng that swarmed the streets and filled the buildings along the route of the parade, a gathering of all sorts and conditions of men, women and children massed together. It was perhaps the greatest crowd ever gathered in Pasadena, and they jostled and pushed, merrily squabbling for a place in front. Sidewalks could not hold the vast mob and it surged over the guide lines everywhere throughout the business section. The policemen and special officers were kept busy keeping the host of jolly spectators in their places.

All the office buildings, hotels and private residences along the route had every window filled. Hundreds sat on the curb and others brought soap boxes and seats of all sorts. On the roofs of store buildings men and boys stood and leaned far out at the risk of their lives. But no one seemed to care, they had come to see all there was to be seen and peril that would have ordinarily held them back was forgotten.

After the parade started, to cross a street was a physical impossibility, not because the street was not clear but because there was absolutely no way of breaking through the jammed mob that lined the curb.

FROM ALL THE WORLD.

In that press of humanity were people from all parts of the world and every State in the Union. Many had journeyed hundreds of miles to witness the world-famed festival. And the surrounding cities and towns, they were all there; from North and South and East they came. Trainloads and auto caravans came from Santa Barbara, Ventura, Riverside, San Bernardino, San Diego and intermediate points. The Salt Lake route brought a thousand from San Bernardino on a special train in charge of District Agent Lon Manners. A thousand were carried from Long Beach to Pasadena on a special train in charge of B. M. Scott. Assistant Superintendent Ed Clark handled the traffic at the Pasadena end.

Approximately 40,000 persons went to Tournament Park after the parade to witness the chariot races and the excellent programme of sports.

Traffic Manager Pontius said last evening that the Pacific Electric carried more passengers yesterday than ever before in its history. "We averaged about 12,000 an hour for five hours," said he, "and there was not a hitch in the running schedule of 500 trains during that time. Three portable substations were stationed at intervals along the line between Los Angeles and Pasadena to supply additional power which was necessary owing to the extra number of cars in use."

THEY MEET AGAIN.

B. F. Fields of this city and six other young men who formed a club in the East several years ago, known as the "Woowooers," met at Staunton, Va., Christmas Eve and dined together. This is the first time since they organized that they were able to meet, for all of them except two live in different cities, and their work calls them to various parts of the country. The others are Fred E. Gardner of Bloomfield, N. J.; F. A. Westrick of Newark, N. J.; R. H. Thompson of the United States Marine Corps; W. H. VanPelt of Richmond, Va.; J. G. Yeager of Staunton and L. C. Ware of Staunton.

Three Beautiful Floats of the Most Flowery Type.

No one would expect sellers of Pasadena real estate to look so well in Colonial costume. The Pasadena High School swanboat carried what might have been a bevy of Daughters of the American Revolution in its stern, charming in white wigs and patches, with younger girls in the costumes of other nations seated in the waist of the ship. The occupants of the Hotel Green float had no logical reason for shielding their faces behind their parasols.

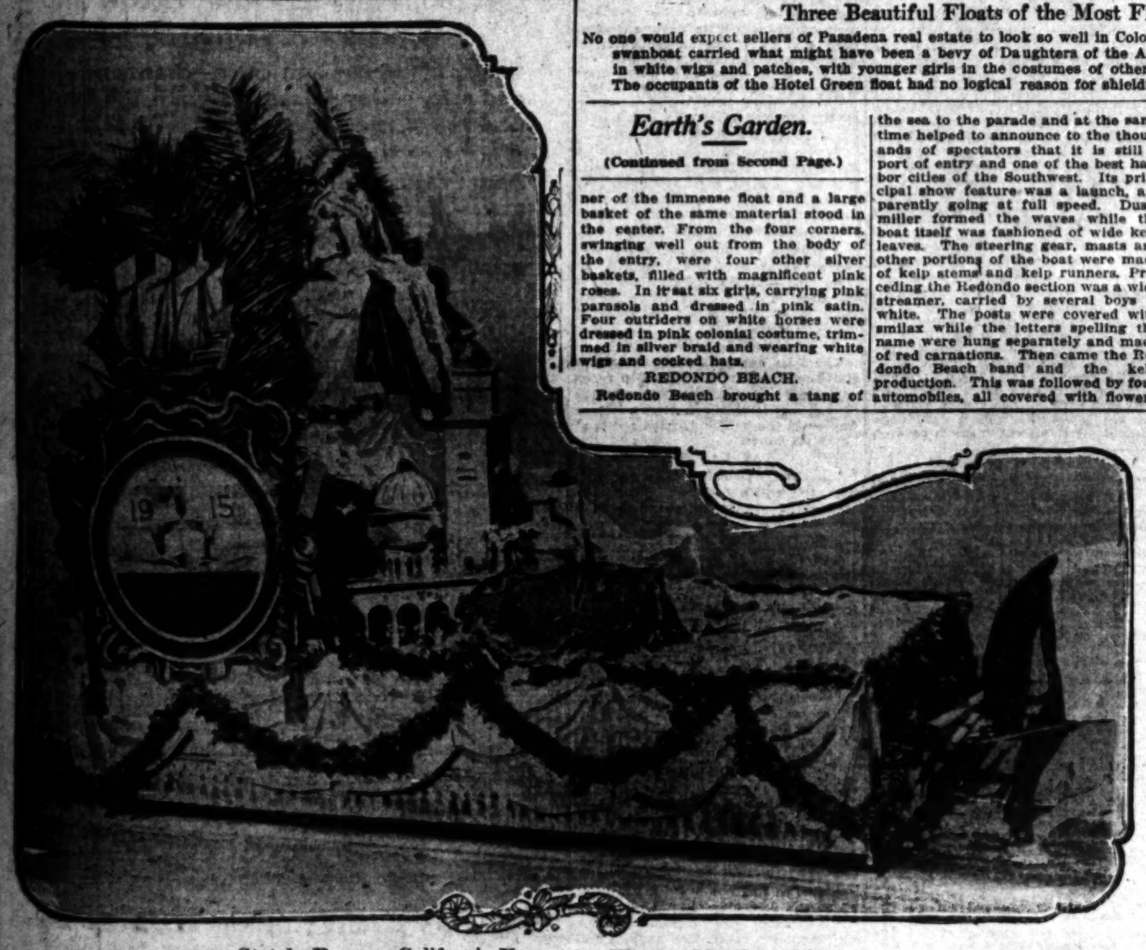

Stately Panama-California Exposition Float, a Handsome Conception,

in which San Diego foretold the success of its fair, to be held in 1913. A representation of plain and mountain, mission and caravel, garlanded with flowers, told the southern city's story without words.

Earth's Garden.

(Continued from Second Page.)

ner of the immense float and a large basket of the same material stood in the center. From the four corners, swinging well out from the body of the entry, were four other silver baskets, filled with magnificent pink roses. In it sat six girls, carrying pink parasols and dressed in pink satin. Four outriders on white horses were dressed in pink colonial costume, trimmed in silver braid and wearing white wigs and cocked hats.

REDONDO BEACH.

Redondo Beach brought a tang of the sea to the parade and at the same time helped to announce to the thousands of spectators that it is still a port of entry and one of the best harbor cities of the Southwest. Its principal show feature was a launch, apparently going at full speed. Dusty miller formed the waves while the boat itself was fashioned of wide kelp leaves. The steering gear, masts and other portions of the boat were made of kelp stems and kelp runners. Preceding the Redondo section was a wide streamer, carried by several boys in white. The posts were covered with smilax while the letters spelling the name were hung separately and made of red carnations. Then came the Redondo Beach band and the kelp production. This was followed by four automobiles, all covered with flowers and carrying the Redondo Board of Trade and city officials. The president of the Board of Trade, R. C. Fritz, was in the first car, and along the line of march, he and his associates distributed as souvenirs real moonstones.

ELKS' FEATURES.

A floral clock arranged to strike eleven as the entry moved through the streets was a unique feature of the Elks' float. The principles of the order, Charity, Justice, Brotherly Love and Fidelity were worked out in flowers, the color design of the float being purple violets and white centaureas. Small purple baskets of white roses added to the attractiveness of the float.

SANTA MONICA.

Santa Monica's entry was redolent of the sea. One auto hung with seaweed fairly smelt of the beach. Another car was decorated with poinsettias. Guards and nurse typified the great bathing resort. The Santa Monica band preceded the characteristic display.

PURPLE AND WHITE.

Purple and white was the rich color scheme of Miss Dorothy Kellogg's auto. She was accompanied by Miss Mary L. Harlan. Stock was used in the decoration. The beauty and simplicity of the design won many plaudits.

YELLOW AUTO.

Mrs. Ellen Kellogg selected yellow chrysanthemums as the color scheme for her entry. It was drawn by her famous horse, Jack Star, who arched his head proudly. Seated with Mrs. Kellogg was Miss Constance Hansar.

DRUMMOND ARBOR.

A creation of sweet scented flowers, a dainty jelly stalk of pink and lavender, the Drummond entry was well received. The scheme of the creation was an arbor, overrun by greenery and carnations and roses of pink shade. Two young women in white tailored costumes were the occupants of the car.

HAMILTON'S BELLS.

Red geraniums molded into bell shapes formed the principal feature of the Hamilton entry. Pink was also extensively used in this car which was fashioned like a large basket. It was driven by Mrs. Hamilton. The bells were suspended from the four corners of the basket.

LEFFINGWELL'S ENTRY.

The spirit of the holidays was effectively displayed in the red, green and gold used for decoration of the car of Dr. C. W. Leffingwell. A scarf of green smilax was spread over the car and into this were woven red carnations. Gold tinsel was draped through the flowers and across the machine.

A FAIRY GARDEN.

The Burns entry was one of the very attractive individual entries. Smilax and vivid red poinsettias were used for the creation of a fairy garden and in this were seated many of the charming creatures of fairyland, little boys and girls dressed as "Little Boy Blue," "Red Riding Hood," "Mother Goose," gnomes and fairies of wood and dell. They were partly covered by a canopy of brilliant red blooms.

BAKER CROWNS.

On a wide dais of green and pink smilax and sweet peas, William C. Baker piloted his entry through the streets. On each corner of the dais was located a crown of pink sweet peas and a crown of the same design hung over the center of the machine.

MILLER GARDEN.

Like the corner of a garden of apple trees in spring was the pretty entry of John B. Miller, which was driven by two girls in white. Pink carnations in clusters were attached to branches and twigs of trees and the major portion of the machine was done in green, with the appearance of falling petals of pink for the ground beneath the boughs.

MICHELLINDA REALTY.

A refreshing color scheme was that displayed by the Michelinda entry. The body of the float was done in deep green ivy and the name of the entry was worked in marguerites. Six little girls with yellow curls and bright yellow hair ribbons showed from a mass of white petals, as living daisies. They were green crepe paper dresses and their arms were finished like leaves of the plant. The rear of the float was a pergola over whose white pillars twined the dark ivy vine.

KEYSTONE SHIP.

A great lavender car, representing a ship trimmed in pink, with a radiator covered with laurel leaves over which was worked a big letter K, was entered by the Keystone Film Company. The captain, in white nautical uniform, was Commander Griffith, who was assisted in his role by Mabel Norman. Two British tourists in helmets, monocles, plaids and spats were Fred Mace and Mack Sennett.

HEARTS ARE TRUMPS.

With a heart of white roses in the front of the car and another in the same flower suspended from the rear and with two very pretty girls in the body of the machine, the Morton entry was one of the pleasing individual floats. The main portion of the car was finished in pink carnations, pink sweet peas and yards of smilax.

LUMBERMEN.

Messrs. Burton and Fuller represented the Pasadena lumbermen in one of the most unique floats in the parade. Three huge logs of green were piled on a long vehicle and these rested on banks of smilax. The one color was used, but it was most effective. The vehicle was drawn by four magnificent gray Percherons with their harness wound with smilax.

SHOE MERCHANTS.

The Pasadena shoe merchants had a tandem team and high cart with green and white as the color scheme. Marguerites were used profusely on a background of smilax. The same colors and flowers were used on the trappings of the handsome horses.

HOTEL MARYLAND.

Six splendid white horses drew the entry of the Hotel Maryland, a riot of smilax and pink carnations. Two handsomely caparisoned horsemen accompanied the vehicle, which was driven by Miss Grace Gerrish. She was accompanied by Miss Moon, Miss Teddy Greenley, Miss Gardner, Miss Linuard, Miss Broadhurst and Miss Hamill.

PASADENA REALTY BOARD.

The spirit of Pasadena was typified in the entry of the Pasadena Realty Board. The decorations were pink carnations and pink roses. A quaint conceit was a number of bungalows swung from projecting corners of the float. Harriet Mitchell was the dainty little fairy presiding over the destinies of the board. Colonial costumes were worn by members of the board riding on the float.

AUTO ACCESSORY DEALERS.

High up above the street level a miniature automobile of the torpedo type stood in a bank of flowers. In the dainty machine were seated still more dainty Margaret Wimbourne and her protecting friend, Friski, a Boston bull terrier of fierce mien but gentle manner, since his chief delight seemed to lie in kissing his little mistress. The bank in which the toy machine stood was made of red geraniums and carnations, pepper and smilax. At the corners of the float were four large wheels of flowers. Other auto acces-

(Continued on Fourth Page.)

Ladies' Tailoring Dep't., under the personal supervision of MR. M. S. BERK.

VILLE DE PARIS
317-325 312-322
30 BROADWAY 30 HILL STREET
A. FUSENOT CO.

Our Great Annual
January Clearance Sale
Opens Today

All odds and ends and broken lines are offered at prices

1/4 to 1/2 Less

Surplus stocks and discontinued numbers of desirable and dependable dry goods are also offered at greatly reduced prices. All sections of the store participate in this great disposal.

Suits, Coats, Dresses, Gowns, Children's Wear, Furs, Silks, Dress Goods, Laces, Trimmings, Kid Gloves, Handkerchiefs, Millinery and Table Linens are offered at Sale Prices

See Wednesday Papers for Details

The Mark of Gentility

You gain a distinction in wearing "KROHN" clothes conferred in no other or better way. The best should be none too good for you.

Henry G. Krohn Co.
Tailors

Take Elevator to Fifth Floor. Title Insurance Bldg.

Plenty of Applause for Them.

Miss Goldie O'Neil of South Pasadena (left,) and Mrs. Bernice Smith of Los Angeles, on their spanking bays, garlanded with blossoms.

Hairs' Widths Avert

(Continued from First Page.)

accident had scarcely subsided before the crowd was again brought to its feet shortly after the appearance of the racing ostriches. Melville Bush and Edward Eyre, each astride a giant ostrich, started on a mile race amid the applause of the multitude, but the race was short-lived. Bush was thrown from his mount in front of the judge's stand and in attempting to capture the runaway bird was kicked twenty feet across the race course. For the ensuing fifteen or twenty minutes the ostrich gave a decidedly interesting exhibition of the Queensberry art, having as many as five men on the ground at one time in the concerted attempt of by-standers to capture him. The ostrich finally became peeved and took the aggressive, causing hundreds of spectators, who had volunteered their services, to climb fences in the immediate vicinity of the track. The bird was finally captured by employees of the Cawston Ostrich Farm, but the race was abandoned. Aside from bruises and sadly disarranged clothing the would-be captors of the runaway bird were not injured.

GOES IT RIDERLESS.

The steeplechase, while more or less of a failure as a race, certainly furnished excitement enough while it lasted. Several of the mounts refused to take the barries and Cowboy, ridden by John Coston, took a nasty spill at the last gate. The horse rolled over the rider and almost stood on his head after the fall while going at full speed. Coston was stunned for a few minutes and lay crumpled on the track while the other riders with difficulty avoided him, he having been a short distance in the lead at the time of the accident. Two other spills of minor importance occurred in this race but aside from Coston, no one was injured.

Cowboy, after the mishap, got to his feet and before he could be captured had started around the track riderless. Many persons were within the inclosure and there were grave fears that the frantic horse might bolt into the crowd. Repeated efforts to stop the runaway were fruitless until Dr. E. T. Malaby on a fleet horse overtook the runaway and brought him to a standstill not a dozen feet from the crowd before the judge's stand.

BIG COMPETITORS.

One of the most interesting and mirth-provoking events of the afternoon was the race between an elephant and a camel. The elephant easily distanced his competitor and appeared an easy winner until he balked, twenty feet from the tape, and refused to budge another step. His rider, witnessing the approach of the camel, who was coming up rapidly, became desperate at the prospects of losing the race after having it won, and in order to avoid this, jumped from his lofty perch and prodded the beast across the line a few feet ahead of the camel.

Mrs. J. H. Knight, in one of the most spectacular races on the course, ran away from an American cowboy, an Indian and a Mexican in a race where the ability of the rider counted fully as much as the speed of the horse. The plucky cowgirl was cheered repeatedly as she reined her horse up to receive the award of the judges.

CORNELL'S RACE.

In the second chariot race of the day it became necessary for the final heat in order to determine the superiority of the fours driven respectively by Albert Persons and E. B. Cornell. The third heat and the race went to the four driven by Cornell.

In the first race, Levengood was awarded the first heat on his claim that Wiggins had fouled him at the turn, causing his horses to fall. Wiggins, however, took the two succeeding heats and the race. His horses showed an amazing burst of speed at a time when it looked as though Levengood had the race.

In the hurdle race Billie Bergman took first money, with Willie Bostard on May, second. The showing of young Bostard was remarkable considering the fact that it was his first attempt at taking the jumps. In this event a dispute over the right of Cotworth, a late entry, to a place in the race resulted in the horse being ruled out by the judges.

Jane Bernondy, reputed the world's greatest woman lariat thrower, entertained the crowd for fifteen minutes with a pretty exhibition of skill both on foot and on horseback. Red Eagle, also an expert in this line, did some fancy roping that caused a ripple of applause from the crowd. In addition to the principal features of the programme, the crowd was entertained by Sioux Indians making and breaking camp; Crow, Fox and Omaha Indian dances, etc.

ROYAL ROSARIANS.

The Royal Rosarians, a uniformed marching band from Portland, elicited much applause by their well-executed evolutions in the inclosure before the royal box.

The royal party, as personified by Miss Jean P. French as queen; Harrison I. Drummond as king; Misses Georgiana Drummond, Elisabeth Hogan, Helen Sherk and Pauline Bennett as maids of honor, beamed approval on the sports from the box facing the judge's stand.

The first event of the afternoon was the judging of horses in the five-gaited class. This duty fell to S. M. Henderson, who found some difficulty in making a selection in so classy a field. The award placed High Squirrel King first, Royal Vance second, and California Rex third.

Col. W. J. Hogan, George P. Cary and Frank V. Rider were racing judges.

WOULD STOP OPTENER.

Citizens Prefer to Entrain at More Frequent Intervals Rather Than Walk Many Blocks.

SOUTH PASADENA, Jan. 1.—The directors of the Chamber of Commerce will consider tonight the advisability of requesting the electric railway company to include in its stops, the intersection of Huntington drive and Alhambra road at the request of the people living in that district. Through cars do not stop between Sierra Vista station and Oneonta Park station.

Miss Mackintosh, physical culture instructor at the South Pasadena High School, will give an address before the Parent-Teacher Association of the Lincoln Park school Friday afternoon. She will take as her subject "Physical Culture," and will demonstrate her work with a class of pupils from the High School.

Mrs. J. H. Knight, Cowgirl Rider,

Winning the mile dash wherein her nearest competitor was an Indian. The race was one of the most interesting events of the day, the cowgirl winning in handy fashion from an Indian, a Mexican and a cowboy.

The UNIQUE Sale

The first general clearance in the history of the new Unique. The store was only opened September 16th, so you may know that every garment offered is new—absolutely.

It is the fixed policy of the Unique not to carry a solitary garment over from one season to another—that is why we make such very radical price reductions at this time.

Women's Suits Half Price
Misses' Suits Half Price
Small Women's Suits Half Price
Velvet Suits Half Price
Velvet Coats Half Price
Velvet Dresses Half Price
Imported Evening Wraps Half Price
Furs Half Price
Fur Coats Half Price

Expert Fitting

The Unique
Cloak and Suit House
EST. 1892
ISAACS BROTHERS CO.
725 Broadway
Between Seventh & Eighth

Every Garment New

Earth's Garden.

(Continued from Third Page.)

series were worked into the background with blossoms of red.

MODEL BAND.

Resplendent in new purple uniforms, the Model Band preferred riding to walking, and consequently all were carried in a tally-ho entirely concealed under a bed of pepper boughs and red geraniums which spelled the name of the organization and the year. A pergola covered with the same flowers topped it all.

NEUSTADT ENTRY.

Dusty miller was copiously applied in the decoration of the Robert Neustadt entry. The miller was used to set off the pink shades of the jelly stalk and pink carnations which covered the body of the machine. Mrs. Neustadt and a friend, both attired in white gowns and white furs, were seated in the float. The car of Mrs. E. C. Hayward elicited much favorable comment.

CAWSTON FARM.

Rich ostrich plumes decorated the float of the Cawston Ostrich Farm which was hung in red and green. Nine young women graced the float, one of whom was represented driving a racing bird.

SNOW EFFECT.

A beautiful effect of snow was produced by white chrysanthemums on the auto of Mrs. Frank Hogan. The design was so artistically carried out that a second glance was necessary to detect the counterfeit. Accompanying Mrs. Hogan were Miss Emma Haggerty of Louisville and Billy Hogan.

FAIRY PALACE.

Dusty miller, violets and smilax in a charming combination made a fairy palace out of the auto of Mrs. William Ranney. She was accompanied by Mrs. H. Sinclair.

LIKE A DELI.

A daft arrangement of bougainvillea and yellow streamers changed the auto of Mrs. George A. Vedder into a beautiful deli. Mrs. Vedder's companion was Mrs. Alice Phillips.

SAN GABRIEL VALLEY.

The work accomplished and outlined by the San Gabriel Valley Inter-Cities Commission was represented in a float twenty-six feet long. Mountain and valley were suggested in the scheme and good roads was the dominant factor. A great outfall sewer's mouth was shown as an object being striven for, and there were placards setting forth items of progress in the great San Gabriel Valley. Great quantities of flowers and greenery covered this float, and young women representing each city in the commission were picturesque features of the setting.

ALHAMBRA'S BOARD.

Alhambra's Board of Trade, directors and its City Trustees rode in automobiles adorned with masses of poinsettias that covered practically the entire bodies of the autos, borders of green outlining these banks of brilliant colors.

CHAMBER OF COMMERCE.

The good ship Panama bore the directors of the Los Angeles Chamber of Commerce and Lieut.-Gov. Wallace. The vessel was thirty-five feet in length, and it arose eight feet above water line. On the full deck rode the Chamber of Commerce directors, wearing white caps and roses. A wireless telegraph equipment was on duty and real smoke poured from the floral-entwined smoke-stack. Thousands of blossoms were used and smilax and asparagus plumosus formed the base of the 1800 square feet of space in the floral scheme.

MODERN WOODMEN.

Sixteen of the crack drill team of the Modern Woodmen, with their captain, J. W. Fryer, gave a series of drills and evolutions at points along the parade line. They were uniformed in blue and carried fancy axes adorned with greenery and roses.

Y.M.C.A. ATHLETES.

Twelve athletes of the Leaders' Club in the Pasadena Y.M.C.A. showed their skill by performing on bars on a float 7x27 feet. At the base of this float, on a background of green, appeared in white and red blossoms the letters Y.M.C.A. and the triangle—emblem of the association—was worked out on geranium blossoms. About 1000 poinsettias were used on the float. Dusty miller added softness to the color scheme and baskets of flowers and ferns were suspended from uprights. The dozen men of this float were in the blue and gray uniforms used in their regular gymnasium work.

HUMANE SOCIETY.

The Pasadena Humane Society used its own ambulance in the parade and showed its practical application as demonstrated by its carrying "Lady Bug," the horse that has been used in the society's work for several years. The ambulance was covered with poinsettias, and the team of beautiful black horses wore harness bound in green vines. Little Rose Bickley was seated with F. M. Chapin, humane officer, and at her feet was her handsome collie dog, wearing a wreath of daisies and smilax.

CARMELITA PLAYGROUND.

Carmelita Playground appeared in miniature. Built upon an auto base the sides of which were hidden in banks of smilax and ivy, there appeared a most entrancing playground in which eleven boys and girls played games. There were sand piles for the tots, and swings and turning bars for the larger ones. Over the playground arose a graceful pergola, its pillars entwined with ivy and smilax, relieved by red blossoms. Pink carnations formed a frieze for the green base on which the float rested.

PASADENA GROCERS.

The grocers of Pasadena presented a most artistic idea in a bit of Holland landscape done in flowers and with real maidens to give it life. On a tower, ivy-covered, revolved the floral sails of an old-fashioned windmill. At each corner of the float stood a bewitching Dutch maiden with bright-hued dress and apron, dainty cap and wooden shoon, as complete as though from Holland's dykes. More than 6000 blossoms were used in the adornment of this float, the color scheme being red and white, with free use of asparagus plumosus and smilax. As the parade proceeded, the Dutch maidens threw to the crowd wrapped candies and prepared dainties of Southern California.

BY THE BANKERS.

A treasure ship of medieval design represented the Pasadena bankers. A golden treasure-box stood on the deck, and guarding this was a man in golden armor, bearing the shield of "Prosperity." Yellow, white, red and green were used profusely in the color scheme. Hundreds of pale yellow chrysanthemums found place in the designs.

The South Pasadena banks combined in presenting a ship of commerce, upon the deck of which was sent forth the emblem on the American dollar. Masses of flowers and greenery were used in arranging the setting, and several persons were required to carry out the idea of personal representation of the coin design.

LIVING DAISIES.

Dainty little girls garlanded with roses popped their heads out of a huge coal-scuttle made of greenery and the magenta of bougainvillea, and carried on an auto entirely concealed with green vines and daubes of purple. White daisies were interwoven. The vehicle was drawn by gray horses, their trappings embellished with strings of daisies and smilax. The float represented the fuel men of the Crown City. The girls were Misses Gladys, Elisabeth and Emoline Ruse, Afine Browel, Julia Burns, Marian Judd, Regina Panner and Elisabeth Mills.

INDIAN LIFE.

The Pathe Moving Picture Company of Edendale had a procession of real Indians to add to the picturesqueness of the parade. Its float represented an Indian camp with the squaws beside the wigwam preparing a meal, all set forth in the midst of elaborate floral embellishments. Back of this came Indian riders in full equipment.

DAINTY RIDER.

A pleasing sight in the Shetland pony entries was little Yvonne Jaeger, aged 4 years, riding on the daintiest of Shetlands. Her saddle was a bower of Maryland roses and maidenhair ferns. The ribbon cutlines of the trappings were held together with spun-glass butterflies.

PASADENA RIDING CLUB.

In the equestrian section appeared the Spanish riders in their varicolored costumes, and the Crown City Riding Club of twenty-two men, all in typical cowboy outfits.

BANNING INDIAN BAND.

A feature of the band-playing was the appearance of the Indian Band from St. Boniface Indian School, at Banning. Twenty-eight husky Indian boys played popular airs and received much applause.

PASADENA CLOTHIERS.

The float entered by the Pasadena clothiers was an auto buried in ropes of smilax and adorned with wreaths of red roses and geraniums. Four women in the vehicle carried red pennants on canes.

TROY LAUNDRY.

The Troy Laundry had an auto with the entire hood and body covered with asparagus plumosus and red blossoms.

TOURNAMENT OFFICIALS.

The officers of the Tournament of Roses rode in a handsomely decorated auto. As they gladded along the long line of exquisite entries and heard the pleased comments of the throngs they visibly congratulated themselves upon the success of the parade.

ROSES GALORE.

American Beauty roses and smilax transformed the auto of Mrs. Emma A. Diers into a thing of beauty. The machine seemed to be a huge living rose set in green.

LADS ON BURROS.

The Gunther lads on burros, John, Carl and Barton, attracted much good-natured badinage. The boys, mountain born, returned the compliment with good grace.

FIRE DEPARTMENT.

Although the last but not the least of the parade, the display made by the Pasadena fire department was highly praiseworthy. The engines and chief's wagon were elaborately and handsomely decorated with smilax, poinsettias, pink roses and ferns. From the dashing enemy of fire, they were transformed for the day into things of beauty.

J. W. Robinson Co.
Broadway and Third

ON THURSDAY—
THESE JANUARY SALES!

Venetian Silk Vests and Combinations —At About Half

The vests are $1.95 and were $2.50 to $4.00. The combinations are $3.50. They were $5.00 and up to $6.00!

Fresh, New Evening Coats and Gowns are Much Less

Gowns of chiffon and crepe—charmeuse, lace and soft, satiny messaline—with the newest of drapery and tunic effects. At price way below usual!

And evening coats of broadcloth and satin are much reduced, too.

Plenty of the black coats that do for so many occasions, and coats in the "evening" shades.

Even Fur Coats are Marked at Less Than Usual

And Fur Sets are One-Third Less

In all furs and made up in "tailored" stocks, with buttons and tabs—in combinations of furs that are unusual atd unusually good style.

One-third less—tomorrow!

Every Tailored and "Dress" Suit Is Much Reduced

Broadcloth, corduroy and velvet models—plenty of serges, cheviots and diagonals, two-tone models. Many of them with fancy collar, button and braid trimming; others just man-tailored. Some very unusual values in these!

—All are Marked Down Tomorrow!

25% DISCOUNT
on Automobile Coats, Auto Robes, Caps and Gloves.
JOHN T. BILL & CO.,
953-955 So. Main St.

"Good Leather Goods"
We represent the manufacturer direct—that's why GOOD Suit Cases, Trunks, Bags and Leather Novelties cost less here.
R. G. PUTNAM,
457 S. Broadway.

The Hote
Reminiscent of holiday times in cold New Englan
the California

WINNERS AND PRIZES I ROSE TOURNAMENT

THE awards for entries in the Rose Tournam are:

Class A, floats of civic bodies other than First prize, $100 silver trophy and blue banner, pr & Co., Los Angeles Chamber of Commerce; seco and red banner, San Diego float; third, $50 silve banner, Michillinda tract.

Class B, coach, tally-ho or drag drawn by six $100 and blue banner, Hotel Maryland; no other

Class C, coach, tally-ho or drag drawn by four $75 silver trophy and blue banner, Adolph Busch;

Class D, floats other than civic or commercial $75 silver trophy and blue banner, Hotel Maryland trophy and red banner, Pasadena bankers; third, $ yellow banner, Pasadena Lodge, No. 672, B.P.O.E.

Class E, commercial floats representing some business.—First prize, $50 or silver trophy (optional Pasadena Realty Board; second, $35 or silver tro red banner, Pasadena furniture dealers; third, $20 o tional) and yellow banner, Pacific Electric Railway

Class F, historical or representative characters, group—First prize, $40 silver trophy and blue ba Fairmont Hotel, San Francisco, Carmelita Playgro $25 or silver trophy (optional) and red banner, Pa ciety; third, $15 or silver trophy (optional) and yel Theater.

Class G, historical or representative characte prize, $25 or silver trophy (optional) and blue ban Hose; no other awards.

Class H, two-horse vehicle—First prize, $40 silv banner, Komical Knights of the Karnival; second, $ (optional) and red banner, Pasadena druggists.

Class I, one-horse vehicle—First prize, $25 silv banner, presented by Feagans & Co., Louis Stanley;

Class J, two-pony vehicle—No awards.

Class K, one-pony vehicle—First prize, $10 or tional) and blue banner, William and Ella Kellogg of prize, $5 cash and red banner, C. L. Robertson of Lo

Class L, tandem horses driving—No awards.

Class M, tandem saddle horses—No awards.

Class N, fire department—First prize, $50 cash Pasadena fire department.

Class O, saddle horses, lady rider—First prize, and blue banner, Miss Dorothy Thurston; second, and red banner, Miss Grace Anderes; third, $15 or tional) and yellow banner, Miss Virginia Herrington.

Class P, saddle horses, gentleman rider—First trophy and blue banner, presented by the Palace Hot Cal., Donald Weimer; second, $35 silver trophy and Kerner; third, $10 or silver trophy (optional) and ye Lee C. Deming.

Class Q, Shetland pony, girl or boy rider—First p ver trophy (optional) and blue banner, "The Orchid;" Class R, saddle pony, girl rider—First prize, $10 (optional) and blue banner, Lonnie Dorsey; second, banner, Miss Priscilla Morgrage.

Class S, saddle pony, boy rider—First prize, $10 (optional) and blue banner, Lonnie Dorsey; second, banner, H. Rosenthal.

Class T, automobile, gasoline, capacity of four or First prize, $75 silver trophy and blue banner, Hotel $50 silver trophy and red banner, Keystone Film Comp silver trophy and yellow banner, Miss Dorothy Kellogg.

Class U, automobile, gasoline, capacity of two person $40 silver trophy and blue banner, presented by U. S. San Diego; no first; second, $25 or silver trophy (opti banner, Troy Laundry Company; no third award.

Class V, electrics—First prize, $40 silver trophy ban presented by Arlington Hotel, Santa Barbara, Miss Ell no other awards.

Class W, novelties—First prize, $20 or silver trophy blue banner, Boy Scouts of America; second, $15 or silv tional) and red banner, The Times; third, $10 or silver tro and yellow banner, Mt. Wilson Hotel Company; fourth, white banner, W. C. Melick; no fifth award.

Class X, burros—First prize, $10 or silver trophy blue banner, Dorion Gill; second, $5 cash and red banner Wood; third, $5 cash and yellow banner, John W. Gunther

Class Y, marching clubs—First prize, $40 silver tro banner, presented by the St. Francis Hotel, San Francis Young Men's Christian Association; second, $30 or silver tional) and red banner, Los Angeles Lodge No. 2, Frater hood; third, $10 or silver trophy (optional) and yellow b dena Boy Scouts.

Class Z, marching clubs, best drilled, regardless of n prize, $25 or silver trophy (optional) and blue banner, M men of America drill team, Capt. L. F. Culver.

Class AA, riding clubs—First prize, $40 silver tro banner, Pasadena Riding Club.

The silver cup given by Col. W. J. Hogan for the best vehicle kept for private use and owned by exhibitor went Busch.

The other cup given by Col. Hogan for the best and the parade was awarded to John B. Miller.

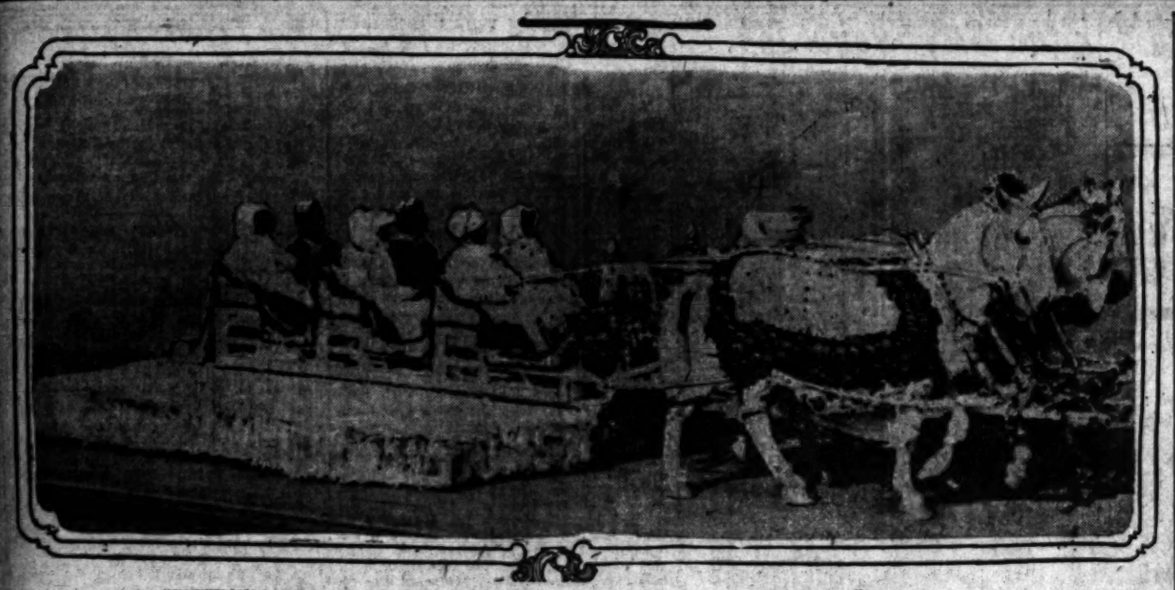

The Hotel Raymond Bob-sleigh on its Carpet of "Snow."

Reminiscent of holiday times in cold New England. This aroused much comment from tourists just arrived from the East, who contrasted it with the California setting of the tournament. The float took first prize in class D.

WINNERS AND PRIZES IN ROSE TOURNAMENT PARADE.

THE awards for entries in the Rose Tournament parade yesterday are:

Class A, floats of civic bodies other than those of Pasadena—First prize, $100 silver trophy and blue banner, presented by I. Magnin & Co., Los Angeles Chamber of Commerce; second, $75 silver trophy and red banner, San Diego float; third, $50 silver trophy and yellow banner, Michillinda tract.

Class B, coach, tally-ho or drag drawn by six horses—First prize, $100 and blue banner, Hotel Maryland; no other awards.

Class C, coach, tally-ho or drag drawn by four horses—First prize, $75 silver trophy and blue banner, Adolph Busch; no other awards.

Class D, floats other than civic or commercial floats—First prize, $75 silver trophy and blue banner, Hotel Maryland; second, $50 silver trophy and red banner, Pasadena bankers; third, $25 silver trophy and yellow banner, Pasadena Lodge, No. 672, B.P.O.E.

Class E, commercial floats representing some special character of business—First prize, $50 or silver trophy (optional) and blue banner; Pasadena Realty Board; second, $35 or silver trophy (optional) and red banner, Pasadena furniture dealers; third, $20 or silver trophy (optional) and yellow banner, Pacific Electric Railway Company.

Class F, historical or representative characters, two or more in a group—First prize, $40 silver trophy and blue banner, presented by Fairmont Hotel, San Francisco, Carmelita Playground; second prize, $25 or silver trophy (optional) and red banner, Pasadena Humane Society; third, $15 or silver trophy (optional) and yellow banner, Clune's Theater.

Class G, historical or representative character, individual—First prize, $25 or silver trophy (optional) and blue banner, Miss Venice A. Hess; no other awards.

Class H, two-horse vehicle—First prize, $40 silver trophy and blue banner, Komical Knights of the Karnival; second, $15 or silver trophy (optional) and red banner, Pasadena druggists.

Class I, one-horse vehicle—First prize, $25 silver trophy and blue banner, presented by Feagans & Co., Louis Stanley; no other awards.

Class J, two-pony vehicle—No awards.

Class K, one-pony vehicle—First prize, $10 or silver trophy (optional) and blue banner, William and Ella Kellogg of Altadena; second prize, $5 cash and red banner, C. L. Robertson of Los Angeles.

Class L, tandem horses driving—No awards.

Class M, tandem saddle horses—No awards.

Class N, fire department—First prize, $50 cash and blue banner, Pasadena fire department.

Class O, saddle horses, lady rider—First prize, $50 silver trophy and blue banner, Miss Dorothy Thurston; second, $25 silver trophy and red banner, Miss Grace Anderegg; third, $15 or silver trophy (optional) and yellow banner, Miss Virginia Herrington.

Class P, saddle horses, gentleman rider—First prize, $40 silver trophy and blue banner, presented by the Palace Hotel, San Francisco, Cal., Donald Weimer; second, $25 silver trophy and red banner, J. P. Kerner; third, $10 or silver trophy (optional) and yellow banner, Dr. Lee C. Deming.

Class Q, Shetland pony, girl or boy rider—First prize, $10 or silver trophy (optional) and blue banner, "The Orchid;" no other awards.

Class R, saddle pony, girl rider—First prize, $10 or silver trophy (optional) and blue banner, Lonnie Dorsey; second, $5 cash and red banner, Miss Priscilla Morgrage.

Class S, saddle pony, boy rider—First prize, $10 or silver trophy (optional) and blue banner, Lonnie Dorsey; second, $5 cash and red banner, H. Rosenthal.

Class T, automobile, gasoline, capacity of four or more persons—First prize, $75 silver trophy and blue banner, Hotel Green; second, $50 silver trophy and red banner, Keystone Film Company; third, $25 silver trophy and yellow banner, Miss Dorothy Kellogg.

Class U, automobile, gasoline, capacity of two persons—First prize, $40 silver trophy and blue banner, presented by U. S. Grant Hotel, San Diego; no first; second, $25 or silver trophy (optional) and red banner, Troy Laundry Company; no third award.

Class V, electrics—First prize, $40 silver trophy and blue banner, presented by Arlington Hotel, Santa Barbara, Miss Emma H. Diers; no other awards.

Class W, novelties—First prize, $20 or silver trophy (optional) and blue banner, Boy Scouts of America; second, $15 or silver trophy (optional) and red banner, The Times; third, $10 or silver trophy (optional) and yellow banner, Mt. Wilson Hotel Company; fourth, $5 cash and white banner, W. C. Melick; no fifth award.

Class X, burros—First prize, $10 or silver trophy (optional) and blue banner, Dorion Gill; second, $5 cash and red banner, Lawrence Wood; third, $5 cash and yellow banner, John W. Gunther.

Class Y, marching clubs—First prize, $40 silver trophy and blue banner, presented by the St. Francis Hotel, San Francisco, Pasadena Young Men's Christian Association; second, $20 or silver trophy (optional) and red banner, Los Angeles Lodge No. 2, Fraternal Brotherhood; third, $10 or silver trophy (optional) and yellow banner, Pasadena Boy Scouts.

Class Z, marching clubs, best drilled, regardless of number—First prize, $25 or silver trophy (optional) and blue banner, Modern Woodman of America drill team, Capt. L. F. Culver.

Class AA, riding clubs—First prize, $40 silver trophy and blue banner, Pasadena Riding Club.

The silver cup given by Col. W. J. Hogan for the best horse-drawn vehicle kept for private use and owned by exhibitor went to Adolphus Busch.

The other cup given by Col. Hogan for the best saddle horse in the parade was awarded to John B. Miller.

Rose Fingered Procession

(Continued from First Page.)

measure to such scenes of profligacy, caught his breath in gratitude that he had been spared the day?

To describe the Tournament of Roses the usual order must be reversed for it is not in the concrete, but the general view of the beauty of it all—in the perspective, that sanity of expression and clarity of vision lie.

Next to the parade itself, the wonder was in the crowd. How it got there, and how it got away in order and without accident is a secret locked within the vault of Heaven and the innermost souls of the traffic managers; but there it was—California's greatest outpouring, her supreme tribute to the beautiful, and that is a tale in itself, but the real story of the day is seared into the everlasting memories of men and women from every town of every county of every State recorded on the blue field of the Star Spangled Banner, and in that memory lies the tremendous commercial advantage of the Tournament of Roses; the most compelling, the most gigantic advertisement for the garden of the gods.

WHAT IT COST.

For statisticians, and those whose minds are mathematically inclined to the physical features of the fete it is interesting to know that half a million dollars passed in review of the multitude in cost of preparation, flowers, costumes and what not; that 100 tons of flowers were used; that over 100 floats, scores of automobiles, dozens of horses, and nearly 1000 individuals added to the glory of the occasion, but that also is another story.

With the first glimpse of the parade came the answer to the riddle of the great throng which started before daylight and waited so patiently, and through which a buzz of anticipation quivers. The Tournament of Roses, six months in preparation, is a reality; the heart's desire has come true; a fanfare of trumpets and a gleam of white far down the street gives assurance of that, and immediately 150,000 souls are convinced in their heart of hearts that they really do believe in fairies.

Where now is Caesar and his hosts? Where now the vaunted eagles of Napoleon? Where now the pomp and panoply of war? Gone as a summer mist before the gently-waved scepter of the Queen of the Lily and the Rose; routed by the failing petals of a million flowers. A war of the roses set to the inspiring strains of "Maryland, My Maryland!"

The Tournament of Roses is like nothing else under the sun. It can be compared to no military or civil pageant. It is a fiesta impossible of accomplishment anywhere else in the world. It is unique; it is Southern Californiaesque; it is Pasadena's New Year's gift to mankind, and it is worth while.

A CROWNING GLORY.

From the moment the white-clad Royal Rosarians from Portland, led by the immaculate Long Beach band, set the crowd cheering with its perfectly-executed evolutions, until the last flower-decked piece of fire apparatus at the end of the procession an hour and a half later, there was not a dull moment, not a single entry but quickened the appreciation of the onlookers by its beauty and its meaning.

All down the long line of march feature followed feature until the cup of enjoyment was full to the brim, pressed down, and running over. If was Pasadena's supreme achievement and she bore her honors becomingly.

The melting pot of nations, involving several hundred school children in costume and drill, the historical floats, the Scottish bagpipes, the Whittier School band, the thin line of veterans for whom hats were doffed, and cheery "happy New Year's" shouted; the well-drilled Sons of Veterans; the Boy Scouts; the historical floats; the beautifully - decorated automobiles, and the battered, veteran Times machine of Ocean-to-Ocean fame; a breath of the sea in the kelp float from Redondo; the singing boys of "Fair Pasadena," the riders, the ponies, the music; the picturesqueness of it all held the crowd spellbound in its place until it was over. Then there was a rush to the park for the chariot races and the other stirring events of the afternoon. Each of these is a little epic in itself, but each is a unit in the wonderful ensemble—a veritable panorama of color, of pretty maidens and gayly-caparisoned men; of rose, poinsettia, carnation, begonia, interwoven with the green drapery of Southern California's outdoor cathedral.

PERFECT SETTING.

The day was perfect. Perfect in the fullest meaning of the term as understood in Pasadena. The sun shone, but not too brightly; the breeze wafted, but not too boisterously, and with its passing breath the thousands of pennants snapped into life, and the aroma of the orange orchard and the garden betrayed the coming of the parade long before it arrived. The police arrangements were excellent, the crowds orderly, happy and good-natured. The transportation companies did all that could be expected of them.

"You may break, you may shatter the vase if you will," sings the poet, "but the scent of the rose will cling to it still," and although another Tournament of Roses has come and gone, and the lights are out, the scent of the rose will cling to the city of its propagation and to the land of sunshine, health and flowers until another notch is carved by Father Time in the niche of eternity, and we go back again for a renewal of the inspiration which is a well spring from on high, obtainable nowhere else short of Paradise.

NEW BAPTIST CHURCH.

LINDSAY, Dec. 21.—Lindsay Baptists have completed the work of raising $15,000 which is to be expended in the construction of a new edifice for the First Baptist Church in this city. Plans which have been conditionally approved for the new structure call for a modern-mission design, which will make one of the imposing churches of this valley and quite the largest church home for this city.

THE GARLAND WAY TO BAKE AND BROIL

GARLAND
Gas Ranges Are the Best

Be sure and see our new line before you buy. Forty different styles and sizes. Prices..... $12.00 AND UP

GOLYEAR'S
Where Bungalow Reigns
807-809-811 So. Main St.
Los Angeles Agents

DIAMONDS GO TO SIMPSON'S DIAMOND SHOP 443 So. BROADWAY

S. NORDLINGER & SONS.
DIAMOND MERCHANTS.
631-633 South Broadway.

Bullock's
Broadway at Seventh

EMBROIDERIES

—Great, tall, white mountains—The Whities have tumbled 'em down and brought 'em to Bullock's in Aeroplane loads—until today shelves and counters are overloaded with such loveliness that women will find them irresistible—

And Such Values as Haven't Been Approached in Many a Day!

Half prices and less than half prices are as common as regular prices are usually. The Whities have won them—it's their secret and your profit—

Embroidery Masterpieces $2

—the merest fraction of worth—

—Including 45 in. flouncings—really magnificent pieces in all white on Voile, fine Nainsook or French Lawn, with solid borders of handsome blind and eyelet work, or combinations of Irish Point lace, and embroidery; in combinations of delicate colored embroidery with lace—hand-loom allovers included—an extraordinary group at $2.00.

Beautiful Embroideries 25c

—most unusual values—Just see them today—

—Bands that match the flouncings—Irish Point bands in white—real, hand-loom embroidery, in solid eyelet and lace combinations—from 2 to 6 inches wide—see windows on Broadway today.

Remarkable Embroidery $1!

—Yards and yards that are worth ever so much more—

—Sample pieces—all new—with the exception that they have been used for display by the Importer. 27 in. and 45 in. flouncings; 18 in. allovers; bands 6 to 10 inches wide—very elaborate and unusual—$1.00 yard.

January Corset Sale
Two Big Items Thursday
Store 533 Offers at ½ Price

Large collection of fine corsets made by the best corset producers of this country. Materials are the finest of imported fancy fabrics, $25, $20 and $15 Corsets at just half these prices. No out-of-date models. Other lots also to be seen at reduced prices.

Store 531 Big Lot of Broken Lines

At all prices from $1 to $8, reduced ½. These are nearly all plain, substantial corsets of reliable make, the accumulation of odd lots, the choice of the lot, with all sizes to select from at

½ Price Newcomb's 533 CORSET SHOP SOUTH Broadway

Polish your furniture, auto, piano and floors with Wood Shine Oil, cannot be equaled; price 25c. PACIFIC COAST AGENCY, 333 Title Insurance Bldg. F4415, Broadway 2715.

SING FAT CO.
Oriental Goods
615 So. Broadway

Drink Puritas Distilled Water-5 Gallons 40c
Phones: Home 10053, Main 8191.
L. A. ICE AND COLD STORAGE CO.

WALK-OVER
THE SHOES FOR YOU
The "Hiway" model. Every line is correct. Shown in all leathers; also in lace..... $5.00
WOMEN PREFER WALK-OVERS
TWO WALK-OVER STORES
623 S. Broadway, and Spring at Fourth
P. A. Jessen, Manager

Resolve This Year to Buy All Your
Furniture and Household Goods at Brent's

The Big Credit House that "Trusts the People"—the store with a credit system that is RIGHT—fair to you, and fair to us—the store that sells goods of the highest character at the lowest prices of any house in town—and on credit, whenever you desire it. A dollar a week will buy practically any article in this great stock—can you do better?

From 10 to 12
This $12.50 Library Table $8.65

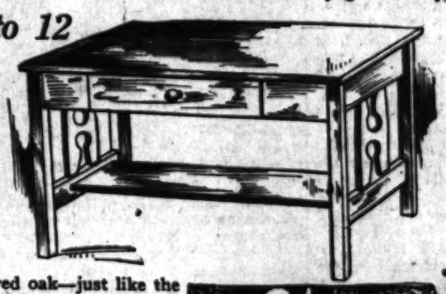

Solid quarter-sawed oak—just like the picture—top 24x42 inches; with large drawer and roomy shelf beneath; ends neatly paneled; fumed finish; a splendid $12.50 table, on sale for two hours only, at $8.65!

From 3 to 4
9x12 Sanford's XXX Tapestry Rugs
Regular $23.50 Value
$14.35

Since we brought this shipment, such goods have advanced 15%! We ourselves couldn't duplicate the price we paid for them some time ago. Here they are — Triple Extra 9x12 Sanford's Tapestry Brussels rugs—the best Brussels rug made; splendid new designs and colorings; standard price $23.50—one to a customer, for two hours only—$14.35!

This $50 "A-B" Range $37.50

All Day Thursday

A splendid model, top has four large burners and simmerer. Top oven is 15x18x12 in., with broiler oven underneath. Hood of blued steel fitted with plate shelf. Entire stove heavily nickel finished and fitted with enamel roast pans and clean-out trays. The easiest stove in the world to keep clean; the enamel finish cannot burn off. This range has sold regularly for $50. We are featuring it now at $37.50. Obtainable with top ovens at left or right.

Harper Furniture Is the Best

The makers of this celebrated furniture have been manufacturers for nearly 31 years—their product is known the country over for its superiority. You'll find Brent's prices lower than others—space for only one example.

BRENT'S
THE GREAT CREDIT HOUSE
712, 714 and 716 South Main Street

PUBLISHED BY
THE TIMES-MIRROR COMPANY
OFFICERS:
H. G. OTIS, President and General Manager.
HARRY CHANDLER, Asst. Gen. Mgr. and Treas.
HARRY E. ANDREWS, Managing Editor.
E. H. PFAFFINGER, Assistant Treasurer.
HARRISON OTIS-CHANDLER, Vice-Pres., Secretary.

Los Angeles Times

EVERY MORNING IN THE YEAR.
Daily, Sunday and 32-Page Illustrated Weekly.
Daily Founded Dec. 4, 1881—32d Year.

OFFICE: NEW TIMES BUILDING
First and Broadway.
Los Angeles (Loce Ahng-hayl-ais)

Entered at the Postoffice as mail matter of Class II. (For detailed information about The Times, see last page, Part II.)

AN APT ANALOGY.

George Sylvester Viereck thinks that the Young Turks have found themselves in much the same boat as the Mexican revolutionists in that they were strong enough to overthrow one system and too weak to establish a new one. The parallel is clever and perhaps the result in both cases will further sustain the comparison.

TOTS.

A small boy on Wilshire boulevard has fitted a toy automobile with an engine from a motorcycle. He is a fine type of his race and time. It is not impossible that humanity will one day recognize that its automobiles and its aeroplanes were the toys which grown-ups used in their development of a new mental faculty to result in a "mechanicless" flight.

THE STITCH IN TIME.

A Los Angeles police justice in sentencing two Austrians for desecrating the American flag recommends to Federal judges that the miscreants be denied citizenship in the United States. This is a wise recommendation. Had these fellows arrived a few years earlier their names would probably have been among the thirteight traitors at Indianapolis.

A TWOFOLD LOVELINESS.

Did those who witnessed the bewildering beauty of the Tournament of Roses at Pasadena yesterday remember that other greater loveliness of the bright and eager faces thronging the line of march? It is estimated that 300,000 persons saw the glory of yesterday's floral procession. When before in the history of a shining world has the burning eye of the great good sun looked upon a scene like this?

MISS DIX.

A clever man has written a story in which a woman named Miss Dix is engaged to half a dozen artists and he makes the point that Miss Dix does not exist, although she goes on pretending to be, so that she becomes the Mona Lisa of all painting, the Venus de Milo of all sculpture, and the Adorable One of all sonnets. The author is mistaken. Miss Dix is the one glorious reality. All men know her and nine out of every ten marry her.

WHO PAYS THE BILLS?

It costs money to damn a corporation. The more trouble you make for it, either inside or outside the law, the larger the disbursements it makes to protect itself either from the consequences of its own misdoings or from the unwarranted assaults of its enemies. Its disbursements are charged to its expense account. Its expense account is added to the cost and price of the article it makes, whether crackers or cigars—and the consumer pays the bills.

The employers' liability law adds to the expense account of the manufacturer. He adds it to the cost of the cotton cloth or the steel hammers he makes or the coal he mines—and the consumer pays the bills.

The eight-hour law compels the storekeeper to employ more clerks. He adds the increased expense to the price of his goods—and the consumer pays the bills.

The tendency of "Progressives" who manage to get elected to Legislatures and City Councils is to penalize industry, and force capital to pay more taxes. And capital adds the increased taxes to the rent of its buildings, and the tenants add it to the price of the merchandise they vend, or the services they perform—and the consumer pays the bills.

AUTO LEGISLATION.

In behalf of people who dislike being run over by racing autos The Times approaches the awful throne of Holy Hiram and ventures to suggest to him that he direct his Legislature to enact a law limiting the speed of automobiles to thirty miles an hour.

And if they can spare time from the sacred and imperative duty of regulating the affairs of the nation and recommending to the Sultan of Turkey the course it will be proper to pursue in dealing with the Balkan states The Times further suggests that it would only be the plainest kind of justice to put a road tax upon all automobiles, motor trucks and traction engines that use the public highways, the tax to be graded so that the small two-cylinder car would pay pro rata with the big six-cylinder or four-powered truck.

Under our present system thousands and tens of thousands of small home owners, the backbone of the country in a way, are paying taxes to keep up roads, but as they own no automobiles they do not get any direct benefit or any returns from the extra tax which is being constantly increased for the purpose of building and maintaining suitable roads for automobile traffic. Thousands and thousands of small farmers throughout the State who have no truck or auto are paying increased taxes on the same account.

If the Legislature will heed these suggestions warm are made in the interest of the "common" and uncommon people they will receive many blessings for the act, and they are "most in need of blessing." By enacting such legislation His Awful Highness Excellency will do something to lessen the severity of the judgment which awaits him on the other side of the Golden River.

A PROGRESSIVE IDOL FALLS.

There appears to be a total inability on the part of anybody connected with Pinchot and the Pocahontas Coal Company to do the square thing. They fly to unfairness as naturally as an incubator-hatched young duck flies to the nearest pool of stagnant and slime-covered water. Nearly two years ago Glavis, who was Pinchot's right-hand man, concluded to become a resident of California. Simultaneously with his advent as a Californian Gov. Johnson appointed him secretary of the State Conservation Commission, and the Progressive press, especially our steamed contemporaries, tooted a fanfaronade of rejoicing over the appointment.

In September last Surveyor-General Kingsbury brought charges against Glavis, accusing him of having been corruptly influenced by large lumber companies to use his official position in their favor. He was accused of having given the lands of the Wood Lumber Company a special listing at Washington. He was further charged with having appointed representatives of the lumber trust as delegates to the last conservation congress.

Glavis has emulated the example of the observing and sagacious dog who, seeing a man with a rawhide whip approaching him, avoided punishment by leaping through the window and skidooing for the woods.

Glavis has resigned.

DEMOCRATIC TARIFF TROUBLES.

The harbor of "a tariff for revenue only" will not be reached by the Democratic ship without encountering cross-currents, stormy seas and sunken reefs, and it may never be reached. More than forty Democratic members of the new Congress were elected on local platforms in which the revenue tariff plank of the Baltimore platform was abjured and the protective principle indorsed. In Pennsylvania the Democratic nominees pledged themselves to protection except in those schedules dealing with the absolute necessaries of life. Five Democratic Congressmen were elected in Massachusetts on a platform promising protection to shoes. The Louisiana, Mississippi, Alabama and Florida members are ardent protectionists of sugar. The members from Ohio and other Middle-West States and of the Rocky Mountain States are against free wool. The Congressmen from Texas are in favor of a protective tariff on Mexican cattle, and the California delegation—with the exception—possibly—of Misrepresentative Kent—will not favor a reduction of the duty on citrus fruit.

Since the plan of a scientific revision of the tariff has been rejected by the Democracy and it is to be a schedule-by-schedule fight, it follows—almost necessarily—that a new tariff bill will be—as all its predecessors have been—a collection of swaps.

"There never has been at any time in the last forty years," says an eastern journal, "a Committee on Ways and Means that has not felt equal to revising the tariff. The country has had high tariffs, horizontal tariffs, tariffs for protection and tariffs for revenue only, and, being a country of wonderful resources, it has survived them all and prospered under most of them. But no tariff that thinking and conscientious people could pronounce equitable, and because equitable, stable, has ever emerged from a House committee-room or from the House itself, nor is an equitable tariff bill likely to become law until the fiscal affairs of the country shall be removed completely from contact with politics."

"He is a poor American," says an old-time Republican journal, "who does not wish the Democratic party and the Democratic administration well during the next four years, but he would be no better were he to disregard the fact that in adhering to the old system of tariff hearings and tariff-bill construction Mr. Underwood and his associates are simply preparing pitfalls for themselves. They would better set about placing the tariff on a basis that will insure it against remodeling, revamping and reconstruction with every shift of the political wind. The best thing the Democratic party can do for the tariff, and incidentally for itself, is to take measures that will remove the schedules as far as possible in the future from all sorts of tinkering. This can be done best by establishing an absolutely non-partisan and permanent tariff commission."

There is no subject of legislation which requires extended and accurate information for its predicate more than the revision of the tariff. It is reasonably certain that the Democrats will abandon, in whole or in part, the doctrine of basing a tariff upon the revenue needs of the country alone, and will either openly or covertly adopt more or less the policy of President Taft of levying duties equal to the difference in the cost of production at home and abroad. In order to do this intelligently and fairly ample and reliable data are needed, and it is not reasonably probable that such data can be procured either from interested American manufacturers or the agents of interested European importers.

Possibly as the outcome a bewildered Congress may have the same experience as the Virginia woodchuck who found the fence so crooked that, instead of getting on the other side of it, he crawled out of the same hole that he went in at.

WHAT OF THE YEAR?

Most of us know what it is to seize upon the new year as the beginning of a fresh cycle of opportunity. We feel that it means another chance for us and we are prone to lean upon it as a crutch rather than to bravely seize it as a good sword. The new year is not an excuse for our failures in the old; it is the challenge of an urgent present which is neither answered in where we failed before nor by our future hopes.

The New Year knows only the great and glorious now. History folds down another page in the volume of men's deeds, but the turning of the new leaf in the records of time alters us not one whit as individuals. Yearly the sun is crucified in autumn, sleeps in winter's grave, kisses the world to life afresh with the resurrection in the spring and flames into summer's glory of ascension, yet men and women are unmoved by this continuous re-enactment of the divine tragedy which is the basis of their chronology.

What we will receive of the New Year shall be what we bring to it. Mental activity and expansion, loftier purpose, steadfastness, response of the heart and the enshrinement of ideals are the qualities of a resplendent selfhood and the foundation stones of noble achievement. Time is neither this year, next year, nor the last. It is an unbroken chain of existence, a state of being—sinless, wantless, uninduced and unimpressed. Upon its mirrored bosom we are the imagery; upon its broad fields we are the untrammeled husbandmen. Seed and scythe are in our hands today, not because we have ushered in a new measure of time, but because we stand always upon the eternal shores of the unreceding sea of being. Come, then, brother warriors or brother men of peace, brother dreamers or brothers of large, full action, and may your hearts be lifted and your faces shine, may your hands weave with delight and your vibrant voices ring with gladness because 1913 holds its own good part of life's indivisible and immeasurable sum of glory! Sing a great deal, you man or woman of wonderful voice; paint much, O man of pen or brush; speak with freedom, you of the flaming tongue, and you builders build well and prodigally, for there is nothing in sensualism and possession is emptiness. Only expression is significant; it alone is life!

MEXICAN HATRED.

El Intransigente is a paper published in the City of Mexico. Its name is indicative of the radical and drastic character of the things which it advocates. It says:

"The United States and ourselves can have no more in common than a purely diplomatic affection. We can be friends in protocols, in commerce and in certain limited spheres of action where the two people do not meet intimately. Less than any of the Latin-American nations is it possible for the Mexican people to feel in their hearts any real sympathy with their inimical neighbor on the north. There is a law, a universal law, that cannot be broken—They and we'—a profound division, a line that cannot be erased, an abyss that cannot be closed. Peace and friendship? That which already exists should satisfy us. Between them and us, beneath the smiles of ambassadors and behind the hypocrisies of official notes, our traditional feeling always stands as against theirs, their cupidity against our pride. Every effort that would join those whom destiny separates, and has irrevocably separated, will be useless."

While it may be true that between the Saxon and the Latin there is much that does not blend easily, it is also true that Americans have, as a rule, no feeling of antagonism to Mexicans. It is likewise true that Mexican hatred of Americans is largely confined to the lower orders.

Ex-President Diaz was the friend and patron of Americans, and President Madero does not appear to be animated by any hostility to them. He has not protected them and punished outrages upon them because he had not the power to do so. He could have quieted the insurrection against himself and brought the insurrectos to the support of his administration by plunging his country into a war with the United States, for such a war would have been popular with the lower classes because of the opportunities of plunder it would have afforded them.

But Madero was too wise and too patriotic to inaugurate a contest that could only result in a loss of Mexican territory and a withdrawal of American capital from Mexico. President Taft has shown himself steadfastly opposed to intervention; and intervention will not come unless Mexico makes it unavoidable.

The American people sympathize with Madero, or at least they do not sympathize with Orozco and other bandit chieftains who are still endeavoring to overthrow him.

EXTRAVAGANT.

A judge at Stockton has given a woman alimony in the sum of $100 a month because her husband made her plow and pitch hay. It is dangerous to make one's wife do more than the work of two hired hands. The present system won't stand it.

Oyster Bay Get That?

[St. Louis Republic:] Gov. Deneen says the Bull Moose party was founded on disappointed personal ambition.

No Lynching in Sight.

[Baltimore Sun:] So far, nobody has accepted that challenge to start a panic.

Prepared for the Strenuous Job.

UNCLE WALT.

The Poet Philosopher.

Jim Jimpson's quick at figures, and writes a lovely hand; he works to beat the chiggers—and yet he's often canned. He gets a situation, and pretty soon he's fired. He asks an explanation. "You make the office tired. You're too blamed sour and solemn; you grouch around and toil as though your spinal column were one extensive boil. You always are a sweating as you perform your curves; you start the others fretting, for you get on their nerves. We want a band of cheerful, contented workers here, but you, so grim and tearful, just spoil the atmosphere. We like to hear clerks crooning their helpful hymns aloud, and you, with all your mooning, disorganize the crowd." He looks as though he rested, when sleeping, in a hearse, so Jimpson is requested, quite often, to disperse. And I know eight or twenty just like him in this town; they get the soup a-plenty, and have to gulp it down; they pack the tattered banner and look for work in vain, because their graceless manner gives other folks a pain. Efficiency's a jewel, and ought to win, I guess, but doesn't (life is cruel!) without a good address.

WALT MASON.

[Copyright, 1912, by George Matthew Adams.]

Responsibility of the School.

[George Waverly Briggs, in the Dallas News:] Under the influence of protracted American usage the responsibility of our public school system has become twofold. It concerns, first, the physical welfare of the child during that period of his life when he is directly under the care of the school for five hours a day, 180 days of the year. It concerns, secondly, his mental development and his intellectual equipment for the service of citizenship and the eventual fulfillment of his self-designated role in the great drama of progressive civilization. Incidentally, through the inculcation of a single precept—the majesty of the law in the broadest sense and implicit obedience to it—the school exerts an influence upon the moral nature of the child. The school's chief and co-ordinate functions in the final analysis, however, are the protection of the physical and the training of the mental child.

The reason for assuming first importance for the physical welfare of the child in considering the functions and responsibility of the school should be self-explanatory. The practical purpose of education is to perpetuate a live and growing civilization by equipping each human integer for doing his part in civil progress. The principle of "a sound mind in a sound body" is essential to the achievement of this purpose. Alexander Pope's scintillant intellect was not so remarkable for its brilliancy as for the survival of that brilliancy in a physical body warped, dwarfed and void of vitality or vigor. He was the exception that proved the rule of mental greatness more than he was the instance of a type that may defy it.

The world's progress has been guided through the tangled paths of time by a score of great minds in healthy bodies to the one or two that, by the power of unusual endowments, have risen, despite the restraint of feeble frames, to places of leadership in the world's thought. The wisdom of ancient Greece found its fullest flower during that period of her history most notably ardent in its patronage of athletic games and conspicuous for the physical fitness of its men and women. Truly, without the concurrent growth of the mind and body of succeeding generations civilization can not achieve its best fruition and the attainment of the first and foremost practical purpose of education is correspondingly retarded.

BROADWAY PLATITUDES.

[Judge:] A miss is as good as her smile.
All that blusters is not bold.
Costumes speak louder than words.
A rolling gait gathers three policemen.
The curfew tolls the knell of parting pay.
All tip and no pay makes Jack a good hatboy.
It's a long street that isn't being repaired somewhere.
What's one man's meat is another man's high cost of living.
But dear as is thy form to me, still dearer is thy supper.
At the theater, a girl by your side is worth two on the stage.
Early to bed and early to rise, and you miss all the cabaret shows.
People who live in glass houses must always wear their best clothes.
Spend, and the world spends with you; go broke, and you're broke alone.
When a chorus girl steps in at the door, money flies out the taxicab

ACROSS JAPAN WITH THE RICKETY MAN.

BY ARTHUR S. PHELPS, D. D.

An Irishman says—but that story is so old I need not repeat it.

I have always thought there is no need of being seasick unless you have to. Mrs. Phelps found once in Boston a wonderfully effective remedy. You take the first dose to prevent seasickness and as soon as it comes on you take the second.

It can do anything.

Inject a hypodermic of it into a skyrocket and it wouldn't go up. They use it to bear the market in the Stock Exchange. Scatter it on a cement pavement and the weeds won't come through. The French soldiers use it on their hands to keep them down-y.

Church treasurers use it on their preachers' salaries.

Every time my wife has taken it she has been absolutely emancipated from seasickness—as long as she stays on land.

Capt. Slocum, who sailed alone around the world, asks: "Where would be the poetry of the sea were it not for the wild waves?" But we haven't found that the sea needs any poetry. It has been beautifully smooth without it. It was a delightful company of Los Angeles people who looked with us over the great stern bulwarks of the "Shinyo Maru" at the receding wharf at San Francisco and the dear friends whose handkerchiefs waved good-by. Among the company are Senator and Mrs. Summerville, Mr. and Mrs. Williams of Pasadena, Mrs. Foster, Mrs. Stowell of Hollywood, Mrs. Castle, Mrs. Maxson and her charming daughter, Mr. Mackall and family, Mrs. Preston and Mr. Gauchmaur.

And we are hobnobbing with royalty. My daughter roomed with Lady Woisley of England, and beside me at table on the Siberia sits Baron Montigny of Paris. We may be able yet to fill all the orders of our young lady friends at home for dukes. You know the proverb: "A grass widow is never too green to make hay while the moon shines."

Lady Woisley says tourists make "nahsty" mistakes abroad. She says that when she took her first elephant ride in India she mounted him by climbing up his trunk. One man on ship asked the head steward what made his waiter so grouchy, and wanted to know whether he had paid him too small a fee. "He thinks so," said the steward, "for he has spit in your soup every night for a week."

Our first land was the towering crest of Diamond Head at Honolulu. A native lady said the city is rich in resources. Besides its Diamond Head, it has a Pearl Harbor, a great Punch Bowl, and all of its cooks, even, are millionaires. These wealthy families are children of early missionaries, who are able to advertise with that Japanese real estate man, "The earth to let." A missionary's son with money is the greatest curio I have seen in foreign parts.

The finest church in Honolulu is the Union Church, all Protestant denominations uniting in its services. This is a movement in the right direction, and I was sorry not to accept the invitation to preach in the fine Union churches at Yokohama and Tokyo. Too many denominations in the past have had the spirit of that little fellow who was interrupted in his evening prayer by his sister tickling his toes and he exclaimed: "Excuse me, God, while I knock the stuffin' out of Nelly!"

I have delivered an address on "Music" at one of our delightful evening entertainments, and preached two Sundays on shipboard. Like many another minister who stands on a shifting platform, I noticed, when I finished, that the whole congregation was at sea. Day before yesterday, when I finished my morning sermon, Mr. Williams sang "Ope Thou Mine Eyes." A minister told me that when he got through the choir sang "Some Day We'll Understand." Ours was what you might call a union service. I used thirteen assistants.

Japan is fairyland. Everything is Lilliputian—except the smells. A lady asked a missionary to direct her, and she was instructed: "Go down this street and turn to your right at the first smell." Life here is perpetual childhood. Riding in rickshaws takes you back to the baby carriage. "My horse is talking to mother's horse!" said my daughter to the five missionaries who met us at Yokohama. The language is a picture-language, many of its characters coming through the Chinese centuries ago. For example, the word "East" is a vertical line with three cross lines, representing "tree." Behind it is a rude circle with a line across it, meaning "sun." The sun shining through the tree is "East."

We have entered thoroughly into Japanese life—ridden third-class on some trains, eaten with chop-sticks, and stayed over night at a Japanese hotel. We have climbed two glorious mountains, and looked upon temples "japalacked" at millions of yen, whose great cryptomeria pillars were drawn to their place by ropes of human hair ninety feet long; we have seen Fujiyama, the most beautiful mountain in the world; but our memory will be of trying to sleep on a rice pillow, squatting on the floor before a tiny lacquered tea-stand, warming our wrists over charcoal coals. The maid came in too early in the morning, and I said: "Please shut the door." She did so, shutting herself on the inside!

At sea, near Manila.

LUKE M'LUKE SAYS:

[Cincinnati Inquirer:] Education used to mean the three R's, but nowadays it means the three L's—Laura, Lillian and Luke.

I know I am a knocker, but just the same there is something wrong about a State law that sanctions a marriage between a negro and a white woman.

There is nothing new about the union suit parties held by Chicago women. I have seen them illustrated in newspapers and magazines for years.

Every married woman believes that her first name should be Duty, because she is either being done or neglected.

A lot of male humans won't believe this, but it is a fact that the girls rubber at the men as much as the men rubber at the girls.

A man always believes that a girl blushes when he sends her a box of silk stockings as a present. But she doesn't. She runs her arm inside the stockings, carefully examines the texture, and mentally figures what they cost.

There is caste in this country. The girl who can afford convent hair turns up her nose at the woman who has to cover her head with cheap combings.

All women are gamblers at heart and like to take a chance. If they were not, half of them would be old maids.

I may be wrong, but I think they call them wash dresses because they always look as though they need it.

And the honeymoon is over when He quits going home in the afternoon.

Pen Points: By the Staff

Tambo—"Gentlemen, be seated; Congress is in session."

Roumania is now mobilizing her army. Everybody's doing it in the Balkans.

Wonder what the Servian navy is doing while the pourparlers are in progress?

With sixty-foot electrical signs on class A buildings Broadway will be a veritable Great White Way.

One feature of the trial of Judge Archbald appeals to us. The public is informed as to just what a culm bank it.

Col. Bryan has leased an office in Washington. About the only way he can get one. If he had only thought of that in 1896!

Our idea of first aid to the injured is to hurry to the relief of the passenger who has already fallen off the water wagon.

But a few more days until the California Legislature assembles. The people are so excited about it that they can hardly wait.

A lot of talk about women appropriating all of the jobs formerly filled by the men, but the telephone linemen are not complaining.

The statistics show that Los Angeles is enjoying the most prosperous era in its career. Everybody keep their shoulders at the wheel.

Mrs. Woodrow Wilson's cake recipes may be all right, but can she cook a boiled dinner without the scent getting through the house?

A lot of folks who are pushed to pay their grocery bills had $10 seats at popular cafes to drink out the old year with song and high-priced wassail.

Up in Oregon the Republican Legislature will go through the motions of electing a Democratic United States Senator. How's that for a freak law?

The average man cares but little if a salesman forgets to tear off the price mark, provided the figure is more than $5. What a lot of bluffers we all are!

The Kaiser decrees that no American girl shall be allowed to marry into the diplomatic circles of the empire. They must all wear the sign, "Made in Germany."

The butter trust is coming back strong in its opposition to the suits proposed by Atty.-Gen. Wickersham. It is now claimed that some of its reports are artificially colored.

When the Prince of Wales comes to Los Angeles early the coming year some live wire real estate man is likely to induce him to invest some of his sovereigns in city real estate.

If a score of State Legislatures meeting with the new year Democratic Senators will be elected, thanks to the Bull Moose foolishness. No wonder the Bourbons smile at the outlook.

President Taft having selected a successor to Dr. Doolittle as the temporary head of the chemistry division of the Department of Agriculture, Doolittle can now resume acting up to his name.

Society item—Cols. Tveitmoe, Chas. Munsey and party have gone to Lakeworth for the winter. Col. Tveitmoe spent some time at Stillwater several years ago and "had a pleasant time was had."

It is reported that Russia will start a war to regain her possessions lost to Japan "when the time is ripe." It was Rabbi Ben who wrote about the man who hoped to catch larks if ever the heavens should fall.

The people did not know last November that they were voting to cut the Philippines adrift, yet that seems to be the work of the new administration. The country is likely to discover that it will get a lot of things that it did not vote for under the Wilson regime.

THE GREATEST YET.

Though but a plain American of average ability,
In deeds of daring, you'll admit, I've shown some versatility;
My diet is adventure and I've never yet grown sick of it;
When anything is doing I am always in the thick of it.
I've cruised in southern waters and have revel'd in the spicy breeze,
I've rescued frozen fishermen from huts upon the icy seas;
From cannibals and crocodiles my life has oft in jeopard been,
I've dared a tribe of savages and carried off their Leopard Queen.
I've scaled the highest Andes, and to prove I'm not particular,
Have swung a thousand feet in air from tall cliffs perpendicular;
I've swum in stormy oceans when my ship went to the bottom; I
Have camped upon the Congo and killed many hippopotami.
I've helped to shoot up barrooms, been in many a cowboy shindy an'
Been scalped at least a dozen times while fighting the red Indian.
I've rescued maidens in distress, my best discernment tracking them,
And handed over to the cops the rogues who were attacking them.
I've been a railroad engineer and stoker on the fender, there
Have snatched from out the jaws of death a blue-eyed maid with tender care.
I've scaled the burning skyscraper while flames were ever leaping higher,
And many an heiress I've restored in safety to her weeping sire.
And only yesterday again I did some lusty deed
By leaping o'er an express train, while mounted on my trusty steed.
And yet I am no demigod in every deed victorious,
Nor do I thus my deeds discuss in vein or all vainglorious.
I am no hot-air merchant who with puff has tricked yer—No,
I'm just the star performer in the big moving-picture show!

HARRY F. BOYLE.

Flying: Racing: Shooting:

Event of the Day: [illegible]

XXXI" YEAR.

PALZER'S CONDITION WAS NOT BAD—BILL M[illegible]

Luther and I have starved and scrimped and [illegible] pretty tough places in consideration of this day.

Our next fight will probably be July 4 with Ba[illegible] the deal we have had in Los Angeles, you can be sure I'll get this match if he wants it.

There is a lot of bunk in the stories of Palzer being [illegible] If his condition hadn't been good, some of the stuff [illegible] in his stomach would have killed him.

The only trouble I had during the match was to keep [illegible] from sailing in and mixing it with him. He kept [illegible] bowed to go out and knock him out.

A Misunderstanding.

PALZER IN MISERABLE CONDITION FOR A[illegible]

Big Dutchman Showed Himself as Game as Ever in a Ring but He Showed No Good Points That Characterized His [illegible] Training Camp.

BY DE WITT VAN COURT.

LUTHER MCCARTY outclassed Al Palzer so badly in a contest at Vernon yesterday that Charlie Eyton stopped the affair in the eighteenth round to save Palzer from a defeat.

McCarty won on his good generosity, hitting and [illegible] condition had as much to do with winning him the decision.

Palzer was a disappointment to the fans, but in justice to him it should be said he was not in condition to box a twenty-round bout. He complained of being weak throughout the contest. This alone had a lot to do with his speed. He showed some of the speed that he did while in Los Angeles.

Palzer was the aggressor from the start, but it availed him little, as he was as game as any man that ever entered a ring, but was not able to do any damage. The finer points of boxing that he showed at Los Angeles were conspicuous by their absence. This no doubt was due to the fact that he has got loose at the same long enough.

IN PALZER'S DRESSING-ROOM.

He was cut up some by Luther's blows, but said in his dressing room after the contest that he was all right physically.

He took his defeat very hard and said he was not given the proper condition and was not at his best. He complained bitterly of Eyton for sending him into the ring in the condition he was.

O'Rourke said he did not want to disappoint Tom Jones, who arrived here, as the date was set, but realized that Al was not in shape to do himself justice. "Then, sayin," said Tom, "I will admit I held Luther's head down."

Palzer should not feel so badly under the circumstances, as he would box better, be much faster and have a better left to boot.

McCarty left the ring without a mark except a slight cut over one of his eyes. He finished fresh and strong.

M'CARTY'S STRAIGHT LEFT.

McCarty brought his long left hand straight punch into play at the start and played a tattoo on Palzer's face from the first round to the tenth, when he changed his blows principally to the body.

He had little trouble with Palzer at close quarters and administered many stiff shakes. But Palzer's great weight and strength counted against him.

For a boy of 30 years Luther is the most promising heavyweight in years. He has a good head, a good punch, is as cool as an icicle and should hold the championship for many years.

The first round started with Palzer rushing Luther all over the ring.

(Continued on Third Page.)

CHESTERFIELD CLOTHES

Ask to see Chesterfield Clothes—you can't help liking them. They're "just in mind" when we call to the particular, well posted dresser.

Chesterfield Clothes are designed by one of the foremost designers in the country, and his work is entirely the inspiration of genius.

Chesterfield Clothes (ready to wear) are made by hand tailors, and the skilled hand-work is so evident that you can tell it at first glance.

The widespread enthusiasm Chesterfield Clothes have aroused among the good dressers of this community certainly speak well for the sterling excellence of these garments.

Local Distributers

Webb-Fisher Co.
329 S. SPRING

The Los Angeles Times

Event of the Day: Luther McCarty Beats Palzer in One-Sided Fight at Vernon.

The Pink Sheet—Illustrated.

XXXIst YEAR. THURSDAY MORNING, JANUARY 2, 1913.—4 PAGES. In the Van:

PALZER'S CONDITION WAS NOT BAD—BILL McCARNEY.

Luther and I have starved and scrimped and saved through some pretty tough places in anticipation of this day.

Our next fight will probably be July 4 with Bombardier Wells. After the deal we have had in Los Angeles, you can be sure that McCarey will get this match if he wants it.

There is a lot of bunk in the stories of Palzer being out of condition. If his condition hadn't been good, some of the blows that Luther planted in his stomach would have killed him.

The only trouble I had during the match was to hold McCarty back from rushing in and mixing it with him. He kept demanding to be allowed to go out and knock him out.

A Disappointment.

PALZER IN MISERABLE CONDITION FOR A FIGHT.

Big Dutchman Showed Himself as Game a Fighter as Ever in a Ring but He Showed None of the Good Points That Characterized His Work at the Training Camp.

BY DE WITT VAN COURT.

LUTHER McCARTY outclassed Al Palzer so badly in their twenty-round contest at Vernon yesterday that Charlie Eyton stopped it in the beginning of the eighteenth round to save Palzer from any further punishment.

McCarty won on his good generalship, hitting and superb condition. His condition had as much to do with winning him the championship as anything else.

Palzer was a disappointment to the fans, but in justice to him it might be said he was not in condition to box a twenty-round contest and consisted of being weak throughout the contest. This also had a lot to do with his speed. He showed none of the speed that he did while training.

Palzer was the aggressor from the start, but it availed him nothing. He was so game as they man that ever entered a ring, but was too slow to do any damage. The finer points of boxing that he showed at Doyle's training quarters were conspicuous by their absence. This no doubt is owing to the fact that he has got beat at the game long enough.

IN PALZER'S DRESSING-ROOM.

He was cut up some by Luther's blows, but said in his dressing-room after the contest that he was all right physically.

He took his defeat very hard and said he was not given time to get into proper condition and was not at his best. He complained bitterly to O'Rourke for rushing him into the ring in the condition he was.

O'Rourke said he did not want to disappoint Tom McCarey after he arrived here, as the date was set, but realized that Al was not what he should be. "Then, again," said Tom, "I will admit I held Luther too cheaply."

Palzer should not feel so badly under the circumstances. In better condition he would box better, be much faster and have a better direction of his blows.

McCarty left the ring without a mark except a slight cut alongside of each eye. He finished fresh and strong.

McCARTY'S STRAIGHT LEFT.

McCarty brought his long left hand straight punch into action from the first and played a tattoo on Palzer's face from the first round until the last, when he changed his blows principally to the body.

He had little trouble with Palzer at close quarters and none at all in the clinches. But Palzer's great weight and strength counted some against him.

For a boy of 20 years Luther is the most promising heavyweight seen in this city. He has a good head, a good punch, is as cool as an iceberg under fire and should hold the championship for many years.

The first round started with Palzer rushing Luther all over the ring.

(Continued on Third Page.)

CHESTERFIELD CLOTHES

Ask to see Chesterfield Clothes—you can't help liking them. They're "first in mind" when we call to the particular, well dressed dresser.

Chesterfield Clothes are designed by one of the foremost designers in the country, and his work is certainly the inspiration of genius.

Chesterfield Clothes (ready to wear) are made by hand tailors, and the skilled hand-work is so evident that you can tell it at first glance.

The widespread enthusiasm Chesterfield Clothes have aroused among the good dressers of this community certainly speaks well for the sterling excellence of these garments.

Local Distributers

Webb-Fisher Co.

329 S. SPRING

The New Heavyweight Champion of the World.

Luther McCarty, Adventurer,

Who beat Al Palzer yesterday at Vernon after a hard fight. He will be the most picturesque, dare-devil champion in the history of the ring.

FIGHT BY ROUNDS.

Palzer Lands Four Blows While McCarty Cuts Ewan's Face to Ribbons.

BY DE WITT VAN COURT.

ROUND ONE.

Palzer rushes out of his corner at Luther. Luther uses footwork and gets out of the way. McCarty lands right to the jaw; then another right to the jaw. Palzer feints and they clinch. Al misses left and right for the head. McCarty lands left hook to the face and a straight left to the face and they clinch. McCarty is faster than Palzer. Luther puts another left to the face and they clinch again. After they break, Luther misses a right to the jaw. Al lands a left to the face and knocks Luther back. They slug and clinch at the bell.

ROUND TWO.

Palzer misses two lefts to the face and body. McCarty lands a right cross counter to the jaw, as Al rushes into a clinch. McCarty puts a left hook to the chin and a left swing to the body. McCarty puts a hard right to the jaw, followed by right to the body and a left swing to the face. Then he puts a left and right to the jaw. McCarty lands left to the face. They both miss straight lefts and go to a clinch. Each lands a straight left to the face. Palzer puts right to the jaw. Luther comes back with a hard right to the jaw that shakes his opponent.

ROUND THREE.

Al lands a hard right to the body and they clinch. McCarty puts two lefts to the face and follows with a left and right to the face. He then puts a left to the face and a right to the body. Al lands a left to the face and they clinch. Luther ducks a hard left for his face and they clinch. McCarty lands a left to the face and a right to the body and they clinch again. Luther lands a left to the face and Al counters hard, with right to the body. Luther lands a left and right swing to the jaw, hard. They slug to a clinch and both smile as the bell rings.

ROUND FOUR.

Palzer lands left to the face and McCarty counters with a left to the face and they clinch. Both land straight lefts to the face and they clinch again. Luther lands a left to the body and they clinch. Both land hard rights to the body and another clinch follows. Luther puts a left to the face; both miss left and right swings, aimed at each other's jaw. McCarty lands a hard right to the jaw and they clinch. McCarty puts another hard right to the chin, punishing Al badly. Palzer lands left to the face and Luther returns with a right to the jaw. Both land straight lefts to the face with the ringing of the bell.

"I'll get him all right," said Palzer, as he sat down in his corner.

ROUND FIVE.

Both land the left to the face and they clinch. Palzer appears fairly clever for a big man. Luther misses a right cross counter for the jaw, but succeeds on the second attempt and they clinch. They rough it in a clinch. Luther lands a cross counter to the ear and they clinch. After they break, Luther misses a right and left aimed at the head and they clinch again. McCarty misses a right aimed at the jaw, but lands a left hook to the chin and they clinch again. McCarty lands a cross counter to Al's jaw. Al seems to be getting tired. They both miss lefts to the face at the bell.

ROUND SIX.

Palzer lands left to the face and Luther comes back with a left to the face. They both miss lefts to the face and clinch. Palzer is now the aggressor. Luther lands left to the face and they clinch, after they break, he cross countered hard to the jaw and shakes Al badly. Luther lands a left to the face. Al comes back with a left to the face and they clinch. Luther lands left to the face, Al a left to the face and McCarty lands left to the body. They clinch, both land lefts to the face and clinch again. Luther lands two straight lefts to the face and a right to the body and they clinch. Luther lands a hard left hook to the jaw as the bell rings. Palzer is slower now and not in the condition he should be.

ROUND SEVEN.

Al lands left to the face. Luther comes back with a left hook to the face and they clinch. McCarty lands right to the jaw and they clinch again. Palzer lands left to the face. Luther lands left hook to the jaw and they clinch. Luther lands straight left to the face and a right and left to the jaw and they clinch. McCarty puts four rights and lefts to Al's jaw in rapid fire order. Palzer laughs as they come into a clinch. When they break, both miss straight lefts for the face. Al puts a left to the face and they clinch. Luther cross counters to the jaw as Al leads with his left and they clinch again. Luther lands left and right to the jaw and they clinch once more. Both miss rights to the

(Continued on Second Page.)

WHY M'CARTY WON.

Billy Nolan, the famous manager of champions, and Ad Wolgast, who is an expert critic as well as fighter, give their views of big battle exclusively for readers of "The Times."

BY BILLY NOLAN.

Luther McCarty yesterday demonstrated that he is the superior of Palzer in every department of the Queensberry game, except in strength.

Brainier by long odds, faster, clever and a much better general, Luther had been schooled to use the greatest asset a fighter can possess—a very useful left hand.

For a man of his great size, he had very clever footwork and more than once he demonstrated that he used the gray matter, as well as the hands and feet. He is a trickster in the ring. He plans his attack and then does the work.

LUTHER LACKS PUNCH.

In appearance, he shapes up well, possibly a little narrow across the shoulders for a man of his dimensions, which may account for his lack of punch. In this particular branch of the game he is deficient. A punch is a natural asset. You may improve your boxing, your defense, speed and footwork, but hitting is nature's weapon of attack. It is imbedded in the pugilist from birth.

I have often heard of the boxer who was developing a punch, or, rather, trying to improve it. That ended it. If a fighter is not the possessor of the hard punch, no trainer or teacher will put it there. The instructor may teach him how to hit more accurately, or hit straighter, but never can he put the driving power behind the pupil's blows.

This is the one weak spot that was noticeable in McCarty's battle at the Vernon arena. During the eighteen rounds not one knock-down occurred. Palzer can be put to the mat, as was evidenced when he met Al Kaufman and Wells, the English champion. As far as gameness is concerned, McCarty took some hard jolts during the first half of the battle. He received them with a smile and waded into the Iowa boy with a vengeance.

CLEARLY SUPERIOR.

McCarty beat Palzer yesterday and beat him handily. He can repeat the performance any time they meet and can accomplish the trick in the future much easier than he did yesterday. McCarty was in great condition, finishing in almost as good shape as when the gong signaled the men to

(Continued on Fourth Page.)

BY AD WOLGAST.

The fight was a disappointment. Palzer has either been much overrated or he was in wretched condition.

Palzer looked fat and in bad shape when he climbed through the ropes. McCarty, on the other hand, appeared to be in grand condition.

If Palzer has anything at all, he didn't show it. McCarty looks to me like the makings of a great fighter.

He is tough and clever for a big fellow. He showed excellent judgment throughout the fight. The cowboy's best blows are a right uppercut and a right cross. He doesn't know how to land either one perfectly as yet, but he will perfect these blows and do murderous work with them.

A fault he has to overcome is a tendency to step away instead of stepping in at certain critical points. He is just the right size to make a great heavyweight and does not carry any surplus flesh.

GOOD JUDGMENT.

In the very first round I was impressed with the fact that McCarty showed good judgment by staying away and taking advantage of his superiority over Palzer at long range. He was very cool and collected.

In the first round, Palzer couldn't make any kind of a showing, but in the second he boxed at close quarters and showed more headwork.

In the third round McCarty began boxing in the very best way he could have chosen. He stood off and peppered Palzer with his long left and avoided taking any chances. Palzer continued to be on the aggressive but did little leading occasionally he came in with a slow jab and a slow right uppercut.

In the fourth round, Palzer looked stronger and was fighting more eagerly. He showed to good advantage at close quarters and looked confident. He was in good shape this round.

PALZER'S BEST ROUND.

In the fifth round Palzer was at his best. They began roughing it and, at that stage, Palzer looked to be strong and unhurtable. McCarty seemed to be getting tired.

In the sixth, McCarty was at his

(Continued on Fourth Page.)

Another Picture.

LUTHER'S WIFE, PARING SPUDS, SAYS "I'M GLAD."

[BY DIRECT WIRE TO THE TIMES.]

FARGO (N. D.) Jan. 1.—[Exclusive Dispatch.] While Luther McCarty was winning over Al Palzer at Los Angeles today, Mrs. McCarty, wife of the white hope, was paring potatoes in a restaurant run in connection with a Moorehead saloon, just over the line in Minnesota.

Mrs. McCarty has the position officially designated by her employer as "kitchen girl." She applies her wages to the support of her 1-year-old child, born shortly after the departure of McCarty from Fargo to Chicago.

"I am glad that 'Luck' won. I knew that he would win," said Mrs. McCarty tonight, when told her husband had been the victor over Palzer.

"I knew that 'Luck' had it in him to win. He has the strength and the courage. All that I want now is for him to defeat Jack Johnson. 'Luck' never had any time for negroes."

Mrs. McCarty was sent a sum of money after McCarty won over Flynn. She received $50 by wire the night of the Flynn battle, but she has not given up her job at the restaurant. The parents of McCarty have aided in the support of the child.

PALZER WEPT BROKEN HEARTEDLY OVER DEFEAT.

Al Palzer was broken-hearted over his defeat.

The man who cannot be made to wince under trip-hammer blows, broke down and cried like a child when he reached his dressing-room.

"Why did they let me fight so soon," moaned the big fellow, his battered face in his hands. "I should have had two more weeks. I was weak, and couldn't get started."

"There, there, big fellow," soothed Tom O'Rourke. "You are a young fellow, and there is another chance coming to you. We couldn't disappoint the big holiday crowd. We simply underrated McCarty."

Palzer tried to take an optimistic view of the situation, but his huge frame was again racked with sobs.

It will be a long time before he becomes reconciled to his defeat.

New Heavyweight Champion.

HOW THE COWBOY BEAT THE IOWA PLOWBOY.

Al Palzer, Blundering and Unskilled but Dead Game, Was Completely Outclassed by Luther McCarty in a Terrific Ring Battle at Vernon—If Palzer Ever Had Anything He Didn't Show It.

BY HARRY A. WILLIAMS.

AL PALZER left all his boxing craft outside the ring yesterday, and Luther McCarty is now the owner of the McCarey diamond belt, emblematic of the white heavyweight championship of the world.

The end came in the eighteenth round. Palzer took the seventh groggy in this round. He had no defense. McCarty shoved out two straight lefts to the face. Palzer's huge bulk swayed under the blows—blows which he would have shed from him with a shake of the head eight rounds earlier—and Referee Eyton, stepping between the men, raised McCarty's good right hand, heralding a new world's champion.

There was but one protest raised against the decision. That was by Palzer, who reeled drunkenly to his corner. Palzer wept; he cried like a child.

"Why was I allowed to go in the ring a weak man?" he moaned, his face in his hands. "Why did they stop the fight? I wasn't out; I still had a chance."

A BIG "BAT" NELSON.

Thus the ring has given up another man who does not know when he is beaten—a man endowed with superlative gameness. A more courageous man than Al Palzer never stepped inside the ropes. He is an enlarged edition of Battling Nelson. Not once did he falter in the shower of blows raised upon him by the faster and lighter McCarty. Back up? Palzer has not learned to do it. Not once did he give ground. In those eighteen rounds, the hardest ever fought by two heavyweights, Palzer did not give an inch to his opponent. Even when he reeled it was toward the unmarked and smiling McCarty.

Condition may have had something to do with the result. Palzer swears that he entered the ring a weak man. His plea is that he should have had two weeks more in which to become acclimated.

Suffice it to say that he failed to show the dash, the relentless pursuit to fight, as he had been portrayed in glowing colors. No one expected him to box. He knows the rules by heart, but like a bashful boy reciting a recitation, he forgets them once he throws aside the bathrobe and faces the audience. But he was expected to fight.

Yesterday he was aggressive, but he showed none of the relentlessness that had been expected of him. He was patiently aggressive, nothing more. At no time did he follow up an advantage. There was no trace of ferociousness.

In vain those at the ringside looked for something in him that would recall the king of beasts. What they saw was the overtaxed ox patiently bearing his burden.

ENDURANCE—THAT'S ALL.

Palzer is enduring. Nothing more. That is, he showed nothing more yesterday. He says he was weak and sick. That may explain his lack of dash.

McCarty, on the other hand, was splendid physically. He could have

(Continued on Second Page.)

MOON

Statistics show MOON buyers know!

Eighty-seven per cent of last year's MOON buyers in New York city had owned cars before.

Neither salesmen nor advertising could influence these men. They knew what to look for and what to look out for. They examined the specifications. They looked under the hood. They applied the knowledge and experience they had gained with other cars. Here are some of the things that convinced these men.

"T-head" engine—eliminates dirt clutch—cuts down carbonization and disagreements—full floating rear axle—one piece crankshaft—dirt shooting, assembly designed—all the fine arts of elegance, comfort, safety and other fine motor car things instead of unfinish and bugs—and a thing called 'er overhauled.

We want high engineering standards around every Moon Chassis.

MOON cars are right!

The MOON Electric Counter is absolutely noiseless—no instruments to watch—no switches—just push the starting button and your engine spins.

MOON "40" Touring Car, completely equipped, $1825. The model is also built in all other bodies, as desired.

BUXTON & CHILDS

Distributors Southern California and Arizona

Main 577 F6851

MOON Motor Car Co. Saint Louis, U. S. A.

LOGAN & BRYAN
BROKERS.
STOCKS, BONDS, GRAIN, PROVISIONS, COTTON and COFFEE.
Members all Leading Exchanges.
LOS ANGELES OFFICE, BRADBURY BLDG.
L. H. STOTT, Manager.
Sunset Main 8968. Home 10931.

E. F. HUTTON & COMPANY
Main 8262. 112 WEST FOURTH STREET. Sunset Main 8179.
Operating the only direct private wire to Chicago and New York on the Coast. Our service unparalleled.
WE ALWAYS LEAD—OTHERS FOLLOW.
Members New York Stock, Curb and Cotton Exchanges, Chicago Board of Trade.
A. E. HUTTON, Manager. E. F. HUTTON, Asst. Manager. Pasadena Office, Hotel Green.

Pacific Finance Corporation
Our present income and large resources make our 7 per cent. preferred stock, accompanied by a bonus of common stock, of interest to conservative investors.
Broadway 4972. Inquire Suite 1026 Story Bldg. Home 60313.

Wm. R. Staats Co. Dealers in Municipal & Corporation Bonds
Also Handle Commission Orders in Listed Securities
LOS ANGELES, 181 W. 4th St. SAN FRANCISCO, 465 Montgomery St. PASADENA, 80 E. Raymond Ave.

J. J. Doran Company STOCKS AND BONDS
We Buy and Sell.
139 West Fourth Street. Phone Main 513, A5983.

7% Interest BONDS ISSUED BY INCORPORATED CITIES OF CALIFORNIA, for the improvement of public streets. A first lien on abutting property, smaller than or twenty to one.
ELLIOTT & ROGERS CO., 625 W. Third St.

NEW AMERICAN LOCK COMPANY GOLD NOTES FOR AN INVESTMENT.
International Bonding Company
L. A. INVESTMENT BLDG.

6% FIRST MORTGAGE BONDS—Security more than double the whole issue. Annual net income nearly three times the annual interest, which pays the buyer better than 7%
THE WESTERNER CO., 422 Realty Bldg., Sixth and Hill.

SAVINGS BANKS.

SECURITY TRUST & SAVINGS BANK
SAVINGS—COMMERCIAL—TRUST
OLDEST AND LARGEST IN THE SOUTHWEST
RESOURCES OVER $47,000,000.00 CAPITAL and RESERVE $3,300,000.00
SAFE DEPOSIT DEPARTMENT, Second at Spring. SECURITY SAVINGS BRANCH, Hollywood at Vine.

New Location LOS ANGELES TRUST AND SAVINGS BANK Sixth and Spring

German-American Trust and Savings Bank
Spring and Fourth Street

MERCHANTS BANK AND TRUST CO
207-09-11 S. BROADWAY

CLEARING HOUSE BANKS

NAME.	OFFICERS.	
Security National Bank, S.W. Cor. Third and Main	A. I. WATERS, Pres. A. H. WENTWORTH, Cashier.	Capital ..... $1,500,000 Surplus and Undivided Profits $700,000
Farmers & Merchants Nat. Bank, Cor. Fourth and Main	I. W. HELLMAN, Pres. V. H. ROSSETTI, Cash'r.	Capital ..... $1,500,000 Surplus and Profits $2,000,000
Central National Bank, S.E. Cor. Fourth and Broadway	E. F. SOMERS, Pres. J. R. GIFT, Cashier.	Capital ..... $200,000 Surplus and Profits $243,000
National Bank of California, N.E. Cor. Fourth and Spring	J. B. PENBURY, Pres. H. R. McCUNE, Cashier.	Capital ..... $500,000 Surplus and Profits $500,000
First National Bank, N.W. Cor. Second and Spring	J. M. ELLIOTT, Pres. W. T. S. HAMMOND, Cashier.	Capital ..... $1,500,000 Surplus and Profits $2,300,000
Merchants' National Bank, S.E. Cor. Third and Spring	W. H. HOLLIDAY, Pres. J. H. RAMBO, Cashier.	Capital ..... $200,000 Surplus $600,000

TRUST COMPANIES.

TITLE INSURANCE AND TRUST COMPANY
N.E. CORNER OF FIFTH AND SPRING STS.
Issues Policies of Title Insurance and Guarantees of Title. Its Assets Exceed the COMBINED ASSETS of all Other Title Companies in Southern California.

FUNDING COMPANY OF CALIFORNIA—
716-716 UNION OIL BUILDING.
PUBLIC UTILITY BONDS TO NET 6 TO 7 PER CENT—LEGAL FOR SAVINGS BANK AND TRUST FUNDS.

A. M. CLIFFORD & CO.
"High Grade Bonds for Investment."
Hibernian Building. Fourth and Spring. Los Angeles.

Shields & Orr TAILORS
Make the best $35 Suit in the city

HEAT!!
Gas Heaters, $1.50 Up.
Air Tight Heaters, $1.50 Up.
Oil Heaters, $6.45.
Coal Heaters, $6.50.
HENRY GUYOT HARDWARE CO
537 S. Spring St.

SOCIETY BRAND CLOTHES
Scott Bros.
439-441 SOUTH SPRING ST.

VARICOSE VEINS, PILES, FISTULA AND HERNIA
Cured by Dr. Tillotson's New Combination.
H. J. Tillotson, M.D
Rooms 214-5 Pantages Theater Building, Hollywood and Broadway.

A. GREENE & SON,
Exclusive Ladies' Tailors.
Showing a great handsome and exclusive line of up-to-date woolens.
331-5 W. SEVENTH ST. Third Floor.

HOXIE & GOODLOE, Engineers.
San Fernando Building, 424 and 426 So. Main St., Los Angeles.
Branches: 42d Bldg., New York City; Rookery, Chicago. Mining and Metallurgical engineering work. Reports, Plans, Construction and Property Management.

Security Brokers
Members of Los Angeles Stock Exchange
Reliability—Promptness—Accuracy
P. EDWIN HERRON & CO.
320-329 I. W. Hellman Bldg.
Main 557. A5557.

8 PER CENT. PREFERRED STOCK.
SHARES IN ALL PROFITS.
Call at our office on the ground floor of the Jonathan Bank Bldg., and let us explain to you our co-operative investment and profit sharing plan.
Preferred stock NOW 15 cents per share—Guaranty Investment and Home Building Company, 349 South Spring St. Phone—Sunset, Main 8552. Home 10117.

4% Interest Paid on Deposits 4%
the
American Savings Bank
N. E. Corner Spring and Second Sts.
Resources $8,000,000.00

FUNDING CO. . . $1.00
L. A. Investment Co. $4.00
Gibraltar Preferred 13.00
Commonwealth Home Builders 270
Home Builders of L. A. 91.00
Above stocks being issued in L. A. bought and sold as owners agents.
N. H. WILLARD, 233 S. Spring St.

How McCarty Won.

(Continued from First Page.)

In vain, those at the ringside looked for something in him that would recall the king of beasts. What they saw was the overtaxed ox patiently bearing his burden.

ENDURANCE—THAT'S ALL.

Palzer is enduring. Nothing more. That is, he showed nothing more yesterday. He says he was weak and sick. That may explain his lack of dash.

McCarty, on the other hand, was splendid physically. He could have battled fifty rounds. Cautious, but full of fight, he beat his opponent systematically and decisively. He failed to knock Palzer out, failed to put him off his feet. This leaves his punch open to question. But Palzer, like Flynn, is abnormal in his ability to take punishment. McCarty has now stopped two of the toughest men that ever stepped in a ring. McCarty doesn't carry the punch of a Fitzsimmons or a Jeffries, but it appears to be sufficient for all practical purposes.

The battle was disappointing in some ways. There was nothing Homeric. The men fought hard—slugged as two heavyweights have seldom slugged before. There was no lack of action. But there were no sensational rallies; nothing savoring of the heroic; no fitting climax. The fight started in a whirlwind, and ended in an anti-climax. Everyone had looked for a short and decisive fight—hence, the reaction.

A TWO-HANDED FIGHTER.

McCarty opened the battle with his right, and ended it with his left. He is a two-handed fighter. It was his left that held Palzer at bay, but he did the most deadly execution with his right. It was a right hook and a straight right that worked havoc with the good looks of the Iowa man. At the finish there was a cut over Palzer's left eye, one over his right eye, his nose and lips were puffed and his left ear had a strong "cauliflower" effect. McCarty was hardly marked.

It was Anyone's fight for ten rounds, with neither man badly damaged. In six of the first ten rounds, Palzer was entitled to a shade on aggressiveness. His blows also were more effective, although there was hardly a time when McCarty did not seem well able to care for himself. Early in the fight, McCarty mixed it unnecessarily with Palzer. Later he changed his plan of battle, kept away from his bulky opponent, and his star was in the ascendancy from that time on.

TURNING OF THE TIDE.

The tide turned in the eleventh. It turned unmistakably in favor of the cowboy.

"Turning point." This annotation appears at the side of the sheet on which the events of the eleventh round are chronicled. At the end of that round Palzer looked like a beaten man.

McCarty started Palzer on the down grade with a hard left that opened Palzer's right eye. He followed with lefts and rights to the stomach. Palzer fumbled at his injured eye with his glove, and looked toward his corner for the first time. It was his first acknowledgment of the other man's superiority.

McCarty had Palzer's measure. After that he dealt with him in a workmanlike manner. Palzer was no longer a problem. He had solved him. Palzer had practically no defense after the tenth, or rather, McCarty had completely fathomed the meager defense with which he had started.

By the fifteenth round Palzer was nothing more than a human punching bag. In that session, McCarty sent in crushing rights and lefts to the jaw. These sent Palzer's head bobbing from side to side on his columnar neck, but the Iowa giant did not waver. Buoyed up by a courage that was indominable and a vitality that was beyond belief, Palzer continued dangerous until the eighteenth. It would have been folly to continue the battle.

ENTER THE FIGHTERS.

Palzer was first in the arena. Accompanied by O'Rourke, Frank Newhouse, Al McCluskey and Henry Carese he entered in time to enjoy the preliminaries. He wore a cap, and the gray suit which he insists on using on all occasions. Fifteen minutes later the McCarty party appeared, led by Billy McCarney, effulgently arrayed in a flaming red sweater. They took seats just back of the "sun corner," the same which McCarty occupied when he beat Flynn.

McCarty was first in the ring. Garbed in the same old khaki trousers and dull red sweater, he bounded through the ropes at 2:58. Accompanying him besides McCarney, were Bull Young, Walter Monahan, Young Al Kaufman, and Bill Sloane.

Palzer followed a minute later. He was arrayed in a blue-and-white bathrobe, and his thatch was tousled as usual. McCarty hastened across the ring to greet him. Both grinned good-naturedly. Palzer appeared the least concerned of the two. McCarty was not nervous, but he showed an interest in his big opponent that was almost boyish.

The reserve section was packed, but there were ample spaces in the gallery—barren of humanity when the men entered the ring. The crowd fell short of expectations.

GETTING READY.

The men taped their hands, the same being a rather laborious and tedious undertaking from the standpoint of the crowd. This done, Billy McCarney squatted down comfortably in the center of the ring and inspected the gloves.

Just before the men were called to the center of the ring for instructions, McCarty became intensely interested in a camera with which a panorama picture of the ring arena was being taken. Although facing the most important battle of his career, McCarty insisted on examining the "picture box" and having its mechanism explained to him.

The men were sent away at 3:19. When they stripped, McCarty's excellent condition was apparent at once, and Billy McCarney beamed approvingly on his handiwork.

PALZER AGGRESSIVE.

Palzer at once assumed the aggressive. Coming out of his corner, not like a fighting machine, but an immense automaton, he crowded McCarty to the ropes. McCarty wavered momentarily, and turned his back after working his way into the open, but quickly gathered himself together, and shot his right to the jaw.

Both men fought rather cautiously, and both missed frequently. Palzer had a shade in this round on aggressiveness, but McCarty's shiftiness materially boosted his stock, and he looked like a good bet. The men smiled at each other at the finish.

McCarty took a slight lead in the second round, "pinking" Palzer's nose with a straight left for the first "gore" of the battle.

The third round was McCarty's by a decisive margin. He reached Palzer with hard lefts and rights to the face and body, but the latter was boring in at the bell.

McCarty opened the fourth with a stiff left that rocked Palzer's head. This stimulated the Iowan into action, and he had McCarty looking serious at the bell.

Honors were about even in the fifth.

PALZER STAGGERED.

In the sixth, McCarty staggered Palzer with a right counter to the jaw. It was the best blow landed up to that time, and set O'Rourke to issuing instructions to his proteges through a small megaphone.

Palzer came up strong in the seventh. In hot mix, McCarty put left and right to face. Palzer replied by sticking out his tongue and laughing. Either blow would have floored an ordinary man. Palzer winked knowingly at some friends in the crowd at the bell.

The eighth was about an even thing, with both men fighting hard, and McCarty showing a tendency to keep closer to his man. "Mac" showed just a trace of weariness as he walked to his corner.

The men increased their pace in the ninth, Palzer playing to the body effectively and McCarty retaliating with lefts and rights to the head. It was an even round.

At no time had Palzer been able to use his uppercut effectively, and at close quarters McCarty smothered the short jolts which he had shown in training.

STRAIGHT LEFT WORKING.

Palzer took the tenth by a good margin. He worked his straight left to good advantage, and once planted two stiff "southpaw" jolts in McCarty's face that made the cowboy blink.

That was Palzer's last successful sortie. McCarty fought him with dazzling speed, shooting lefts and rights to the head so fast that Palzer's defence looked ludicrous. Palzer's right eye was opened in this round. This was the beginning of the end.

McCarty was clearly the master in the twelfth, but acting under instructions from McCarney, took no unnecessary chances. He had the upper hand in the thirteenth, even more completely. Palzer, however, was still dangerous, and McCarty fought cautiously. The fight was getting to be an ordeal for Palzer. Once he looked over McCarty's shoulder to ascertain the number of the round. He was weary of the unequal conflict.

PALZER REELING.

From that on McCarty measured his man at leisure, sending in rights to the jaw after deliberately setting himself. Palzer reeled to his corner in the sixteenth. He came up weak in the seventeenth, but did not falter. It was growing dark, and the lights over the ring were turned on illuminating the picture, of the smaller man conquering, his gigantic opponent slowly but surely crumpling under his systematic assault.

Palzer reeled out drunkenly to meet McCarty in the eighteenth. The latter waited. At the right time he shot two piston-like lefts to Palzer's chin. Palzer swayed unsteadily into McCarty's corner. He was standing there when the referee stepped between them and proclaimed a new world's champion.

JOHNNY KILBANE EASILY BEATS KIRK.

[BY A. P. NIGHT WIRE TO THE TIMES.]

ST. LOUIS, Jan. 1.—The scheduled eight-round bout between Johnny Kilbane of Cleveland, featherweight champion, and Ollie Kirk, a local fighter, here this afternoon, was stopped in the second round by Referee Sharpe to save the local boy from being knocked out.

Kilbane did most of the leading in the first round and in the second Kilbane dropped his man twice and had him groggy when the fight was stopped. Kirk weighted in at 122 pounds and Kilbane fought at catchweights.

ASHER LIVE ONE.

Hap Hogan could not do better than give Babe Asher of Covina a trial as a pitcher. Asher is a big husky who has had plenty of experience and like Bull Durham, wants a chance to show what he can do. He has not had the experience of Durham but is willing to take a chance on what he thinks he can do.

FROGEATERS RIOT WHEN SCOTS WIN.

[By Cable and A. P. to The Times.]

PARIS, Jan. 1.—For the first time in France there was a football riot today. It was at the Parc des Princes, Paris, after a Scottish Rugby team had defeated a French team by a score of 21 to 3.

The mob broke down the barrier and assailed the referee, J. W. Baxter, with sticks and stones.

On returning to Paris, a large crowd of the spectators of the game paraded the boulevard shouting "down with the referee." Afterwards they made a demonstration in front of the offices of a sporting newspaper.

LUTHER M'CARTY AFTER THE FIGHT.

From the ring McCarty was ushered through the cheering throng by his seconds to a waiting automobile and driven to the Hayward.

Manager McCarney did not accompany the champion to the hotel, as there were matters of business to be attended to at the arena; and it was almost an hour later before the manager and the fighter met.

Luther had bathed and dressed and was the happiest man in Los Angeles when his manager entered the lobby. They did not shake hands but threw their arms around each other and wept.

McCarney had some telephoning to do and sent McCarty down to Brink's, where he joined him a few minutes later. After supper Pat Hardigan took charge of the big cowboy and drove him to the cottage at Venice in his machine, where he spent the night.

Fight By Rounds.

(Continued from First Page.)

body, Al winks at Luther as the bell rings.

ROUND EIGHT.

Al lands left to the face and they clinch. McCarty puts right and left to the body and face in quick succession. Luther then puts his right to the body. Both seem to be slowing up a little in their speed. Each lands a right to the body. Luther puts a left to the face and they clinch. Luther lands a left hook to the chin, then puts a left to the face and a right to the body. Al puts a left to the body. Luther puts left and right to the face and Al puts right to the body. Palzer puts another right to the body and they clinch again. McCarty misses a right to the jaw and they clinch at the bell. Both are getting wild in judgment of distance.

ROUND NINE.

Both miss lefts to the face and they clinch. Luther puts right to the body and left to the face and is boxing fast. He lands another left to the body and a right to the face. Then he puts a right to the face hard, then another right to the body and they clinch. Luther puts a right to the body and a left to the face and another right to the body. Al lands a hard right to the body, as they come into a clinch. After they break, Luther puts a hard right to the jaw, a left to the face, a right to the body and they clinch. Both are good-natured and fighting clean.

ROUND TEN.

Palzer lands left to the face. Luther comes back with left to the face. Al puts another left to the face and they clinch. Al puts a right to the body and Luther a right to the face. McCarty puts a right to the body and a right to the jaw. Al lands a left to the face and they clinch. Luther lands a right to the ear and a left to the face. Luther puts two rights to the body and they clinch. He then lands right and left to the face and they clinch again. McCarty puts a right to the jaw, a left to the face and follows with a right to the jaw, and they clinch at the bell.

ROUND ELEVEN.

Luther puts a right to the body and a left to the face. Al puts a left to the face and they clinch. Luther lands right and left to the face and they clinch. Luther puts a left to the ear, again. After the break Luther puts a right to the jaw and left to the face and follows with a ard right to the eye and cuts it wide open. They clinch. Luther puts right and left to the body and they clinch again. Luther lands a left and right to the jaw and repeats the blows hard, just before the bell rings. This round is all McCarty's. The crowd stands up and cheers him loudly during the minute's rest.

ROUND TWELVE.

McCarty lands a left to the face and follows with another left to the face and another right to the jaw. He repeats the blows and they clinch. Luther puts a right to the body and follows with a hard right to the eye. He then lands another right to the sore eye and they clinch. Luther lands a left and right to the body and they clinch. Luther lands a right to the body and follows with another left and right to the body, and they clinch again. After they break he lands a left and right to the face and follows with a right to the body and they clinch again. McCarty lands a good left hook to the face and they are in a clinch at the bell. McCarty is boxing and using his feet the better of the two.

ROUND THIRTEEN.

They rush to a clinch and after the break, McCarty puts a right to the ear, then a right to the body and they clinch. He then lands another hard right to the ear and they clinch again. McCarty puts right to the body and they clinch. Luther lands hard right and left to the face that staggered Palzer. They come to a clinch. Luther puts a right to the ear and a left to the face and they clinch. Palzer rushes and is game, but is not able to land his blows. Luther lands a right to the ear and a left to the face and they clinch. Al lands a right to the body and Luther a hard right to the jaw; clinch. McCarty puts right and left to the face just before the bell, and Al staggers as he walks to his corner.

ROUND FOURTEEN.

Luther lands right to the ear and they clinch. Both land hard lefts to the face in the break. Luther puts two lefts to the face and they clinch again. When they break Luther lands another hard left to the face and they clinch again. Al is trying hard. Luther lands left and right to the body and they clinch. After the break Luther puts two more lefts to the face and they clinch again. Luther puts a left to the face and Al puts a left to the face and they clinch. Luther puts a right to the body and a left to the face and follows with a hard right to the head. McCarty puts right and left to the body and they clinch. He then puts left and right to the body and repeats the blows and they clinch. After the break Luther puts right to the body and they clinch again. Luther puts a right to the ear and two hard left swings to Al's face. Both land rights to the body. Al looks weak as he goes to his corner.

ROUND SIXTEEN.

McCarty puts right to the body—they clinch, then he follows with a right to the ear and they clinch again. After the break he puts another right to the ear and they clinch again. Luther lands a left hook to the ear and they clinch. Then a left and right to the body and they clinch once more. After the break Luther lands another right to the body and another clinch follows. Luther cross-counters with his right to the jaw. Al puts a left to the body and they clinch. After they break, Luther puts two lefts to the face, which stagger Al. They clinch and Al lands a hard left and right to the chin. Luther lands left and right to the chin and again Al staggers. McCarty puts left and right to the jaw and follows with a left hook to the jaw, as Al lands a right to the body. They clinch at the bell. McCarty has his man groggy several times during this round, but could not finish him. Still, he was using good judgment.

ROUND SEVENTEEN.

McCarty lands left to the body, they clinch, and then he puts another right to the body. They mix it fast, but with no damage. They clinch, and after they break, Luther puts a hard right to the jaw and a hard right to the ear, which staggers Al, and he clinches. McCarty puts right and left to the face and again right and left to the face in quick succession. They clinch. Luther lands left and right to the face and they clinch; then puts left and right to the body and they clinch again. Luther puts left to the face and right to the ear, and they clinch. He repeats the blows and they clinch. After they break Luther puts a hard left to the face and follows with a hard right to the face. Both land lefts to the body and they clinch. Palzer puts a right to the body and Luther a right to the ear and left to the face at the bell. The round is all McCarty's.

ROUND EIGHTEEN.

McCarty lands hard left to the face. Palzer puts left to the face. Luther lands hard left and right to the face and follows hard with the same blows. Palzer was in such a condition that the contest was stopped by the referee.

Reluctantly.

COWBOY CLOTHES WERE LEFT AT THE BEACH.

BY AL G. WADDELL.

M'CARTY did not wear his cowboy costume to the arena. His manager wouldn't let him.

Early yesterday morning he 'phoned from the beach to Billy McCarney and asked, "How about the old cowboy duds?"

"Nothing like it," said McCarney. "Put on a suit of clothes which will suit a champion."

Luther said he would feel better in a soft shirt and high boots, but the manager would not listen to it, and he came into the city dressed in a sack suit, carrying a cane and wearing a cap.

McCarney had planned to have his man arrive at the arena just in time to enter the ring, but there was a mistake in the 'phone message and the McCarty crew arrived during the second preliminary.

GREETS OPPONENT.

Luther entered the ring several minutes ahead of Palzer. When the big Dutchman came down the aisle from his dressing-room, McCarty left his corner, crossed the ring and, extending his hand over the ropes, welcomed him to the ring.

Dick Ferris and Paul Armstrong were the only ones that Luther shook hands with. He wanted to shake only Ferris's hand, as he claims Dick is his lucky bird; but when Paul Armstrong extended his hand, Luther could not pass it up.

After stage smiles at the house from all sides of the ring, McCarty forgot everything but the panorama camera which was being operated in the ring.

He could not see how pictures could be taken by the moving lens when his photographs were spoiled if he even moved the camera. After the operator had explained the machine to his satisfaction, he went to his corner and said to Billy McCarney, "We should have a camera like that around the place. It would be great for taking pictures of the boys and of the animals. We could get some great pictures of the monkey with it. Think I will get one."

THOSE REMARKS.

In the sixth round when Palzer spoke to him, and he responded, there were many who wondered what they said to each other, and some fans called out, "Cut the frame-up; this is a fight."

Well, Palzer called him something that never goes without a smile, and McCarty told him that he was going to make him smile.

Again in the eleventh, Palzer said something that would not look well in print and McCarty told him that it did not cost any more to be a gentleman in the ring than it did any place else, and he wished he would try to act like a gentleman, even if he wasn't one.

The crowds were standing on their feet and cheering him at the end of the thirteenth, but he said after the fight that he didn't hear them.

The only voice he heard was McCarney's.

JONES SHOWS HE MAY BE A JINX.

Tom Jones, manager of Wolgast is beginning to think he is the biggest jinx that ever happened. When Wolgast fought Ritchie, Jones and Ad got down, hook, line and sinker on Wolgast and lost. When Flynn met McCarty, Jones went the same way on Flynn and dropped a number of hundreds. Yesterday he got in again on Palzer and along near the end of the twenty rounds, the poor referee had to stop the battle as Palzer would not be killed.

M'CARNEY THE FOXY MANAGER.

Many wondered when Billy McCarney yesterday voluntarily selected the "sun corner" for his man.

The average manager prefers to have his man's back to the sun. Not so with McCarney. Here is his system:

"It is my theory," said McCarney, "that if my man sits facing the sun he will become more used to it, and it will not bother him so much when he gets into action. Probably you noticed, that the sun bothered Palzer more yesterday than it did McCarty."

McCarney's handling of McCarty in his two fights here has shown excellent judgment. McCarty himself shows remarkable ring generalship, and with a man like McCarney in his corner he is baffling in the extreme.

The two "Macs" make a strong team.

Coming Up.

MASSON ENTERS AVIATION MEET

Frenchman Will Compete in Glenn Martin Company.

Won Fame in Novel Flight for The Times.

Japanese Man-birds Are to Show Prowess.

Didier Masson, the French aviator who came over with Louis Paulhan for the first aviation carnival ever held here, entered the Owenmouth international aviation meet yesterday in the name of the Glenn L. Martin Company, to fly one of its latest model machines.

Martin promised to equip Masson with the best machine he has ever built, with a new high-powered Curtiss motor, as he has great confidence in Masson.

Masson has performed some of the most daring feats in this country. He first gained national attention by his flight from Los Angeles to San Pedro, when he carried copies of The Times in the first delivery of newspapers by aeroplane. The Times-Mirror Co. owns the flight up the San Bernardino Valley at that time, which almost resulted in obtaining copies of The Times which he carried in his machine during flight.

Masson also became noted for his flight over San Francisco when he crossed the bay in his biplane, circled over the city, and then returned to his hangar across the water. At the time the flight was considered a great achievement.

The Frenchman later visited Honolulu, where he gave some wonderful exhibitions. One of his feats was to fly over the crater of an active volcano near the city, the first time such a flight has ever been made.

JAPS INTERESTED.

Two Japanese from San Francisco have written the management of the Owensmouth meet to learn details, saying they are anxious to enter the meet with their tractor machine. S. Sakamato has already applied for an aviator's pilot license, and his flight at San Diego, where he was observed by Prof. Twining of the Aero Club of America.

Frank Suzuki, the other Japanese is ready to fly for the license and has notified the official observer that he will be here with his machine in time to qualify for the meet.

There are several other Japanese here learning to fly, and one of them is having a machine built which he expects to have ready in time to enter in the meet. Meanwhile he is practicing with another machine and will probably try for a pilot's license the next two weeks.

Harry Heimel, one of the well-known aviators in Southern California, entered yesterday, and is preparing to get a machine ready for the meet.

PEALATTER HAS RESIGNED.

Maker of Great Men Thinks Rest for Time—Paul Smith of Mind, Says Report.

[BY DIRECT WIRE TO THE TIMES.]

TARRYTOWN (N. Y.) Dec. 1.—[Exclusive Dispatch.] Although news reached New York today that E. Leroy Pelletier, advertising manager for the United States Motor company, and Paul J. Smith, sales manager, had tendered their resignations to Mr. Maguire, assistant to Vice President Flanders at Detroit, on Saturday.

The news came as a great surprise. The receivers for the company have recommended Berry Rockwell, formerly advertising manager for the Maxwell Briscoe Motor Company, to succeed Pelletier. They have also wired for Albert B. Barkman, who has been identified as the manager of sales on the Coast, to come here. He is to be put in charge of sales. Rockwell and Barkman will arrive at their offices in Detroit.

CHICAGO CUBS MUST PASS UP JOY WA

[BY WIRELESS LINE TO THE TIMES.]

CHICAGO BUREAU OF THE TIMES, Jan. 1.—[Special Dispatch.] The Cubs tonight occupy the same seats on the water wagon that the Chicago National players climbed up the steps to the top seat at midnight, when the band began to ring the new year.

Whether the athletes have their seats on the wagon remains to be seen. President Charles W. Weeghman and Manager Johnny Evers have threatened dire punishment to the player who tumbles off the seat.

Frank Schulte, home run king and star right fielder of the team who was sent back home from Cincinnati by Frank Chance, manager and leader of the Cubs, for breaking training freely, was the first member of the team to announce he was on the wagon to stay.

"I have had my lesson," said the Cub fielder, who was punished as an example to other players on the team. "No more intoxicants for me."

HARNESS HORSES MA GOOD TIME AT RIVE

[BY DIRECT WIRE TO THE TIMES.]

RIVERSIDE, Jan. 1.—[Special Dispatch.] In the racing which took place this afternoon by the Riverside Driving Club the results were as follows:

The 2:30 pace—Won by Dan Girl; Walter C., second; Jessie, third; time, 2:26 1-4.

The 2:25 mixed—Won by Miss Betty McKinney, second; Dan, third; time, 2:32 1-4.

The 2:35 pace—Won by Miss Downey; Maude Wilkes second; time, 2:36 1-4.

Free-for-all pace—Won by Princinto; Bell W., second; time, 2:29.

Open running race, two furlongs, cash prizes—Won by Chief; Roan, second; time, 19 seconds.

The eating contest and race for boys furnished great sport.

BIG SHOOT SUNDAY.

The regular monthly shoot of the Turn Verein Germania will be held next Sunday at Schuetzen park. Joe Singer, who has won many medals as a champion, is after winning another. It appears that one can win a medal, and Singer goes on a vacation. The best rifle shooter that has appeared in Southern California will German ring target at 200

MURPHY GIVES FRA BURNS TERRIBL

Seconds Throw Towel Into Ring in Fourteenth After All Hope Is Gone—Tommy Second Round, but Otherwise Has Own Way.

[BY A. P. NIGHT WIRE TO THE TIMES.]

SAN FRANCISCO, Jan. 1.—With thousands of the arena resembling a shambles, Frankie Burns's seconds threw a towel into the ring in the seventeenth round of his fight with Harlem Tommy Murphy, at the Eighth-street open-air arena this afternoon, after their charge had been beaten into insensibility and his face had lost all its contour.

Murphy, barring the second round, when he ran afoul of a right cross that sent him to the mat for a couple of seconds, had things practically all his own way.

It was in the sixth round that a left to the jaw dispelled the hopes of Burns's backers. From then on the Oakland lad appeared dazed and fight experts realized that it was only a question of time before the gameness of Burns succumbed to the beating administered by Murphy.

In the fourteenth Burns apparently for the first time realized that the battle was going against him, for he asked a newspaper man: "Am I losing?"

In the fifteenth and in the sixteenth rounds Burns answered the bell by will power only. His attempts to protect himself against the blows of his opponent were futile, and seldom have California fight fans seen a man take the punishment that was inflicted on Burns. Many are inclined to censure his seconds for not admitting earlier the defeat of their man.

In the opinion of fight experts, Burns has been eliminated from the ranks of lightweight contenders. A year ago, after his defeat by Wolgast, it was believed that he had been relegated to the ranks of second-raters, but he "came back" by the four-round route, and established his form by knocking out "One-Round" Hogan in the tenth round of a hard battle.

THE ROUNDS.

Time was called at 3:11.

Murphy had everything his own way in the first round. He displayed dancing speed and landed time and again, left hooks to the jaw, drawing blood and all but flooring the Oaklander.

Burns floored the easterner in the second round, catching him with a wicked right chop to the chin. Murphy was up in a jiffy and full of fight. Prior to the knockdown, the men had exchanged several vicious face rights. Burns's round.

Burns opened the third round with two vicious right clouts to the jaw, after which the round resolved itself into a terrific slugging match, with honors even. Burns's face was badly cut up.

Murphy staggered the Californian in the fourth round with a straight left to the mouth. He forced Burns into a corner, volleying with right and left to the face. The men fought at a fast clip, never for an instant idling. Murphy's round.

BURNS WOBBLY.

The Harlemite opened the fifth with a straight left to the jaw that staggered Burns and all but floored him. Burns came back like a tiger, forcing Murphy to a clinch. Round even.

Both men landed with great force in the sixth round, playing constantly for the face and jaw. Round about even.

Murphy, in the seventh, had the honors by a wide margin. Burns was swinging wildly and slowed up a bit.

In the eighth round, after Murphy had peppered the Oaklander with lefts to the face, Burns landed three powerful blows to the jaw. A rally followed, during which Burns was all but sent through the ropes, and he showed the distress signal as the bell clanged.

Murphy had all the better of the ninth, landing with clock-like regularity to the face, and Burns presented a bloody appearance as he took his seat. Murphy almost floored Burns in the tenth round, landing terrific right and left panches to the jaw. Burns was given whisky as he sat down, with blood fairly running from his mouth and nose.

Burns fought with great gameness in the eleventh, but Murphy, as in the tenth round, used him as a chopping block.

MURPHY STAGGERED.

Burns staggered Murphy in the twelfth with a left to the face, followed quickly with a powerful right—his heaviest blow. Burns again brought left and right to the face, and both were covered with blood as the round ended, with the advantage to neither man.

The thirteenth round was one con-

CANAD

CORONADO (N. Y.) [Exclusive Dispatch.] The Canadian polo team today outplayed the 1918 season, winning goals to 2½.

Play was spirited, the ocean landing hard riding of the watched by a host than 4000 from the Hotel del Coronado, the parking and

Frank J. Mackey, referee, referred the first test of Canadian four six winners, though Bosley of Coronado through.

The Canadian line-up:

Richard Carle, Jr., Ma. 2; C. A. Harry Robertson, The Coronado line-up:

Walter H. Dupee, C. Bosley, No. 2; Maj. Colin C. Ross

SNOWING.

K. G. Snowden of the Canadian team last year, proved the particularly when ponies. Beauty and home three of his featured numerous from the rank, one by Maj. Ross and goals by Carle, the prettiest plays ever

Capt. Bosley first of the Coronado the goals and visitors pretty dashes. Ross was handicapped by cause of unmanageable ponies. In those Maclean Palmtree proved the cleverest mounted on the field, but Capt. Bosley has a string bet has trained ones on the is bringing him

Special attention the captain's play generally here of Wood of Los Angeles Harry Robertson, two years ago, appeared a great deal His work compared with that of Maj. Ross, goal defender, though less to do today. The at No. 2 in defending the Canadian attack worthy. Thrice in many minutes he drew when within a foot The play as a ragged the teams unable to effect any of follow-up play, assisted to the early

Mr. Wad Is Adamant, All Right—But It's His Head That's Adamant!

Game, but Outclassed.

MURPHY GIVES FRANKIE BURNS TERRIBLE LACING.

Seconds Throw Towel Into Ring in Seventeenth Round After All Hope Is Gone—Tommy Goes Down in Second Round, but Otherwise Has Everything His Own Way.

[BY A. P. NIGHT WIRE TO THE TIMES.]

SAN FRANCISCO, Jan. 1.—With the arena resembling a shambles, Frankie Burns's seconds threw a towel into the ring in the seventeenth round of his fight with Harlem Tommy Murphy, at the Eighth-street open-air arena this afternoon, after their charge had been beaten into insensibility and his face had lost all its contour.

Murphy, barring the second round, when he ran afoul of a right cross that sent him to the mat for a couple of seconds, had things practically all his own way.

It was in the sixth round that a left to the jaw dispelled the hopes of Burns's backers. From then on the Oakland lad appeared dazed and fight experts realized that it was only a question of time before the gameness of Burns succumbed to the beating administered by Murphy.

In the fourteenth Burns apparently for the first time realized that the battle was going against him, for he asked a newspaper man: "Am I losing?"

In the fifteenth and in the sixteenth rounds Burns answered the bell by will power only. His attempts to protect himself against the blows of his opponent were futile, and seldom have California fight fans seen a man take the punishment that was inflicted on Burns. Many are inclined to censure his seconds for not admitting earlier the defeat of their man.

In the opinion of fight experts, Burns has been eliminated from the ranks of lightweight contenders. A year ago, after his defeat by Wolgast, it was believed that he had been relegated to the ranks of second-raters, but he "came back" by the four-round route, and established his form by knocking out "One-Round" Nolan in the tenth round of a hard battle.

THE ROUNDS.

Time was called at 3:11.

Murphy had everything his own way in the first round. He displayed dazzling speed and landed time and again, left hooks to the jaw, drawing blood and all but flooring the Oaklander. Burns floored the easterner in the second round, catching him with a wicked right chop to the chin. Murphy was up in a jiffy and full of fight. Prior to the knockdown, the boys had exchanged several vicious face rights. Burns's round.

Burns opened the third round with two vicious right clouts to the jaw, after which the round resolved itself into a terrific slugging match, with honors even. Burns's face was badly cut up.

Murphy staggered the Californian in the fourth round with a straight left to the mouth. He forced Burns into a corner, volleying with right and left to the face. The men fought at a fast clip, never for an instant idling. Murphy's round.

BURNS WOBBLY.

The Harlemite opened the fifth with a straight left to the jaw that staggered Burns and all but floored him. Burns came back like a tiger, forcing Murphy to a clinch. Round even.

Both men landed with great force in the sixth round, playing constantly for the face and jaw. Round about even.

Murphy, in the seventh, had the better by a wide margin. Burns was swinging wildly and slowed up a bit.

In the eighth round, after Murphy had peppered the Oaklander with lefts to the face, Burns landed three powerful blows to the jaw. A rally followed, during which Burns was all but sent through the ropes, and he showed the distress signal as the bell clanged.

Murphy had all the better of the ninth, landing with clock-like regularity to the face, and Burns presented a bloody appearance as he took his seat.

Murphy almost floored Burns in the tenth round, landing terrific right and left punches to the jaw. Burns was now wobbly as he sat down, with blood fairly running from his mouth and nose.

Burns fought with great gameness in the eleventh, but Murphy, as in the tenth round, used him as a chopping block.

MURPHY STAGGERED.

Burns staggered Murphy in the twelfth with a left to the face, followed quickly with a powerful right—his heaviest blow. Burns again landed left and right to the face, and both were covered with blood as the round ended, with the advantage to neither man.

The thirteenth round was one continuous close-range session, with no blows of consequence landed.

Burns slowed up perceptibly in the fourteenth round, Murphy finding him an easy victim for his left fancers, which he varied with occasional rights to the stomach.

Murphy landed as often as he pleased in the sixteenth, but a right to the face stopped him for an instant. As the round drew to a close, the easterner almost knocked his man out with right and left punches to the jaw and Burns was fairly carried to his corner.

When the bell rang for the start of the seventeenth, Burns tottered from his seat. Murphy went after him like a panther, landing right and left on the defenseless fighter's face. The crowd importuned Referee Griffin to stop the fight and the white towel was flung into the center of the ring as a token of defeat.

Murphy was given the decision.

WELTERS FIGHT DRAW.

KANSAS CITY (Kan.) Jan. 1.—[By A. P. Night Wire.] Clarence ("Wildcat") Ferns of Kansas City, claimant of the welterweight championship, was awarded the decision over Harry Brewer of Kansas City after ten rounds of furious fighting here this afternoon.

Palzer in Miserable Condition for a Fight.

(Continued from First Page.)

and, contrary to expectations, paying little attention to boxing. He seemed to forget all he knew of this from the start.

The second was similar, with Al after Luther fast, but McCarty used his head and feet and kept out of danger.

FAST PACE FOR BIG MEN.

The third showed a fast pace for such big men, but Palzer was much slower.

The end of the fourth showed Palzer's great strength telling on Luther, but he weathered the going in good shape.

The fifth began to tell on Al's wind and speed and he slowed up perceptibly from the fast pace and looked a little tired.

The sixth was about the same, and Palzer's poor condition was shown plainly to all at the ringside. The seventh was about the same, and the eighth told on both when they both looked tired and got a little wild in the direction of their blows.

From this round on Luther was boxing better and Palzer was getting worse. Barring a knockout, it was plain that McCarty would win without much trouble.

COULDN'T FINISH PALZER.

The eleventh was all McCarty's, and he nearly had Al out, but could not finish him before the end of the round. This took the crowd off their feet and they got up and cheered loudly for him.

After this, Luther confined his punches more to the body and used his feet better. He seemed to know it was his fight from that time on until it was stopped.

Both boys boxed cleanly and received little warning from the referee. It was a fast pace from the start for big men, neither loafing for an instant. There was plenty of clinching, but it was purely accidental and neither tried to take any unfair advantage while in them.

The fight pleased the fans and drew a $37,000 house. There were plenty of empty bleacher seats.

McCarty entered the ring first and took the southeast corner. Palzer followed shortly after and took the southwest corner.

McCarty was seconded by his manager, Billy McCarney, Bull Young, Walter Monahan, Bill Sloan and Young Al Kaufman.

Palzer had his manager, Tom O'Rourke, McClosky, Charlie Horn and Frank Newhouse, his trainer.

Palzer wore green fighting trunks with an American flag belt and Luther wore maroon-colored trunks without any belt.

Palzer entered the ring in a bathrobe and McCarty wore a red sweater and khaki trousers.

When they stripped, Palzer looked to be carrying too much flesh and Luther looked trained to the minute. O'Rourke said Al weighed 236 and McCarney said Luther weighed 204 pounds.

New Year's Road Race.

FIAT IS FIRST AT SAN DIEGO.

Bill Carlson, Third, Says He Was Fouled.

Mercer Close Second Over Rough Course.

Bob Burman Breaks Down and Has to Quit.

[BY DIRECT WIRE TO THE TIMES.]

SAN DIEGO, Jan. 1.—[Exclusive Dispatch.] Amid the cheers of 5000 persons, Driver George Hill of Los Angeles, in a Fiat car, won the annual San Diego New Year's road race, making the 142.4 miles at an average speed of forty-five miles an hour.

Hill's time was 3 hours, 58 minutes and 12 seconds. The record is considered remarkable on account of the rough roads, steep hills and sharp turns. The course was one of the most difficult, the drivers say, that they ever tried to make time over in an official contest.

W. H. Smith, driving a Mercer, finished second, fourteen minutes behind the winner.

W. H. Carlson, Jr., driving a Stutz "20," was third in 4:16:15.

Louis Nikrent, in a Buick, finished fourth.

Bob Burman was left at the stake through poor luck. "Wild Bob" broke a radius rod on the first lap and was forced to drop out of the race. Tony Jannette, in a Benz, finished seventh. There were fourteen cars in the race, eight of them crossing the finish line.

They're Off.

CANADIANS VICTORS IN OPENING POLO GAME.

[BY DIRECT WIRE TO THE TIMES.]

CORONADO BEACH, Jan. 1.—[Exclusive Dispatch.] The Canadian polo team from Calgary today outplayed the Coronado Club team in the inaugural match of the 1913 season, winning easily with 8 goals to 1½.

Play was spirited, a stiff breeze off the ocean lending zest and inducing hard riding of the ponies, and was watched by a holiday crowd of more than 4000 from San Diego and the Hotel del Coronado, which thronged the parking and the stands.

Frank J. Mackey, the Enlish enthusiast, refereed the match, and from his first toss of the ball, the new Canadian four appeared the ultimate winners, though Capt. J. Campbell Besley of Coronado drove the first goal through.

The Canadian line-up was as follows:

Richard Carle, No. 1; K. G. Snowden, No. 2; O. A. Critchley, No. 3; Harry Robertson, back.

The Coronado line-up was:

Walter H. Dupee, No. 1; Capt. J. C. Besley, No. 2; John Hobbs, No. 3; Maj. Colin G. Ross, back.

SNOWDEN STAR.

K. G. Snowden, the only member of the Canadian team who played here last year, proved the star of his team, particularly when riding his famous ponies, Beauty and Blue. He drove home three of his team's goals and featured numerous clear field dashes from the ruck, one of which, checked by Maj. Ross and driven through the posts by Carle, forming one of the prettiest plays ever seen on the local fields.

Capt. Besley featured in the work of the Coronado four, making two of the goals and vieing with Snowden in pretty dashes. His work, however, was handicapped to three periods because of unmanageable, unskilled mounts. In those three he rode his Mexican Palamino pony, Buck, one of the cleverest mounts seep on California fields, but finally wore him out. Capt. Besley has seven ponies in his string, but has three more well-trained ones on the way to assist Buck in bringing him honors.

Special attention is being given the captain's play because of the presence here of his fiancee, Miss Wood of Los Angeles.

Harry Robertson, seen here in play two years ago, apparently has improved a great deal in the interim. His work compared very favorable with that of Maj. Colin G. Ross as a goal defender, though he had much less to do today. The work of Hobbs at No. 3 in defending his goal against the Canadian attack also was noteworthy. Thrice in the space of as many minutes he drove back the ball when within a foot of a goal.

The play as a whole was a bit ragged, the teams apparently being unable to effect any accurate passing or follow-up play, which may be ascribed to the early season.

BREWERY TEAM HAS THREE GAMES AHEAD.

The Eastside Brewery ball team has three games in sight for the three coming Sundays and expects to win all of these. Next Sunday it is to play against the Lemoore team and the two following Sundays it is to meet Oxnard and San Diego.

Those on the Eastside team, that Manager Camp has gathered together are Whaling, catcher; Russell Ford of the New York Americans, pitcher; Jess Stovall, first base; Bill Goodman, second base; Babe Reams, third base; Hoop, shortstop; Capron of Pittsburgh, right field; Stadelli of Tacoma, center field; Demaggio of Vancouver, left field; Reiger of St. Paul, substitute pitcher and Camp, utility.

This looks like a very strong aggregation and the boys think they will win the three games easily.

Steve Ketchell Draws.

GRAND RAPIDS, Jan. 1.—[Special Dispatch to The Times by Wireless Line.] Steve Ketchell, Chicago lightweight, and Patsy Drouillard, champion lightweight of Canada, fought a six-round draw here today. It was a fast fight from the first, both fighters mixing matters and continuing the fast pace throughout.

Another Dispute.

PORTERVILLE RUGGERS BEATEN BY PALO ALTO.

[BY DIRECT WIRE TO THE TIMES.]

PORTERVILLE, Jan. 1.—[Exclusive Dispatch.] Palo Alto High won the Central California Rugby championship this afternoon by defeating Porterville, 11 to 8.

Palo Alto's final score, made in the second half, after the gun was fired, on disputed decision, gave the game an unsatisfactory ending for both sides.

At half time the score was: Porterville, 8; Palo Alto, 0.

Wilson scored early in the first half for Porterville, Hastings converting. Sarthou scored a few minutes later.

In the second half Weeks made a brilliant run, following a line out. He repeated the performance seven minutes later. McGilvray converted the first goal.

Davidson scored the disputed try after the call of time. Porterville claimed that Davidson lost the ball after crossing the tape, but Referee Laumeister refused to so rule. The line-up:

Palo Alto—Forwards, McGilvray, Slocum, Card, Olaine, Sherman, Gladstone, Nagel; half-back, Stevens; five-eighths, McCaig, Risling; three-quarters, Lachmund, Weeks, Wallace, Davidson; fullback, Kirksey.

Porterville — Forwards, Tobias, Shry, Baca, Hodgson, Schmittou, Uhl, Norris; half-back, Wilson; five-eighths, Hastings, Jones; three-quarters, Sarthou, Hall, Jones, Fiory; fullback, Sheela.

All One Way.

FRESNO CRICKET TEAM DEFEATS CLOVIS CLUB.

AT FRESNO yesterday, the Raisin City cricket team administered a crushing defeat to Clovis District Club, by one wicket and 98 runs. The losers could do nothing with the tricky deliveries of W. G. Cochrane, who took no fewer than fifteen wickets and scored 100 runs.

E. W. R. Pope, for Clovis, was the only batsman to play the Fresno bowling with any degree of confidence. His score included several boundaries. Rata and R. Thrupp played carefully for their runs, as did Richardson.

W. G. Cochrane anticipates bringing down a strong team to play Los Angeles and San Diego this summer. Included in his team will be several college, university and public school players.

ENOUGH SAID WHEN YOUR DEALER WILL ADMIT East Side BEER LEADS THEM ALL TRY A CASE AND BE CONVINCED

MOTOR CAR DEALERS ASSOCIATION DIRECTORY

AMERICAN-COLE — Grundy Motor Sales Co., 842 South Olive Street. Main 2161; 10927.

APPERSON JACKRABBIT—Leon T. Shettler Co., 151 West Pico Street. Main 7034, Home 10167.

BUICK—HOWARD AUTO CO., Tenth and Olive. Home 60009, Main 9040.

CUTTING—Eastern Motor Car Co., 823-827 South Olive. F2965, M. 2965.

FRANKLIN & R. & L. ELECTRICS—R. C. Hamlin, Twelfth and Olive Streets. Main 404, Home 60249.

FIRESTONE - COLUMBUS - ELECTRIC—California Automobile Co., 1250-1260 W. 7th St. Wilshire 768. Home 53018.

GARFORD & REO—Lord Motor Car Company, 1032-38 South Olive Street. 10845. Main 5470.

HUDSON—Hudson Sales Co., Phones—Sunset Main 678. Home A4734. 1118 South Olive Street.

HUPMOBILE—M. C. Nason, 1017-1019 South Olive. A1007. Broadway 2967.

JACKSON—Chas. H. Thomason, 1142-44 South Olive Street. F6390, Broadway 1947.

KISSEL KAR—Kissel Automobile Co., 118 West Pico Street. Broadway 2186. 22886.

MITCHELL — Greer - Robbins Co., Twelfth and Flower Streets. Broadway 5410. A1187.

NATIONAL—National Motor Car Co., 1130-1132 South Olive Street. F4353, Main 3329.

OAKLAND—Hawley King & Co., 1027-33 South Olive Street.

OLDSMOBILE — Oldsmobile Co. of California, 1205 South Olive. Main 3130. F5647.

OVERLAND—I. W. Leavitt & Co., 1212 South Olive Street. Main 4277, F4263.

PACKARD and R. & L. ELECTRICS—California Motor Co., Tenth and Hope Sts. Main 6060, 60406.

PIERCE-ARROW—W. E. Bush, 1701-1711 South Grand Avenue. Home 60295 and Main 2257.

POPE-HARTFORD — Wm. R. Rucss, corner 10th and Olive. Main 7278, Home 60173.

PREMIER — Premier Motor Car Co., 1127 South Olive Street. Main 679, F2664.

PULLMAN—Miller & Williams, 1140 South Olive Street. Broadway 2907, Home F2942.

REGAL—Big Four Automobile Co., 1047-49 South Olive. Home F2533.

STEARNS-KNIGHT and OHIO ELECTRIC—Smith Brothers, 742 South Olive Street. Broadway 3834, Home F4206.

BAKER ELECTRIC—Standard Motor Car Co., 1001 South Olive Street. Broadway 2963, Home 10457.

STUTZ-BROWN-SYMONDS CO.—412-414 West Pico Street. Home 25003, Main 7047.

WINTON—W. D. Howard Motor Car Co., 1238 South Flower Street. Broadway 4180, Home F5609.

VELIE AND WARREN — Renton Motor Car Co., 1230 South Main St. Main 1068, Home 10799.

WEBB'S HAIR TONIC

Cures Dandruff—stimulates growth of hair—prevents falling. The best hair tonic ever produced. For sale by BOSWELL & NOYES, 300 South Broadway, Corner Third. 50¢

Cook Sisters at Pantages.

They are musical chefs who serve courses of harmony at Pantages this week.

FLITTING IN THE SPOTLIGHT.

A FEW days ago it was printed in the dramatic columns that Manager Dick Ferris and Harry Von Meter had been seen in earnest conversation in the Lyceum lobby and that in the near future we could expect to announce Mr. Von Meter as a member of the Lyceum company. That announcement came yesterday. Mr. Von Meter will make his first appearance on the Lyceum stage, next week, when Theodore Kremer's famous melodramatic success, "The Fatal Wedding," which is now scheduled to follow "The Dairy Farm."

Mr. Von Meter is well known to local theatergoers for he was one of our best favorites in the palmy days of the Grand Opera House. For the last season he has been with several of the most prominent moving picture companies, but the lack of applause and the fame of an audience in the role of a film actor, has led him back to the glare of the footlights.

Maude Odell, the Anglo-American actress who recently, as she says, "dwindled Boston and tickled New York, is in Berlin arranging a new vehicle which she hopes will keep the stage busy in Germany, Austria and Russia. The sketch is calculated to enable Miss Odell to show off her personal charms to the fullest extent. Those who inquired of Miss Odell whether she was having any particular costumes made for the new sketch, received the answer: "Dear me," said Miss Odell, "I shall wear nothing in particular and only what I have a reputation for wearing, you know. Besides, it is very bad form to be overdressed. My new sketch will take me to America at the close of the European tour. There has been much merit in the sketch and the music—that's me."

Maude Odell had the unique experience of being the only woman to see the battle of San Giovanni di Medua. She was caught November 16. She was aboard an Austrian mail steamer off San Giovanni and accompanied a British Consular party which landed to get the official permissions from the Turkish Government. "We were a few hundred yards from shore," recounts Miss Odell, "when suddenly we saw a Turkish detachment appear apparently from nowhere and open fire on the enemy. We then heard the roar of the wounded and many were the drug. Our boat returned quickly to the ship and we went on deck and there watched the entire battle which ended in the complete defeat of the Turks. There were no other women aboard and every woman from San Giovanni had naturally fled. I suppose I was the only woman who saw that fight. Frankly, I don't want to see another."

John W. Considine arrived in Los Angeles yesterday just in time to jump into a big automobile and journey to the matinee performance at Vernon. Nobody seems to know whether he is here on business or pleasure.

Hayden Talbot, the well known local writer, whom Mr. Morosco brought back from New York, leaves this morning for Nat C. Goodwin's ranch at San Jacinto, where he will write a new play for this distinguished star, from an idea he conceived on the train with Mr. Morosco en route to Los Angeles.

Mr. Morosco has commissioned him to immediately begin work on the new play and it is not unlikely that Mr. Goodwin will be seen in the piece in the very near future at the new Morosco, following his appearance in "Oliver Twist."

Harry Lauder arrived in New York recently in kilts and sporran, as he put it himself, "to spend nine weeks—nothing more—in the United States." His tour extends to the Pacific Coast. He has six Yale locks on his cash box. His first act was to borrow a match and a fill of tobacco from a waterfront reporter. And then he looked longingly at the reporter's pipe. The reporter, being a Connecticut Yankee, promptly pocketed the briar.

Tenor Slezak, who has sung in the United States with much success, was taking a seat in a train about to cross the Italian frontier from France recently, when his valet hurried up with a paper parcel.

"It is the crown of the prophet," gasped the man. "You will need it in your performance tonight, and I forgot to put it in your trunk."

Slezak seized the gorgeous bauble, laden with near precious stones—diamonds, rubies, amethysts—and asked Mme. Slezak in bewilderment what he should do with it.

With womanly resource Madame found room for it in a cardboard hatbox and the journey began.

At the frontier a customs officer entered the carriage.

"Have you anything to declare."

"Nothing."

"Please open that box."

The glittering thing dazzled the stern official. He gasped! He was addressing a King!

"Ten thousand pardons, Your Highness. Your Serenity, Your Majesty. I crave pardon for having disturbed Your Majesty."

And breathlessly he backed from the royal presence with profound obeisance.

When John Webster, who plays the part of Broadway Jones's friend in George M. Cohan's play, "Broadway Jones," which comes to the Mason Opera house next week, was a student at Princeton in the 90's, he not only shone on the diamond gridiron, but was accounted the cleverest boxer in collegiate circles. In fact, many of his friends advised him to seek for glory in the squared arena, predicting a future championship for the brawny athlete. But Webster, being the son of Nellie McHenry, the well-known star of the past generation, naturally drifted on the stage.

However, it was not strange that when Webster played a season's engagement as leading man of the stock company in Philadelphia, two years ago, he should have joined the society athletic club of which that city boasts, and where some lively bouts are pulled off occasionally with professional fighters for opponents. Webster easily won the championship of the club, defeating men of even more than his own weight, which is 190 pounds, ringside.

"Another White Hope gone," remarked his friends when Webster elected to remain on the stage instead of training for a bout with the dusky champion.

Mrs. E. H. Harriman, the Astors and the Vanderbilts were among the brilliant audience that witnessed the performance of Laurette Taylor in "Peg o' My Heart" at the Cort Theater, New Year's eve. This information was conveyed to Oliver Morosco in a telegram from New York yesterday which also informed him of the fact that the box-office receipts for "Peg" for the New Year's eve performance alone totaled $1996.

This is perhaps the best evidence of the success of Mr. Morosco's Metropolitan production of the Hartley Manners comedy and one glance at the enormous size of the box-office figures he has carefully tucked away in an inner pocket would readily convince him that the comedy of youth is a veritable gold mine.

BOWLING SCORES.

Scores in the Inter-Urban Bowling League show a close race at the beginning of the year, the Tuxedos leading by two games, the Capitols and four teams being tied for third place.

Individual averages show two men tied for first place, Mast and Engeman, two others follow in a tie for next position, and three are tied in a third section. The table follows:

	Played.	Won.	Lost.	P.c.
Tuxedo (Hamburg)	36	25	6	.806
Capitols (Oaks)	36	23	8	.639
A. M. E. (Stimson's)	36	21	12	.583
Lyceum	36	21	12	.583
Orpheum	36	21	12	.583
Mercer - Bennett (Long Beach)	36	21	12	.583
Maple	36	6	30	.166
Ship Cafe (Venice)	36	7	17	.194

INDIVIDUAL AVERAGES.

	Played.	Av.	High game.
Mast (Oaks)	36	192	246
Engeman (Lyceum)	36	192	233
Stiles (Venice)	36	178	222
Fyfer (Maple)	36	178	214
Griswold	36	178	201
Darby	36	180	217
Corwin	36	180	211
F. B. Miller	36	180	211
Henry	36	180	211
Hamm	36	207	231
Moore	36	207	231
McGregor	36	180	211
McCubbin	36	180	211
Gamick	36	207	231
Hoch	36	180	211
Stewart	36	180	211
Tuttle	36	180	211
Crouch	36	180	211
Bullock	36	180	211
Miller	36	180	211
Mesikh	36	180	211
Kelly	36	180	211
Macles	36	180	211
Kohler	36	180	211
Landon	36	180	211
Lake	36	180	211
Harman	36	180	211
Tinsmat	36	180	211
Rice	36	180	211
Reed	36	180	211
Goldman	36	180	211
Weiss	36	180	211

RIVERS' TRAINING STUNTS TICKLE CROWD.

[BY WIRELESS LINE TO THE TIMES.]

NEW YORK BUREAU OF THE TIMES, Jan. 1.—[Special Dispatch.] Dan Tone will make a call on Joe Rivers tomorrow to instruct the Mexican regarding the new rules recently published by the boxing commission. Rivers has never been East before and is not acquainted with the rules adopted for boxing in this State.

Fully 300 fans crowded into the "gym" at Woodlawn Inn to watch Rivers go through his training stunts today in preparation for his contest with Leach Cross, to be held at the Empire A. C., January 14.

The Mexican lightweight had the fans on edge throughout the entire afternoon. Rivers started in with a ten-minute jumping exercise and pulled so many fancy tricks with the rope that he had the fans in roars. Today the little Mexican, thundering the punching bag, recalled the days of Jimmy Handler, who was some bag puncher in his day.

Cross has gone to Lakewood to rest for a few days, but will resume his active training Monday morning at the new Polo A. C. in Harlem.

GILL WILL HELP.

The purchase by Berry of Warren Gill means that Dillon is about done with baseball forever, for after a man quits his regular position, he never goes back to it, except in a pinch. Gill is supposed to be a better batsman than Dillon and will undoubtedly help the team this year.

MULTNOMAHS TIED.

PORTLAND (Or.) Jan. 1.—[By A. P. Night Wire.] Football final: Seattle, 0; Multnomah, 0.

One of the Big Situations in "No. 44," One of the Empress Hits.

It is one of the most intense one-act plays that has come to the vaudeville stage and is particularly notable for its extremely realistic train effects and ingenious construction.

Nolan's Story.

(Continued from First Page.)

begin hostilities. He was trained and seconded to perfection.

Al Palzer, after his performance, showed himself to be a great big slow man, of ponderous dimensions, who knows very little of the finer points of boxing. He was game. No one who witnessed the battle can deny this. However, there are several brands of gameness—one that you admire as in the case of Palzer, the other that you rave over, as when you see a fighter hit hard, gritting his teeth, and with bulldog aggressiveness, carrying the battle to the other fellow.

That is the kind of a battler that brings the fans to their feet. It warms the blood and drives the troubles from your mind. It's a great feeling.

I have seen bank presidents forget themselves, mix and shake hands with the ringside rounders, forgetting themselves for the moment. It's a feeling hard to describe, but the patrons of the game to a man idolize this specimen of a pugilist.

PALZER HAD NOTHING.

Yesterday's battle, simmered down to a contest between a brainy, clever individual, pitted against a willing, game and strong fellow. If Palzer possessed a punch, he failed to show it; if he knew anything of boxing, no one saw it; if he had any defense, it was not there.

It was really pitiful to see a big, good-natured, honest-faced young man, whom we thought could at least stop or duck a punch occasionally, not once, but five and six times, stop them with the face. It seemed as though his hands and head, so to speak, were disconnected, some one turned the switch off.

He was absolutely defenseless round after round. He was a target for the attack of McCarty; never did he seem to even try to protect his already bruised face. He couldn't or wouldn't duck or dodge.

If Al Palzer is the star selection for the heavyweight title, there is a woeful lack of contenders on the Atlantic Coast. Palzer was trained well or he could not stand up under such punishment. He was handled as well as could be expected, it was particularly commendable the way O'Rourke attended to Palzer's bruised countenance. The work was done in the short space of one minute by a master hand in this branch of ring nursing.

For the first half of the battle it was a good contest, with McCarty doing a little better than even. After the ninth round the result never was in doubt. Palzer was at the mercy of his opponent. He had about as much chance to win as a black-and-tan would with a bulldog.

McCarty is the leader of the white division and will improve. None of the others have a chance.

Football Hero Married.

KALAMAZOO (Mich.) Jan. 1.—[By A. P. Night Wire.] Walter H. Steffan, former football star on the University of Chicago team, and Miss Pearl Foster of Chicago, were married here this afternoon by Judge Samuel Van Horne.

Wolgast's Story.

(Continued from First Page.)

best jabbing at long range. Once during the round he changed his style and tried to rough it with Palzer, but was beaten at this game.

In the seventh Palzer chased McCarty around the ring and had the best of some exchanges of lefts. Palzer had the best of the infighting and seemed to be stronger than McCarty.

BOTH TIRED.

McCarty began talking to Palzer in the eighth, and beat him to half a dozen swings. Both looked tired. McCarty's uppercut wouldn't work, but he began using his right cross to terrible affect in this round.

Both seemed tired and they were boxing easy in the ninth. Palzer was trying for McCarty's body without much effect.

Along in the eleventh round Palzer became very rough. I thought he was going to throw all he had into the next two or three rounds and do or die. This is what he should have done—sailed in blindly. But McCarty landed a hard right and left on his jaw and got so much the advantage that in the next round he fought Palzer at his own game of roughing it and got away with it. At the end of this round, Palzer's situation looked hopeless.

PALZER GOES DOWN.

Palzer went down very fast from this on. In the fourteenth he was in distress and very weak; fighting wildly and blindly. The only way Palzer could stop McCarty's left was with his jawbone. McCarty was just as cool as when he first entered the ring, and was fighting easily and staying away from Palzer.

In the sixteenth they both looked very tired. McCarty was fighting fast for a big fellow and Palzer was near a knockout. In the middle of the round McCarty nearly dropped him and at the end of the round the big fellow was holding on. Palzer was in bad shape and his face was badly cut.

Referee Eyton showed good judgment in stopping the fight in the eighteenth. Palzer was so dazed from McCarty's jabs that he walked right by the cowboy in the ring like a man in a dream. He was helpless and practically unconscious on his feet.

I don't know what would have been the result had Palzer been in better condition; but I imagine it would have been the same. McCarty showed good judgment throughout the fight and I thought that Palzer's judgment was poor.

Jack Dillon Scores.

INDIANAPOLIS, Jan. 1.—[Special Dispatch to The Times by Wireless Line.] Gus Christie narrowly escaped a knockout here today in a fight with Jack Dillon. The fight was fairly even up to the ninth round when Dillon administered a severe beating to his opponent. A game rally saved Christie when it appeared he was about to go down for the count.

Yale or Harvard for San Francisco or San Diego

THE Yale and Harvard are the two swiftest boats flying the American flag. Travel on these palatial steamships means the enjoyment of every wanted comfort and luxury; it means freedom from smoke, dirt and noise. Next time you go to San Francisco or San Diego have your ticket read either Yale or Harvard.

821—Passenger License—821

ROUND TRIP RATES

For Tickets, Folders, etc., Apply

Pacific Navigation Co.

611 South Spring Street

Phones F2067 Broadway 2588

San Francisco or San Diego on Yale or Harvard

Help Advertise California

by sending

The Times

Midwinter Number

To Friends in the East

This great special edition, which is Southern California's message to the world, recites the story of the sensational unfoldment of metropolitan Los Angeles, details golden opportunities in innumerable fields of endeavor for bread-winners and capitalists, and dwells at length upon the incomparable climatic and scenic attractions of Southern California.

Nearly 200 pages of concise succinct, encyclopaedic, reliable information concerning California. Issued in permanent magazine form—superbly illustrated in monocrome and color plates.

Copies wrapped for mailing 10 cents each. With postage 15 cents. Advertising rates on request. Phones Main A3200, Home 10391. Address The Times, New Times Building.

Times Directory of Automobiles and Accessories

Abbot and Lozier — Now Sold by BEKINS-SPEERS MOTOR COMPANY

Adams Trucks — "Deliver the Goods." Manufactured by Adams Bros. Co., Findlay, Ohio. Sales & Service, Ohio Agents, Gladwish, California, 1217 So. Flower St., Los Angeles. Main 6000

Alco — Trucks and Pleasure Cars Built and Guaranteed by THE AMERICAN LOCOMOTIVE COMPANY. Los Angeles Alco Motor Sales Co., Rand & Chandler, Inc., 1742 S. Flower St. Phones: Main 1071; F7025.

Auburn — TOURIST PARTS. W. J. BURT MOTOR CAR CO., Pico and Hope Sts.

Bargains — IN TIRES AUTO TIRE COMPANY Sixth and Olive Streets.

Brush — $515; DETROITER, $1000; KOEHLER, 1600 lb. wagon, $850. 1312 S. Grand. 22299; Broadway 3132.

Cartercar — FRICTION DRIVE. No Clutch to Slip—No Gears to Strip. Touring Cars, Roadsters and Trucks. $1, $2 & $3 Prices, $1300 to $2300. VANCE-CANAVAN MOTOR COMPANY. 1725-35 So. Olive St. Phones—A2691, B'dway. 3691

Case — 30 AND 40 H.P. Tourers, Roadsters, Top Tourers, Limousines and Landaulets. VANCE-CANAVAN MOTOR CO. California Distributors. 1112-1128 South Olive Street, Los Angeles, Cal. A2691. —Phones— B'dway. 3691

Chanslor & Lyon — MOTOR SUPPLY CO. Los Angeles, San Francisco, Fresno, Bakersfield, Stockton. Auto and Motor Boat SUPPLIES. Pacific Coast Distributors Lee Tires.

Empire Tires — WEAR LONGEST. Our Tire Insurance gives you actual Tire mileage. One Puncture Tube saves them all. EMPIRE TIRE & RUBBER CO. 1160 So. Main St. Los Angeles.

Fiat — F5047. THE WORLD-FAMOUS CAR PACIFIC COAST MOTOR CAR COMPANY. 1144 South Hope St. Main 8000 J. Crafford, Sales Manager.

Goodyear — COAT COMPANY Headquarters for AUTO COATS, CAPS and GLOVES. 324 South Broadway

Hayr.es — HAYNES AUTO SALES COMPANY Direct Factory Branch. Electric started and lighted. Full line of passenger, 6-cyl. Los Angeles: 1235 S. Olive. Main 6000. San Francisco: Van Ness and Turk sts.

Knox — Pleasure Cars—Four and Six Cylinder—Trucks—2 to 6 Ton Capacity. Fire Apparatus—Marine Tractors. VANCE-CANAVAN MOTOR CO. Distributors Southern California and Arizona. 1125-1128 S. Olive St. Los Angeles. Phones: A2691; Bdwy. 3691.

Locomobile Co. of America — Plea... and Broadway

MARMON — "SIX" AND 4 CYLINDER. "Easiest Riding Car in the World." GILHOUSEN BROS. CO., 1136 South Olive Street. F1064. Broadway 3858.

Marion — CROWE AUTOMOBILE CO. 1228-30 SOUTH FLOWER ST. Distributors for Southern California Phones: Main 4480; Home F1...

Metz "22" — 4-Cylinder, 1912 Roadster, with rumble and mohair top and shains encased, $550. LOWN MOTOR CAR COMPANY. 1144 South Main Street. Main 8...

Michigan 40 — 40-H.P. Touring Car, $1750; 32-H.P. Touring Car, $1450; 32-H.P. Roadster, $1400. Los Angeles Distributors. MOTOR SALES CO., C. L. Perrin, Mgr. Phone 24. Home 22161. Wilshire Blvd. and Sahsenova, 943 South Grand. M. 3...

Miller — QUALITY TIRES. W. D. NEWBERY RUBBER CO. Coast Distributors. 949-951 South Main St., Los Angeles. Phones—F3861. Main ...

Moline — Pacific Coast Branch, O. J. Root, Mgr. 1516-22 W. Washington St. Benrich Motor Co., Geo. B. Benrich, Pres. and Manager. 1516-22 W. Washington St. Wm. Gregory, 902 N. Main St.

Moon — BUXTON & CHILDS 1226-28 South Olive Distributor Southern California and Arizona. Main 8771; F3021.

Moore — Gas and Distillate Trucks Manufactured in Los Angeles by F. L. MOORE MOTOR TRUCK CO. Home 21113. 2875-89 Long Ave. Garvanza Car to Avenue 26.

Moreland — DISTILLATE MOTOR TRUCKS. Manufactured in Los Angeles By Moreland Motor Truck Co., North Main and Wilhelmina

Paige — 10388 MOTOR CARS CARPENTER MOTOR SALES CO. Eleventh and Flower Streets Main ...

Pathfinder 40 — Main 3894. Pathfinder Motor Car Co. (Inc.) H. G. SALISBURY, Manager 1114-16 South Olive Street

Rambler — Have you seen the 1913 Cross-Country Self-Starting Motor? THE W. K. COWAN CO., 1140 South Hope St.

Simplex & Mercer — Simplex and Mercer cars. Pacific Coast Agency, 1... So. Olive St. Phone A4647; Main 7342.

Standard Electrique — 4-Passenger Touring, 2-Passenger Roadster, 6-Passenger Limousine. Ward, 6-Cyl. Gas. Mgr., 1... St. Home ... Olive 378.

Stevens Duryea — and Broc Electric. MOTOR CAR CO., 1036 S. ... Ave. Home F2381; Main ...

Studebaker "30" — Studebaker "30." THE STUDEBAKER CORPORATION OF AMERICA. Los Angeles Branch, 1250-1252 S. Main St. Phones: Main 3040, Home F3111. Main 8797. Retail Branch, 1254-56 S. Main St.

Wichita Trucks — For All Purposes. LEWIS AUTO SHOP. Ralph S. Lewis, Pres. Grand Ave. and 17th St. Home 29422. Sunset Main ...

Musically Fine.

TWO FAVORITE GRAND OPERAS.

GOUNOD'S "FAUST" AND VERDI'S "RIGOLETTO" DELIGHT.

New Singers of Lambardi's Company Win Much Applause—New Morosco Theater Opens Monday. "Excuse Me" at Majestic—"Broadway Jones" at Mason—Other Bills.

BY HECTOR ALBERT.

A few months ago "Faust" was played for the two thousandth time in Paris, where it was first given at the Theater Lyrique in 1859.

It is conceded that Gounod's masterly composition holds the record for popularity in grand opera of any repertoire.

It remains today the standard by which are measured singers of talent. It has been played so often that musicians and artists know it by heart.

The Lambardi company presented it last night for the first time; it was a finished production because all participants knew their parts well and of fascinating interest owing to three unexpected novelties.

Mme. Bertoset, the prima donna who was one of Lambardi's early discoveries, had wandered away from the fold, playing in Italy, Central Europe and South America.

The last few years have only added to the charming personality of this young, slender actress, who happens to be possessed of a lyric soprano voice of exquisite quality, specially in the high register well suited to the role of Marguerite.

To a better developed voice Mme. Bertoseta's European experience has added a finer histrionic ability than she had when she last appeared here, which combined with the quality of her voice that a Spaniard called behind me "muy simpatica," made Marguerite singularly appealing.

While Faulet, very well sung by Agostini, interests as all lovers do, the central figure of Goethe's tragedy remains the ancient mystery play Mephistopheles, the Lucifer of early Middle Age legends.

The interpretation of that all-important role in the opera is always attractive.

No two artists play it in the same manner nor in the same costume, except that the red color is dominant in the garment. Martino, who has been heard before this season, had last night the opportunity of showing what he really could do.

His Mephistopheles was not the gentlemanly bad spirit, more or less modern; it was Lucifer, with the sinuous motions, the fiendish laugh and the seduction of evil; a capital impersonation, splendidly maintained throughout.

Mme. Demori as Siebel and Mme. Pineschi as Martha added to the finish of the production, as did Giovacchini as Valentine.

The introduction of the great auditorium organ, played by Ray Hastings, added a new feature to the old yet always delightful composition of Gounod, one of the greatest operas ever created.

In the afternoon the matinee, notwithstanding festivities and flower carnival, was very largely attended to hear Verdi's "Rigoletto."

The cast of characters for this opera is large but the principal roles are really three only. Folco, the young tenor, had a fair opportunity of showing the breadth of his talent in the impersonation of Il Duca di Mantua, which assisted him in winning new admirers.

Mme. Vicarino, who had received an ovation the night before as Lucia, demonstrated the range of her dramatic qualities and the lovely tonality of her voice in Gilda.

The third act, in the ante-room of the Duke's palace, where Rigoletto meets his daughter, the solo and the duet brought out Nicoletti's artistry to its full expression.

For gesture, lyrism and singing of exquisite tonality and finish the third act of Rigoletto was a triumph for Vicarino and Nicoletti.

The loud applause, vivas and "bis" from the gallery, filled with enthusiastic and appreciative Italians, was taken up by the rest of the house, making an inspiring sight to behold.

Tonight Puccini's "La Tosca" will be given for the first time, with Adaberto, Agostini, Giovacchini and others.

The opening of the new Morosco Theater, on Broadway, between Seventh and Eighth streets, will take place next Monday night. This is the most notable and important local theatrical event of recent years, and the audience which greets the presentation of "The Fortune Hunter" by the Morosco producing company will be representative of Los Angeles' most brilliant society set.

Of course, the house for the opening performance has been entirely sold out for several days, while the sale of seats for the remainder of the first week's performances is progressing rapidly and the seats for the entire week will undoubtedly be gone before the curtain rises Monday night.

The new playhouse will be Los Angeles' most modern and beautiful theater, while it is the finest and safest playhouse in the entire West. Manager Morosco has scoured America for the newest improvements in theater construction and every known modern device for the comfort of patrons and also the players is embodied in the new house.

The new producing company which Mr. Morosco has assembled for the new playhouse has been rehearsing "The Fortune Hunter" for two weeks and the final rehearsals are now being held under Mr. Morosco's personal direction. The complett roster of the company includes such well-known players as Orrin Johnson, Harrison Hunter, George Ralphs, Herbert Standing, Morgan Wallace, Thomas McKennie, Howard Scott, James K. Applebee, Robert Ober, James Neil, William Wolbert, Frances Ring, Helen Robertson, Grace Valentine, Beatrice Nichols and others.

The scenic production of "The Fortune Hunter" will be that used in the original New York production. Matinees will be given at the new Morosco on Thursday, Saturday and Sunday, with a performance every night, while the prices will be the same as prevailed at the old Belasco, with the exception of the first nine rows at the evening performances.

Henry W. Savage's production of Rupert Hughes's famous Pullman farce, "Excuse Me," with Willis P. Sweatnam in his original role of the colored porter, will be the exceptionally attractive offering at the Majestic Theater next week, beginning with the performance Sunday night.

On the occasion of its first visit to the Broadway playhouse, about a year ago, the theater was far too small to accommodate the demand for seats and the announcement of the return of this fast laughing success will probably prove a source many theatergoers.

Mr. Savage is again Angeles that inimita Willis P. Sweatnam, wh in his screamingly funn porter, while with one exceptions, the cast thro same as originally appe

"Broadway Jones," w M. Cohan's very own Mason next week Jones" abounds in clev amusing incidents. It has proved one of the of the year at George Theater in New York. sentation here by a sp company will undoubt event out of the ordinary will be a special popula nee Wednesday and re Saturday.

The Los Angeles Chan merce has reserved 100 Friday matinee perform Mission Play at San Ga guests, the Royal Rosar land, Or. The visitors Ramada at 1:30 o'cloc coaches on the Pacific will be carried direct t Playhouse without tra special menu-card for t at La Ramada will be wons from the Mission P neath the cut will be outline of Mr. McGroarty author will accompany

The greatness of Gr pianist lies in his ability works of all schools wi thority and excellence. eclectic, who in one m up like a giant and in comes a poet, suave and coming to Los Angeles f only, at the Auditoriu evening, Jan. 7, is a boon ous player, the teacher, the piano. The Lamb Company have honored allowing him the stage torium, and they will Butterfly" at Redlands t

This will be the thi week of Paul Armstro play, "A Romance of world" at the Burbank on next Saturday night t close a highly successful

On next Sunday, aft Burbank company will o Bates's last season's s body's Widow," in which will be seen in the ro created by Miss Bates, an allow her splendid opp display her ability as a actress.

"Nobody's Widow" has been given by a stock and it is particularly w the talents of the Burba for it allows every mem to win individual honors has been in preparation the three weeks of "A the Underworld," and a performance is promised.

James H. Wallack's f success, "The Dry Farm,"

Musically Fine.

TWO FAVORITE GRAND OPERAS.

GOUNOD'S "FAUST" AND VERDI'S "RIGOLETTO" DELIGHT.

New Singers of Lambardi's Company Win Much Applause—New Morosco Theater Opens Monday. "Excuse Me" at Majestic—"Broadway Jones" at Mason—Other Bills.

BY HECTOR ALBERT.

A few months ago "Faust" was played for the two thousandth time in Paris, where it was first given at the Theater Lyrique in 1859.

It is conceded that Gounod's masterly composition holds the record for popularity in grand opera of any repertoire.

It remains today the standard by which are measured singers of talent. It has been played so often that musicians and artists know it by heart.

The Lambardi company presented it last night for the first time; it was a finished production because all participants knew their parts well and of fascinating interest owing to three unexpected novelties.

Mme. Bertoni, the prima donna who was one of Lambardi's early discoveries, had wandered away from the fold, playing in Italy, Central Europe and South America.

The last few years have only added to the charming personality of the young, slender actress, who happens to be possessed of a lyric soprano voice of exquisite quality, especially in the high register well suited to the role of Marguerite.

To a better developed voice Mme. Bertoni's European experience has added a finer histrionic ability than she had when she last appeared here, which combined with the quality of her voice that a Spaniard called beautiful me "muy simpatico," made Marguerite singularly appealing.

While Faust, very well sung by Agostini, interests as all lovers do, the central figure of Goethe's tragedy remains the ancient mystery play Mephistopheles, the Lucifer of early Middle Age legends.

The interpretation of that all-important role in the opera is always attractive.

No two artists play it in the same manner nor in the same costume, except that the red color is dominant in the garment. Martino, who has been heard before this season, had last night the opportunity of showing what he really could do.

His Mephistopheles was not the gentlemanly bad spirit, more or less modern; it was Lucifer, with the sinuous motions, the fiendish laugh and the seduction of evil; a capital impersonation, splendidly maintained throughout.

Miss. Demori as Siebel and Mme. Pinedo as Martha added to the finish of the production, as did Giocchini as Valentine.

The introduction of the great auditorium organ, played by Ray Hastings, added a new feature to the old but always delightful composition of Gounod, one of the greatest operas ever created.

In the afternoon the matinee, notwithstanding festivities and flower carnival, was very largely attended to hear Verdi's "Rigoletto."

The cast of characters for this opera is large but the principal roles are really three only. Folco, the young tenor, had a fair opportunity of showing the breadth of his talent in the impersonation of Il Duca di Mantua, which assisted him in winning new admirers.

Mme. Vicarino, who had received an ovation the night before as Lucia, demonstrated the range of her dramatic qualities and the lovely tonality of her voice in Gilda.

The third act, in the ante-room of the Duke's palace, where Rigoletto sees his daughter, the solo and the duet brought out Nicoletti's artistry in full expression.

Her gesture, lyrism and singing of absolute tonality and finish the third act of Rigoletto was a triumph for Martino and Nicoletti.

The loud applause, vivas and "bis" from the gallery, filled with enthusiastic and appreciative Italians, was taken up by the rest of the house, making an inspiring sight to behold.

Tonight Puccini's "La Tosca" will be given for the first time, with Adalgisa Agostini, Giovacchini and others.

The opening of the new Morosco Theater, on Broadway, between Seventh and Eighth streets, will take place next Monday night. This is the most notable and important local theatrical event of recent years, and the audience which greets the presentation of "The Fortune Hunter" by the Morosco producing company will be representative of Los Angeles' most brilliant society set.

Of course, the house for the opening performance has been entirely sold out for several days, while the sale of seats for the remainder of the week's performances is progressing rapidly and the seats for the entire week will undoubtedly be gone before the curtain rises Monday night.

The new playhouse will be Los Angeles' most modern and beautiful theater, while it is the finest and safest playhouse in the entire West. Manager Morosco has secured America for its newest improvements in theater construction and every known modern device for the comfort of patrons and players is embodied in the new house.

The new producing company which Mr. Morosco has assembled for the new playhouse has been rehearsing "The Fortune Hunter" for two weeks and the final rehearsals are now being held under Mr. Morosco's personal direction. The complett roster of the company includes such well-known players as Orrin Johnson, Harrison Hunter, George Ralphs, Herbert Heyes, Morgan Wallace, Thomas Carrigan, Howard Scott, James K. Applebee, Robert Ober, James Neil, William Wolbert, Frances Ring, Helen Robertson, Grace Valentine, Beatrice Roberts and others.

The scenic production of "The Fortune Hunter" will be that used in the original New York production. Matinees will be given at the new Morosco on Thursday, Saturday and Sunday, with a performance every night. While the prices will be the same as obtained at the old Belasco, with the exception of the first nine rows at the Monday performances.

Henry W. Savage's production of Rupert Hughes's famous Pullman farce, "Excuse Me," with Willis P. Sweatnam in his original role of the colored porter, will be the exceptionally attractive offering at the Majestic theater next week, beginning with the usual performance Sunday night.

On the occasion of its first visit to the Broadway playhouse, about a year ago, the theater was far too small to accommodate the demand for seats and the announcement of the return of this most laughing success will probably prove a source of delight to many theatergoers.

Mr. Savage is again sending to Los Angeles that inimitable comedian, Willis P. Sweatnam, who will be seen in his screamingly funny role of the porter, while with one or two minor exceptions, the cast throughout is the same as originally appeared here.

"Broadway Jones," which is George M. Cohan's very own play, comes to the Mason next week. "Broadway Jones" abounds in clever lines and amusing incidents. It is a play that has proved one of the absolute hits of the year at George M. Cohan's Theater in New York, and its presentation here by a specially selected company will undoubtedly give an event out of the ordinary sort. There will be a special popular price matinee Wednesday and regular matinee Saturday.

The Los Angeles Chamber of Commerce has reserved 100 seats for the Friday matinee performance of the Mission Play at San Gabriel for their guests, the Royal Rosarians of Portland, Or. The visitors will leave La Ramada at 1:30 o'clock in special coaches on the Pacific Electric and will be carried direct to the Mission Playhouse without transfer. The special menu-card for the luncheon at La Ramada will bear at the top a scene from the Mission Play and beneath the cut will be a condensed outline of Mr. McGroarty's play. The author will accompany the party.

The greatness of Godowsky as a pianist lies in his ability to play the works of all schools with great authority and excellence. He is a great eclectic, who in one moment looms up like a giant and in another becomes a poet, suave and tender. His coming to Los Angeles for one night only, at the Auditorium Tuesday evening, Jan. 7, is a boon to the serious player, the teacher, or student of the piano. The Lambardi Opera Company have honored Godowsky by allowing him the stage at the Auditorium, and they will play "Mme. Butterfly" at Redlands that night.

This will be the third and last week of Paul Armstrong's stirring play, "A Romance of the Underworld" at the Burbank Theater and on next Saturday night the piece will close a highly successful run.

On next Sunday afternoon, the Burbank company will offer Blanche Bates's last season's success, "Nobody's Widow," in which Izetta Jewel will be seen in the role originally created by Miss Bates, and which will allow her splendid opportunities to display her ability as an emotional actress.

"Nobody's Widow" has never before been given by a stock organization and it is particularly well suited to the talents of the Burbank company, for it allows every member a chance to win individual honors. The piece has been in preparation throughout the three weeks of "A Romance of the Underworld," and a perfect first performance is promised.

James H. Wallack's famous rural success, "The Dirty Farm," will be the next week's offering of the Lyceum company, beginning Sunday matinee. This is one of the best known of the several New England rural plays that have been consistent money-makers for the past twenty years and in popularity easily classes with "Way Down East," "The Old Homestead" and the other famous successes of this type.

The Lyceum production of "The Dairy Farm" will be made upon a scale of unusual elaborateness and the big farmyard scene will be as true and realistic as stage limitations will allow, with cows, chickens and other species of farmyard animals much in evidence.

Herschell Mayall and Maud Leone will of course be seen in the chief roles, while William Meader, Louis Bennison, Richard Allen and the others will be cast to advantage. In "The Dairy Farm" six new faces will be seen for the first time on the Lyceum stage, among them Miss Frances Bryson, who recently won success on her first appearance at the Belasco.

Ada Reeve's return tour of the Orpheum, bringing her to the Los Angeles house next week, opening Monday matinee, is the big event of vaudville for the early 1913 season. Miss Reeve, London's own comedienne, made a big hit here last season, and her return has been eagerly awaited She comes with a new repertoire of songs, as well as a new wardrobe of gowns, and in every way, her stay will prove delightful, as she stands quite apart in her own line, and has no rivals.

The sketch will be "The Butterfly," offered by Jere Grady, Frankie Carpenter & Co., and dealing with the love of an Irishman for his son, whose love is centered on a stage girl. There is a lot of humanity in the skit, and much comedy.

Little Billy is vaudeville's tiniest headliner, a perfect gentleman in build and ability and clever as a comedian. The Mikado's own troupe of Royal Japanese athletes will illustrate the sports of Nippon, and Keno and Green will delight with an musical whim, "Hands Across the Street."

The holdovers will include Barnes and Crawford, Mignonette Kokin, and Galetti's monkeys. The orchestra will feature several big numbers and the pictures as usual will show the world's news.

The big event of the next week's Pantages programme will be "The Two Thieves," a musical comedy with Fred Ardath and a company of eighteen singers, dancers and comedians. Ardath is a well-known favorite here, and many of the members of the "Two Thieves" company received their musical comedy training in this city. "The Two Thieves" was written and produced specially for the Pantages Circuit by Harry Lewis and Marjorie Lake, and has met with such success that it will be featured on the eastern vaudeville circuits after the close of its Pantages tour.

Margaret Bird and company in "The Editor's Substitute," Fields Brothers, eccentric dancers, Gavin and Platt in crossfire comedy, Muriel Ardmore, violinist, and Leclair and Sampson (almost) the strongest men in the world, are also on the Pantages list for next week.

The famous "Lind," who as a female impersonator ranks with Julian Eltinge, and who is well known throughout the vaudeville world of two continents for his remarkably artistic and spectacular productions, will be chief among the seven new Sullivan and Considine features to be seen at the Empress-Theater next week.

Lind has appeared at the Empress Theater before with tremendous success, and his present offering, which he brings now from Europe, is said to eclipse his previous efforts in every particular. Queen Mab and Casper Weis, two midgets of extraordinary funmaking abilities, should also prove one of the most popular features of the programme.

The athletic portion of the bill will furnished by the three Gerts, another recent Sullivan and Considine importation, who have lately won unusual recognition in their particular field of endeavor.

Lottie Williams and company will be seen in her new comedy drama, "On Stony Ground"; while Will Oakland, Carlton Max, Camille Cameron and their clever automaton, "Jerry" and the new comedy and news pictures will complete the new bill.

The present week's offerings headed by George B. Rano's "Misfit Army" are attracting the usual capacity audiences to the Empress.

The second week of 10 and 15-cent vaudeville at the Republic Theater, formerly the Belasco, has definitely answered the great question: "Will the innovation find favor in Los Angeles," with capacity houses.

Truth to tell, the bill merits the support it is receiving. Charles L. Gill and company, with their daring sketch "The Devil, the Servant and the Man," was an Orpheum headliner two years ago; the Capitol City Four is a quartette long ago solidly established in public favor; Gloria Mayne has a voice which wins genuine applause, and the other acts are in keeping with these headliners.

Next week's bill, beginning with the Monday matinee, will include the Great Henri French, "intoxicated genius and impersonator of famous men;" the Orpheus Four, comedy singers; Jack and Dixie, black-face song and patter exponents; Kartelle Brothers, novelty hoop rollers and jugglers; John W. McPherson, ragtime accordionist and Hope Vernon, a pretty and clever entertainer.

The work of one of Los Angeles's most gifted women musicians will be offered to the public on Sunday afternoon, next, when Miss Fannie C. Dillon's Suite in three movements, for orchestra, will be heard. This composition, which is based upon legends of the Storm King, is one of the most thoroughly modern works attempted by the People's Orchestra. It is replete with the complex interwoven motifs to which the modern school of writers have accustomed our ears and is said to possess many passages of rare lyrical beauty.

"Heine and the Rajah" is the title of the bill at the Century Theater next week, when the Century Musical Comedy Company with Jules Mendel and his superb company of girls and comedians will start the second week of the New Year in another hilarious comedy playlet.

Jules Mendel, who has been playing in this same house for over three and one-half years, with only a short vacation, has established himself as a comedian of note, while his company of recognized comedians help him round out his shows in an excellent manner. Al. Franks, who has charge of the directing of the playlet presented at the Century, is another comedian that has made for himself an household name.

The rest of the company who are all considered local favorites, will all be seen in parts to their advantage. Misses Fern Melrose, Rose Mendel and Vera Ransdale will all have suitable song specialties that will prove an interesting part of the programme. Messrs. Walter Spencer, Harry Russell and Fred Kellar will take care of the male characters. The chorus will be in abundance in a large number of novelty songs and dances, while the costumes worn in next week's production will be "town talk."

Harris & Frank
437-441 South Spring St

Guaranteed Linings — Careful Alterations

TODAY'S THE FIRST DAY OF OUR GREAT

January Clearance

Suits and Coats

As Well as Misses', Juniors' and Girls' Coats

Women's Department—Third Floor

Hundreds of Our $25.00, $27.50, $32.50 and $35 Suits at

$14.50

Every Suit Reduced—Many Less Than ½ Price

Savings on Coats

We're famous for our wonderful values in Coats for Women and Misses, even at the regular prices—so when we offer them to you at sharp reductions you can readily see what wonderful bargains you're getting. These are well-made, stylish, splendid garments. LIBERAL REDUCTIONS ON ALL COATS.

FOR JUNIORS — Every wanted style and color—values of $12.50 to $15 — $8.75

FOR GIRLS — For the Younger Girls—Coats for all ages, in all styles and fabrics. Values of $8 to $8.50, one-fourth to one-third less.

A Sale of Waists

Lingerie, Linens, Silks, and our famous Mannish Effects in Shirts. Values up to $4.00 at $1.95

Beautiful Chiffons, Charmeuse Silks, and many high-grade Cotton Waists. Values up to $8.50, at..... $3.95

Wright & Peters' Shoes

Prompt Auto Delivery

Harris & Frank
437-441 South Spring St

U. S. Postoffice Station 51 — Parcels Post

Coulter Dry Goods Co.
FOUNDED in 1878

—Announcing the Opening (Today) of Our

January Sales in Whitegoods

Undermuslins, Linens, Wash Goods, Beddings, Silks, Lingerie Dresses and Waists

—Undermuslins, One-Fourth to Half Less!
—Everything in Fine Linens Reduced
—All Wash Goods on Sale
—Sales in Beddings and Beds, Etc., Etc.
—White Silks 'Way Underpriced
—Lingerie Waists HALF!

Get 6% in 1913

RESOLVE to get 6% on your savings after January first. This Company offers a safe, convenient and easy method. $1 or more for 90 days, or longer, will earn 6% surely—certainly—regularly.

$11,800,000.00 Security

Every dollar of your savings will be protected and guaranteed by nearly twelve million dollars paid-in capital and surplus of this—the largest, strongest and most successful institution of its kind in the world.

$1 Will Start You

$1 or more, paid down today, will start a security buying installment account. When $100 is paid in, your security (a Los Angeles Investment Company Gold Note) will be delivered to you.

6% On Every Dollar

Interest at the rate of 6 per cent a year will be paid on every installment of $1 or more. Interest at 6 per cent will also be paid on the entire $100 after the delivery of the security.

Your Money Back With 6% in 90 Days

This 6 per cent interest-bearing security is issued in denominations of $100 to $5000—although written for 90 days and longer, no investor in this or any other Los Angeles Investment Company security ever has failed to get his money back on demand.

Over 25,000 People

As a measure of the confidence of the public in this company, over 25,000 people are holders of Los Angeles Investment stock or securities—thousands of them getting 6% on their savings—certainly and regularly with a maximum of safety.

—$1 will start you

Begin Today

Los Angeles Investment Company

Broadway at Eighth

Home 60127 — Main 5647

OUR $15.00 WATCH

You should see our beautiful thin model gold case Waltham and Elgin watches which we have on sale for $15.00. They are guaranteed for 20 years. Either ladies' or men's sizes.

A. E. MORRO
JEWELER

Fashionable
FURS
F. Obrikat Fur Co.,
N. E. Corner Third and Hill Streets
"The City's Leading Furriers."

A DAVIS SELF-OILING MOP cannot be equaled for cleaning and polishing hardwood floors. SIMPLE, DURABLE, CLEAN AND CHEAP.
PACIFIC COAST AGENCY
335 Title Insurance Building
F4618 Broadway 2715

Shoe Sale—
20% Off

If you want a pair of Stault's Shoes at a saving worth while, come in today and get fitted while this sale is at its best. Tremendous variety.

Stault's
336 So. BROADWAY

DER YOUR LIST OF "MIDWINTERS" TODAY.

E opening sale of the great Midwinter Number of The Times far exeeded all anticipations. Today's and Tomorrow's rush will be still faster. Every one of your eastern friends wants the Gorgeous Beauties, they set forth the call of California as it never has been done be- Now is your chance to help boost your own.

sky Escapes.

S CRASH; NY INJURED.

ndred Persons Are d Into Heaps.

nt Revelers Thrown Traffic Panic.

of Emergency Fail to Work.

rsons — including four e injured, and 285 oth- men and children, were up at Sierra Vista at 5 evening when a two-car rie Pasadena Short Line down-grade into a stand- train, partially telescop-

ly, none suffered fatal far as could be learned. utomobiles driven along drive from the Tourna- e were pressed into serv- occupants rushed away fore officials arrived. d women are: Mrs. H. A. dena; Mrs. Sarah Par- Mrs. Alex Summers, Los . Arthur Fennel, No. reet, Pasadena, who was e Receiving Hospital. All rations and bruises. d men are: W. Deitz, levard and Vermont ave- Bagley, Placentia; C. H. Montgomery of the d Merchants' National Benson, Venice; H. P. ona; Samuel Wilson, No. ll street; H. E. Lathrop, peranza avenue; Dr. A. ona, and an unidentified d his wife of Los Ange-

ctric officials say none of d seriously. This state- to be borne out by the involved in the accident dition that enabled them ed to their homes last

BRAKES FAIL.

rain Nos. 553-556, city e inside right-hand track track speed system at was started down the the air-brakes failed. 4-553-554 were standing ierra Vista station. Both ammed to the doors with crowd. feel response of the air- torman Warner tugged at frantically until the and the impact shot him to the flying glass and od. The front of his car demolished and the rear 4 was smashed. inted and became hys- and children were piled the aisles of all five cars every window of both attered. To add to the situation the lights went cries of children and above the booming of the

were lined along both track as far as eye could h directions. With the ftly-moving line of autos standstill, a dozen ram- y more. Finally, from ice Captain Lehnhausen Heights Station, who had of fifty-four police at peared and took charge on.

TAKE CHARGE.

rus on a Pacific Electric the ones in the colli- police be appointed to e. The officers pressed lo after another into injured men and wom- from the cars and in y they were ordered to medical attention, aft- the scene gave them examined them. hysterical women were ington Drive real- ey were calm enough eir homes. ances were rushed to Central Station, but there they found that en had already sent y and that the situa- quickly cleared up. er Wood of the Uni- appened to be on the ook the unidentified their homes in the f the city. cidents did not ac- vements of the tre- which visited Pasa- le. In four and one- persons traveled over h the accident oc-

FOR DANCE.

, Dosch at Portland, o Aneurism of the

TO THE TIMES.] .) Jan. 1.—[Exclu- s she was dress- last night for the all given by the rbett family at the ss Lillian Dosch, Col. and Mrs. ll in a sudden s later she was of the heart was

st risen from din- he stairs to her r the ball. Her r as she dressed. s Dosch gasped to the floor. ago Miss Dosch he family physi- was weak. The the stairs and e coming dance brought on the

years old and a magazine writer ow on his way

rs. Benage S. y Miss Mar- romantic wed- after an elope- ttention.

ROADS COMBINE INTERESTS.

Hill Lines to Obtain Entrance Into San Francisco and Gould Roads Into Portland.

[BY A. P. NIGHT WIRE TO THE TIMES.]

PORTLAND (Or.) Jan. 1.—A combination of interests that will provide an entrance for the Hill lines into San Francisco and for the Gould roads into Portland is a probability early in the new year. In connection, it is said, Joseph H. Young, president of the local Hill lines, is now in California.

Acquisition of the Nevada, California and Oregon road, now operating between Reno, Nev., and Lakeview, Or., is one detail of the plan that calls for early development. While this is a narrow gauge line, work on converting it into standard gauge already is under way. Between Reno and Doyle, Nev., where it connects with the Western Pacific—the Gould line to San Francisco—it has been completed.

It is understood the Hill interests have arranged with the Western Pacific to take over the line under joint ownership and connect it with the Oregon trunk, now operating to Bend, in Central Oregon.

This connection would make the link between Portland and San Francisco complete, and will allow the Western Pacific to run its trains into Portland over the Oregon Trunk and North Bank roads, and will give the Hill lines their much-sought entrance into San Francisco over the Western Pacific.

Prosperity.

GREAT BUSINESS BY UNCLE SAM.

FEDERAL RECEIPTS FOR YEAR LARGEST EVER.

Postoffice Takes in More Than Quarter-Million Dollars Increase Over Previous Period—Internal Revenue and Customs Departments Also Prosperous.

The close of 1912 records a great increase in the receipts of all the Federal offices, the postoffice appearing to the best advantage in the way of a boost in business.

In the office of the Collector of Internal Revenue the total receipts for 1911 amounted to $1,036,-967.27; those of 1912, with one day to run, with the estimated receipts of $2000 to be added to the total, $1,261,295.65, or a total increase of $224,428.38 for the year ending today. The receipts by months during 1912 were as follows:

January, $80,217.18; February, $70,-792.97; March, $62,795.17; April, $82,-655.73; May, $87,840.72; *June, $385,-615.56; July, $83,754.09; August, $80,-742.77; September, $71,129.32; October, $76,767.59; November, $97,632.56; December, $81,456.39; total, $1,261,-295.65; 1911, $1,036,867.27; increase, $224,428.38. ——*This was the month for corporation payments.

The receipts in the office of the Collector of Customs show a substantial increase during the past six months as compared with the corresponding period of 1911 and 1910. The total for 1910 was $764,829.17; for 1911, $772,819.17; 1912, $721,-441.11. For the last six months of 1910, $332,405.22; same period, 1911, $339,166.06; same period, 1912, $405,-267.50. Increase over the last six months in 1911, $66,101.44; over the same time in 1910, $71,862.28.

With the close of the year, and the reports of every month, with the exception of December, which is estimated, the Postmaster says the increase in the receipts for 1912 over 1911 will amount to $252,490.99, or 15.54 per cent.

The receipts by months are as follows:

	1912.	1911.
January	$ 141,604.23	$ 138,144.77
February	141,570.67	124,425.02
March	140,039.30	135,440.49
April	138,854.04	133,207.13
May	154,155.68	128,005.45
June	140,697.93	125,127.15
July	147,606.39	121,465.49
August	130,761.82	123,251.49
September	135,776.51	127,261.44
October	172,923.41	136,546.69
November	150,662.79	149,375.28
December	*225,000.00	204,622.75
Totals	$1,984,492.65	$1,646,993.54
Increase, $252,490.99, or 15.34 per cent.		

*—Receipts for December, 1912, approximated.

ENDS IT ALL WITH CYANIDE.

Son of San Francisco Millionaire Is Found Dead in His Rooms at Portland, Or.

[BY DIRECT WIRE TO THE TIMES.]

PORTLAND (Or.) Jan. 1.—[Exclusive Dispatch.] Despondent over a Christmas and New Year's spent away from the home of his father, D. Ghiraradelli, millionaire chocolate packer of San Francisco, Edwin (Sid) Ghirardelli, aged 23 years, some time within the last three days, committed suicide at his rooms in the Byron Hotel, No. 210 Seventh street. The body was found tonight.

Correspondence scanned by the Coroner in the hope of establishing a motive for the suicide stated that the young man had gone from home after several business failures and ordered to stay in Portland after he had expressed the wish to return to his home for the Christmas holidays.

Young Ghirardelli was a member of the Olympic Club of San Francisco and was prominent in younger society there. Experiences before his exile in Portland are alluded to in communications from his father, mother and other relatives. A pound can of cyanide was found beside the bed on which he was lying.

DISEASE'S STATE SHAKEN.

Earthquake Tremors Reported from Various Points in South and North Carolina.

[BY A. P. NIGHT WIRE TO THE TIMES.]

SPARTANBURG (S. C.) Jan. 1.—A severe earthquake was felt here at 1:26 this afternoon. No damage was reported. Earth tremors were distinctly felt also at Greenville and at Union chimneys were toppled over throughout the city and a large rent was made in the stone walls of the County Jail. At Charlotte, N. C., the vibrations continued about three seconds.

Heroic Parents.

LEAP WITH BABES AS AUTO, AFLAME, TELESCOPES POLE.

A FIRE from radiator to tail-light, an automobile containing Mrs. Frank Olmstead, her two babies and her husband, was driven at high speed into a telegraph pole on motor-jammed Huntington drive, near Hairdstown, at 5 o'clock yesterday afternoon, and both husband and wife leaped, each with a baby in arms. The woman was injured. She was taken to the Receiving Hospital.

No more remarkable display of heroism has come to the attention of authorities here, and had it not been for the man's quick thought, the police say, there is no doubt but that the little family party, which was returning from the holiday sports at Pasadena, would have come to fatal disaster.

The auto, No. 23,731, was purchased yesterday by Olmstead, who lives at Burbank. It is now a ruin, telescoped through the telegraph pole.

Mrs. Olmstead held one of the babes, a six-months'-old infant, wrapped in a quilt which covered the other child, 2 years old, who sat at her feet in the roadster. In some way the car suddenly shot into flames, which enveloped it and fired the quilt. Hundreds of automobiles jammed the highway.

Olmstead saw a minute's delay meant death. He pulled at his brakes, but they failed him. His wife and the children were screaming as the flames reached their feet and licked their faces.

"Jump with the baby," Olmstead cried, snatching up the elder of the two children. With one hand he whirled the car to the inside of the boulevard and toward a telegraph pole. A second and the crash came, and simultaneously with it both father and mother leaped with the children.

Had they been on the car as it struck the pole they perhaps would have been killed.

Neither the children or the father were injured, although they sustained a severe shaking up. The mother was carried to a near-by residence and after being given first aid was rushed to the hospital.

Eliminated.

DYNAMITERS DOWN AND OUT.

EXPECTED TO RESIGN AS UNION OFFICIALS.

Leavenworth Penitentiary Deprives International Association of Bridge and Structural Ironworkers of All but Two of Its National Officers.

[BY DIRECT WIRE TO THE TIMES.]

INDIANAPOLIS, Jan. 1.—[Exclusive Dispatch.] Formal resignations are expected from all men sentenced in the dynamite conspiracy case who were officers of the International Association of Bridge and Structural Ironworkers, and their positions will be filled at the postponed session of the association's convention, which probably will be held in Indianapolis in February.

It is said that Frank M. Ryan, the convicted and sentenced president of the international organization, left his formal resignation in Indianapolis to be sent to the association headquarters and it is believed all the convicted officers have taken the same action.

J. E. McClory, acting secretary-treasurer of the association, who succeeded Herbert S. Hockin, and Edward Lewis, the only two remaining members of the executive board of the union, said today no resignations have been received officially by either of them. Both will meet United States Marshal Schmidt after his return from Leavenworth and this lends strength to the belief that the convicted officials have left statements with Marshal Schmidt to be given the two remaining officials.

GLAD HAND FOR PILGRIMS.

Sulzer Frowns, Then Smiles, at Suffragettes—Receives Message in Spirit It Was Sent.

[BY A. P. NIGHT WIRE TO THE TIMES.]

ALBANY (N. Y.) Jan. 1.—The "message" which the suffragette pilgrims carried on foot from New York to Albany was placed in Gov.-elect Sulzer's hand by "Gen." Rosalie Gardiner Jones, yesterday. The Governor-elect assured the pilgrims that he would co-operate with them in securing equal suffrage.

The "message," the contents of which was kept secret until the Governor-elect saw it, said:

"The suffrage hosts of the Empire State send greetings and renewed congratulations to Gov. William L. Sulzer, and express the earnest hope that his administration may be distinguished by the speedy passage of a woman suffrage amendment."

It was signed by representatives of the various State equal suffrage organizations.

Gov.-elect Sulzer read the message. Then, frowning, he looked into the faces of the entire army assembled in front of the executive mansion, and said, slowly and impressively:

"This is O. K. with one exception. I have no middle name. "I'm just plain William Sulzer."

Looks of dismay, which spread over the faces of each officer, private and recruit, quickly vanished, however, when the Governor-elect smilingly continued:

FAVORS EQUAL SUFFRAGE.

"Notwithstanding, I receive this message in the spirit in which is was sent. As a matter of political justice I have always favored equal suffrage for men and women, and have recommended in my message that the Legislature pass, as soon as possible, a woman suffrage amendment to the Constitution of New York.

"You ladies deserve commendation for your enthusiasm for a great cause that ought to be respected by everybody and for the consideration it merits. I congratulate you on the successful outcome of your pilgrimage and assure you that in the future, as in the past, all I can do for your cause will be done."

All of those who had made the long march were present when the message was delivered. Headed by "Gen." Jones, the marchers, still carrying their staffs and knapsacks, were introduced to the Governor-elect and placed the message in his hands.

The pilgrims then returned to their hotel, where the army was disbanded. A few will remain in Albany for the ceremonies incident to Gov. Sulzer's inauguration, while others returned home tonight.

LUSITANIA DAMAGED.

LONDON, Dec. 31.—[By Cable and A. P. to The Times.] The discovery of a derangement of the Lusitania's machinery has led to the substitution of the Caronia for Saturday's sailing.

Benefit of Doubt.

TAFT PARDON BLOW TO HENEY.

H. H. HENDRICKS OF OREGON GRANTED CLEMENCY.

President Approves Opinion of Atty.-Gen. Wickersham That Convictions in Land Fraud Cases Were Unfair and Testimony Introduced by Prosecutor Was False.

[BY DIRECT WIRE TO THE TIMES.]

PORTLAND (Or.) Jan. 1.—[Exclusive Dispatch.] Another smashing blow to the land fraud convictions of seven years ago by Francis J. Heney was delivered in Washington last evening, when President Taft granted an absolute pardon to Hamilton H. Hendricks of Fossil, Or.

News of the pardon was telegraphed by Hendricks at his home in Fossil, to a friend in Portland today, he having received a message from Washington saying the pardon was signed last night. It arrived in time to make New Year's Day an especially happy one for Hendricks. Later special press dispatches confirmed Hendricks's information.

The jury that convicted Hendricks was drawn from the same box as were juries that convicted Willard R. Jones and John H. Hall, and is alleged to have been hand-picked. President Taft in granting Hendricks full pardon approves the opinion of Atty.-Gen. Wickersham that no one could have a fair trial at the hands of such a jury, and that any conviction by such a jury was a travesty.

There was another circumstance entering into Hendricks's pardon, however, which bore some weight. The principal witness against him, Hawk, made an affidavit after the conviction of Hendricks that his testimony had been forced from him by the prosecuting officers under threats, and was utterly false. Considering Hawk's affidavit in connection with other known facts in the case, it was decided to give Hendricks the benefit of the doubt and accept Hawk's affidavit as correct and his testimony as perjured.

Puts Stomach, Liver and Bowels in Fine Condition

To promptly end the misery of constipation, torpid liver, sick headache, indigestion, dizziness and nausea, you must use CARTER'S LITTLE LIVER PILLS. They never fail—that's why millions use them. Vim, vigor, vitality, and a clear complexion are the result of their use. You need them.

Small Pill, Small Dose, Small Price. The GENUINE must bear signature

Brent Good

Reliable Help for Discouraged Drinking Men

The Neal Treatment Will Remove the Craving and Necessity for Alcoholic Liquors in Three Days.

If you are drinking too much and are discouraged by repeated failures to stop, go at once to the Los Angeles Neal Institute, spend three days taking the Neal Treatment—which is a harmless, vegetable remedy that will remove all craving and necessity for drink in three days, without the use of painful, dangerous hypodermic injections—and return to your home and business on the fourth day a sober man.

You are not sick, but poisoned with alcohol, and can be restored to perfect health and self-mastery without an effort on your part if you will take the Neal Treatment.

Do not postpone taking treatment, for at any time you are liable to commit some act that will ruin your life.

If you desire further information call at the Los Angeles Neal Institute, 945 So. Olive st., or write or phone G. U. Neal, manager, for Dr. Neal's free book. Phones: Broadway 4602; A4072.—[Advertisement.

LAST DAYS 20-CENT RATE

Investors in HIBERNIAN HOME BUILDERS' shares at 20 cents will reap the first-fruits of their foresight, Jan. 20, when that price advances to 22½ cents.

This rise will add 12½ per cent profit on par, to each investment. Those who invest before Jan. 20 will share equally in the rise.

No time could be better for you to join our money-making family and begin regular and persistent saving.

Greater values lie before us, as coming announcements will show, and the earnings of our company in the immediate future will be very large.

Purchasers of our shares at 20 cents will find themselves recipients of earned profits and dividends amounting to several times their original investments.

Our methods are steadily increasing the savings of our investors and simultaneously widening the opportunities for our business. Planned for future returns, our operations are only beginning to indicate the vast financial increases each one of us expects.

HIBERNIAN SAFETY FOR SAVINGS HOME BUILDERS

Our Guarantee Fund, solid and substantial, managed by an independent Board of Trustees, stands ready to buy back individual investments up to 10,000 shares.

This strong backing of our own shares at this early stage of development is unusually attractive to investors.

Already this showing has gained public confidence and our company is entering a broader market.

Our compact army of co-operative shareholders gains fresh recruits daily, each eager to aid the development and further the success of our company.

This is the era of allied capital. Join your savings with the combined capital of our conservative family.

Our shares, at 20 cents, with the absolute certainty of advance, are the best local investment of their kind.

Our office will be open, Mondays and Saturdays, till 9 p. m. One dollar monthly buys 100 shares. Pay cash if you like. Use the coupon for inquiry.

SHARES NOW 20 CENTS

$ 1.00	monthly buys	100	shares, cost	$ 20.00
$ 2.00	monthly buys	200	shares, cost	$ 40.00
$ 5.00	monthly buys	500	shares, cost	$ 100.00
$10.00	monthly buys	1000	shares, cost	$ 200.00
$15.00	monthly buys	1500	shares, cost	$ 300.00
$20.00	monthly buys	2000	shares, cost	$ 400.00
$25.00	monthly buys	2500	shares, cost	$ 500.00
$50.00	monthly buys	5000	shares, cost	$1000.00

Send me (without charge) "THE VISION."

Name .....

Street .....

City .....

Hibernian Home Builders

Main 5846 618 South Hill Street, Ground Floor Home 10545

January Clearance Sale

Here's a clothing opportunity you can hardly afford to overlook. All our suits and overcoats in fancy colorings and mixtures on sale at price reductions unusual. Investigate.

MEN'S SUITS 1/4 to 1/3 and More

At Price Reductions of

Suits that sold formerly at from $17.50 to $45, and considered unusual values at that.

The House of Kuppenheimer, Fruhauf Bros. and Brokaw Bros. are the makers—

The style, material, tailoring and fit are guaranteed—you'll never get better values in suits than we are offering you now.

25 per cent Price Reductions on OVERCOATS

Overcoats with belted backs or plain; convertible collars; the length to suit *you*—everything that tends to style and comfort is tailored into these garments.

Included in the sale are Chinchillas in grays, blues, browns, and other colors—

New Ballymede Coats, tailored by Rosenwald & Weil, with Raglan shoulders and Kimono sleeves—

Single and Double Breasted Auto coats in all the new shades—

We're here to fill your overcoat wants from one of the greatest overcoat assortments ever shown in the city.

Desmond's

"YOUR MONEY BACK WITHOUT A QUESTION"

SPRING ST. AT 3RD

Sole Agents for the Celebrated Dunlap Hats

DR. M. M. RING

Oculist and Optician

Physician — Surgeon—Eye Specialist

321 South Hill Street, Room 10

Los Angeles

Home F6284 Sunset Broadway 2799

Men's Famous Wear

Sold here exclusively

Benjamin Clothes

JAMES SMITH & CO.

548-550 Broadway

Excellent Service

To Eastern Points

Via Salt Lake Route

Tickets at 601 So. Spring St.

Illumine t

Copies of the Midwi

Special Attra

Every Los Angeles citizen certainly wil Heinly's masterly description of th Aqueduct.

The great article on California's alone worth the price of the paper—an

Real estate values in 1938, twenty striking prophecy by George W. Burton

Nemo's Letter to His Father, writt in 1938. A Fascinating Look Ahead.

"Silver Tongued Orator and Writer of

"Wonder Crops of the Southland."

has been waiting for—giving exact an what has been achieved by certain asm lines of agriculture and horticulture. Siz —not what is possible, but what is of rec

Opportunities for home seekers in portunities for investments. What the c where.

A history of the year's developmen the great Southwest. Your town include

How Los Angeles has led the St Nation in Growth of Population and Exp Striking Figures; Strong Cartoons by Ta

One of the most telling "Midwinter" "How Irrigation Banishes Worry," by C engineer of the United States Governm ent successes and new undertakings in the mary of the blessed results of the skillfu resources now and in future, by a great ex

Superb Art Work

The art work of the Midwinter Numb mon consent, surpasses not only all its everything in the nature of rivalry. The were equaled on a newspaper press, and slow-process magazine work.

This achievement is a demonstration and mechanical equipment of The Times.

In producing these wondrous results, perienced artistry of Arthur B. Dodge, he Art Department; the cleverness of Charles the photo-etching forces and his ass treatment of electroplates by Harry G. Pa of the American Engraving Company; mastery of color work by William F. Hug "The Tricolor" printing machine, of the gr of The Times—have all been most effective.

The gratifying sale of this

SURPASSING AN

is now going

Single copies, 10 cents. Mailed, postage

Issued by The Times-Mir

Know 'Em?

SMALL PESTS, LARGE NAMES.

HORTICULTURAL COMMISSION'S USEFUL BOOK.

Work Prepared for Benefit of Ranchmen Will Soon Be Ready for Distribution—Illustrated and Brimful of Things Orchardists and Others Should Know.

Are your premises infected with saissetia hemisphaerica? Have you imagined yourself on the seashore because your pseudococcus adonidum, with all his sisters and his cousins and his aunts, like Sir Joseph Porter in "Pinafore," has planted itself where resemblance to limpets has fooled you? Have you "licked" the decorus lady-bird on the villainous icerya purchasi?

If you haven't, ask the County Horticultural Commission to send you its first year book, and learn all about the insect and scale pests on your trees. That first mentioned above, reduced from Latin to garden English, is the hemispherical scale. The pseudococcus adonidum is a long-tailed mealy bug, and the icerya purchasi, or cottony cushion scale, has been largely eradicated by the Australian lady-bird.

Proof sheets of the book have been corrected and it will be on the market at a nominal price about the 15th inst. There will be about 100 pages, illuminated by fifty cuts, many of them enlargements from microscopic slides. The work has been done under the direction of Commissioner Wood and Chief Deputy Jones.

The first department of the little volume deals with the growing of general foliage and fruit trees of Southern California. The conditions under which they will best thrive are carefully set forth, with statistical information about their number and crop. The second section takes up the pests that infest them, as well as certain vegetable abominations evil in themselves. The last part of the book tells how to exterminate the nuisances.

Wide advertisement of the pamphlet is expected to arouse the interest of ranchmen throughout the county and to make the work of the commission better appreciated. State and county quarantine regulations, which cause confusion to the uninitiated, are set forth, and the duties and powers of the commissioners made clear.

Among the pests described in detail are the coddling moth, which infests apple trees and can be eradicated by an arsenate of lead spray; the corn worm, to be poisoned through molasses and arsenate; the Mexican orange maggot, the Mediterranean fruit fly and the citrus white fly, most dreaded of foreign pests kept out by quarantine; the woolly, black and peach aphis, food for lady-birds; the dibrotica soror or twelve-spotted leaf beetle, which must be inconsiderately shaken off on a tarred or oiled surface, and mealy bugs, which have appetites worse than Jack Horner's.

The poor citrus red spider, besides being called a pest, is obliged to carry the Latin cognomen mytilaspidis. Of its h nished without a pict ily heartbreaks, the be say:

"The eggs are de mostly along the ribs and are globular and color. From a little up from the top of threads run to the leaf ably to anchor the eggs

This spider looks, in ment from a microscop cross between a horsefly plague flea.

The vegetable reputation for probity of purpose is assailed, grass, which must be flower of its youth wo ground; Canada and Ru as good for donkey die as anywhere; the lora vi which kills by twining the object of its affection, others.

It is not specifically that the cockle burr be seat, but many things as said about it. The Commission has planned useful information; but it is in wrong with a lot of bugs that threaten to come the dump-heap to haunt it.

Immediate.

LAY PLANS FO SECOND T

DYNAMITER WARR CA PUBLIC MENACE

District Attorney's Offi Submits Evidence in Case Man Who Terrorized Pa Consideration by Anothe Mistrial Surprise.

Carl Warr, the confessed who threatened to blow up tral Police Station and cau excitement for several hours, at once retried upon the ch depositing dynamite in a publ ing.

"There is no way that we c ceed against the two jurors w out for an acquittal when t dence was demonstrated beyo moral doubt," said Chief Trial Hammon yesterday. "I am r go to trial again tomorrow if sary and shall proceed against fendant until he is convicted. too dangerous to be at large. doctors who examined him pro him perfectly sane.

"Think what would happen w turned loose. He has told man sons that he would at once co a new infernal machine and s some official or terrorize the t of some downtown building."

Hammon declared that in in gating the talesmen he was very ful to ask if any entertained a p dice against existing laws, believ the destruction of property to demands of employees and many er questions along that line.

"The record will show," said H mon, "that every member of the disclaimed sympathy with the

Illumine the World With It! The Bright "Midwinter!"

Copies of the Midwinter Number of The Times will be the greatest New Year's Joy message you can possibly mail to your friends and fellow men. Order today!

Special Attractions

Every Los Angeles citizen certainly will wish to preserve Burt Heinly's masterly description of the completion of the Aqueduct.

The great article on California's Crude Oil Wealth is alone worth the price of the paper—and more too.

Real estate values in 1938, twenty-five years hence. A striking prophecy by George W. Burton. No better judge!

Nemo's Letter to His Father, written from Los Angeles in 1938. A Fascinating Look Ahead, by Tom Fitch, the "Silver Tongued Orator and Writer of the Flaming Pen."

"Wonder Crops of the Southland." Just what the public has been waiting for—giving exact and reliable data as to what has been achieved by certain named growers in certain lines of agriculture and horticulture. Size of yield and profits—not what is possible, but what is of record.

Opportunities for home seekers in the Southwest. Opportunities for investments. What the chances really are and where.

A history of the year's development in all sections of the great Southwest. Your town included.

How Los Angeles has led the State and the Entire Nation in Growth of Population and Expansion of Commerce; Striking Figures; Strong Cartoons by Taylor and Gale.

One of the most telling "Midwinter" features is entitled "How Irrigation Banishes Worry," by C. E. Tait, irrigation engineer of the United States Government, depicting present successes and new undertakings in the Southwest—a summary of the blessed results of the skillful use of our water resources now and in future, by a great expert.

Superb Art Work

The art work of the Midwinter Number of 1913, by common consent, surpasses not only all its predecessors, but everything in the nature of rivalry. The color pages never were equaled on a newspaper press, and they compare with slow-process magazine work.

This achievement is a demonstration of the splendid art and mechanical equipment of The Times.

In producing these wondrous results, the skilled and experienced artistry of Arthur B. Dodge, head of The Times Art Department; the cleverness of Charles H. Scull, head of the photo-etching forces and his assistants; the deft treatment of electroplates by Harry G. Partlow, chief artist of the American Engraving Company; and the notable mastery of color work by William F. Hughes, pressman of "The Tricolor" printing machine, of the great press battery of The Times—have all been most effective.

The gratifying sale of this

SURPASSING ANNUAL

is now going on with a rush.

Single copies, 10 cents. Mailed, postage paid, 15 cents.

Here We Are!

Condensed Table of Contents.

PART I—32 PAGES.

Twenty Reasons Why People Live Here, The Editors; Los Angeles Seen From a Balloon, William M. Graham; Broadway During the G.A.R. Parade, The Times Photographers; The Land of Out-Doors, Alma Whitaker; The Maximum of Comfort on the Minimum of Cost, Alma Whitaker; The Ocean-to-Ocean Highway, Burt C. Smith; Practical Education in Our Schools; A Bright Corner of a Happy Home, William M. Graham; Model Advanced Schools in the Country, Grace Kingsley; Benefits of Co-operative Marketing, Edwin F. Schallert; The Pleasures of Riding Clubs in Southern California; Our Good Roads and Bridges, The Times Art Staff; The Harbor of Los Angeles, C. F. Hayden; The California Girl, Harry F. Bowling; Our Busy Inner Harbor, William M. Graham; General Conditions of Prosperity, J. A. Graves; Sword Fishing in California, Ernest Windle; In the California Sierras, The Times Art Staff; Date Growing on the California Desert, The Times Art Staff; Our Glorious Climate, The Editors.

PART II—32 PAGES.

The Coming of the Waters of the Aqueduct, Burt A. Heinly; The Tollers of the Aqueduct, The Times Photographers; New Buildings in Los Angeles in 1913, H. M. Finley; Some of the Year's New Structures, H. M. Finley; Los Angeles as an Industrial Center, C. F. Hayden; Dry Farming in Southern California, W. R. Greenwood; Big Features of a Big Job, The Times Photographers; How Peaches Grow in California, C. C. Pierce; The Crude Oil Industry, Allen G. Nichols; Prospects of Copper in the Southwest, Tom Fitch; Spouters of the Midway Field, Edwin F. Schallert; The Deciduous Fruit Crops, W. R. Greenwood; The American Valley of the Nile, E. W. Randale; Yuma Valley's Dreams Realized, H. C. Warnack; Soldiers Buttes—The Aqueduct, The Times Art Staff; The Past Year in the Oil Business, L. C. Blakeslee; Cattle and Corn on the Lower Colorado, From Photographs.

PART III—32 PAGES.

The Beautiful Homes of the Land of Sunshine, The Staff; Pastel Scenes in Southern California, The Times Photographers; Advanced Development of the Countryside, W. M. Graham; The Land of Panoramas, Haven Charles Hurst; Famous Pleasure Resorts of Los Angeles, Harold Finley; Towns Tourists Should Not Miss, C. C. Pierce; The Story of the Old Franciscan Missions; Architectural Possibilities in Southern California, William Delamore; A Great Character (Father Serra); The First Gold of the Golden State, Clara Bartell; Work of Los Angeles Public Library, Joseph L. Wheeler; My Lady's Ostrich Plume, Mary Clarke Colquhoun; Hills in Los Angeles' Largest Park, W. M. Graham.

PART IV—32 PAGES.

Los Angeles, Wealthiest County of the West, Sydney Ford; San Fernando and Cahuenga Valleys; San Gabriel Valley; On Land and Sea at San Pedro, Photographic Staff; Grape Day Celebration at Escondido; Los Angeles County Towns; Glimpses of the New State of Arizona, J. H. McClintock; Orange County Products; Harvesting Alfalfa, Arthur B. Dodge; Riverside County, H. C. Cree; San Bernardino County, George N. Haven; San Diego County, C. G. Rowan; Imperial, the Wonder County, A. E. Medhurst; Ventura County, E. M. Sheridan; Santa Barbara County, Horace W. Karr; Big Bend of the San Luis Obispo, Warren W. John; Fresno, Raisin Fruit and Wine County, Typical Planting; Kings County, Morley M. Maddox; Central County of Tulare, Robert A. Mack; Development in Kern, Wallace Morgan; Kaye County, Mrs. William Parcher; Statehood in Arizona, J. H. McClintock; New Mexico's Golden Year, Paul A. F. Walter.

PART V—32 PAGES.

A Look at Ourselves Twenty-five Years Hence, The Editors; The Imperial Strides of Trade and Commerce, W. H. Knight; Los Angeles' Advanced Plan for Handling of Conventions, Arthur B. Dodge; A Guess at Los Angeles in 1938, W. M. Graham; Southland Wonders in 1938, Tom Fitch; Fashions on Broadway in 1938, Stielstad; Public Buildings in Los Angeles in 1938, Ideal Architects; Crops of California in 1938, Harry F. Bowling; Real Estate in Los Angeles in 1938, G. W. Burton; Future Los Angeles and the Old Pueblo, A. E. Dodge; Hotels and Tourists of Advanced Los Angeles, Joe D. Minsters; Wealth of Los Angeles in 1938, Edwin F. Schallert; Funny Things Seen in Los Angeles in 1938, A. W. Gale.

PART VI—32 PAGES.

Opportunities for Investments; Opportunities for Small Home-Seekers, E. C. Fentland; The Land of Wonderful Growth, Staff Artist; Farming on a Big Scale, Photographic Staff; Wonder Crops of the Southland, Victor W. Kilfoil; New Year's Day in California, Walter J. Ballard; How the Owens River Comes Down, Photographic Staff; The New Home of The Times; Irrigation Banishes Worry, C. E. Tait; Opportunities for Citrus Fruit Farming, Harry F. Bowling; Beautiful Estate of H. E. Huntington, Lorraine; Just a Strawberry Patch, C. C. Pierce; Interesting California Products, C. C. Pierce; Opportunities for Women, Alice Wheatley; Table of Contents.

Issued by The Times-Mirror Co., Los Angeles. **HARRISON GRAY OTIS, President, General Manager and Editor.**

Know 'Em?

SMALL PESTS, LARGE NAMES.

HORTICULTURAL COMMISSION'S USEFUL BOOK.

Work Prepared for Benefit of Ranchmen Will Soon Be Ready for Distribution—Illustrated and Rebuttal of Things Orchardists and Others Should Know.

Are your premises infected with aonidia hemispHaerica? Have you boughted yourself on the seashore because your pseudococcus adonidum, with all his sisters and his cousins and his aunts, like Sir Joseph Porter in "Pinafore," has planted itself whose resemblance to limpets has fooled you? Have you "nicked" the ferocious lady-bird on the villainous coccus purchase?

If you haven't, ask the County Horticultural Commission to send you its next year book, and learn all about the insect and scale pests on your trees. That first mentioned above, borrowed from Latin to garden English, is the hemispherical scale. The pseudococcus adonidum is a long-tailed mealy bug, and the icerya purchasi, or cottony cushion scale, has been largely eradicated by the Australian lady-bird.

Proof sheets of the book have been corrected and it will be on the market at a nominal price about the 15th inst. There will be about 100 pages, illustrated by fifty cuts, many of them enlargements from microscopic slides. The work has been done under the direction of Commissioner Wood and Chief Deputy Jones.

The first department of the little book deals with the growing of general foliage and fruit trees of Southern California. The conditions under which they will best thrive are carefully set forth, with statistical information about their number and crop. The second section takes up the pests that infest them, as well as certain notable abominations evil in themselves. The last part of the book tells how to exterminate the nuisance.

Wide advertisement of the pamphlet is expected to arouse the interest of ranchmen throughout the county and to make the work of the commission better appreciated. State and county quarantine regulations, which cause confusion to the uninitiated, are set forth, and the duties and powers of the commissioners made clear.

Among the pests described in detail are the coddling moth, which infests apple trees and can be eradicated by applications of lead spray; the corn worm, to be poisoned through molasses and arsenate; the Mexican orange maggot, the Mediterranean fruit fly and the citrus white fly, most dreaded of foreign pests kept out by quarantine; the woolly, black and cotton aphis, food for lady-birds; the various scaror or twelve-spotted leaf bug, which must be inconsiderately dashed off on a tarred or oiled surface, and mealy bugs, which have appeared worse than Jack Horner's.

The poor citrus red spider, besides being called a pest, is obliged to carry the Latin cognomen tetranychus mytilaspidis. Of its home life, furnished without a picture of the family hearthstone, the book has this to say:

"The eggs are deposited singly, mostly along the ribs of the leaves, and are globular and bright red in color. From a little mast, sticking up from the top of the eggs, guy threads run to the leaf surface, probably to anchor the eggs more firmly."

This spider looks, in the enlargement from a microscopic slide, like a cross between a horseshoe crab and a plague fiea.

The vegetable nuisances, whose reputation for probity and elevation of purpose is assailed, are Johnson grass, which must be cut off in the flower of its youth well below the ground; Canada and Russian thistles, as good for donkey delectation here as anywhere; the love vine or dodder, which kills by twining itself about the object of its affection, and various others.

It is not specifically recommended that the cockle burr be avoided as a seat, but many things as unkind are said about it. The Horticultural Commission has planned to spread useful information; but it apparently is in wrong with a lot of weeds and bugs that threaten to come back from the dump-heap to haunt its dreams.

Immediate.

LAY PLANS FOR SECOND TRIAL.

DYNAMITER WARR CALLED A PUBLIC MENACE.

District Attorney's Office Will Submit Evidence in Case Against Man Who Terrorized Police for Consideration by Another Jury. Mistrial Surprise.

Carl Warr, the confessed anarchist who threatened to blow up the Central Police Station and caused wild excitement for several hours, will be at once retried upon the charge of depositing dynamite in a public building.

"There is no way that we can proceed against the two jurors who held out for an acquittal when the evidence was demonstrated beyond any moral doubt," said Chief Trial Deputy Hammon yesterday. "I am ready to go to trial again tomorrow if necessary and shall proceed against the defendant until he is convicted. He is too dangerous to be at large. Five doctors who examined him pronounce him perfectly sane.

"Think what would happen were he turned loose. He has told many persons that he would at once construct a new infernal machine and menace some official or terrorize the tenants of some downtown building."

Hammon declared that in interrogating the talesmen he was very careful to ask if any entertained a prejudice against existing laws, believed in the destruction of property to force demands of employees and many other questions along that line.

"The record will show," said Hammon, "that every member of the jury disclaimed sympathy with the I.W.W.'s, anarchists or anything of the sort. I am astounded at the mistrial."

The jury retired Tuesday about 2 o'clock. All in the courtroom expected a verdict of guilty within a few minutes. The jury remained in retirement until 5 o'clock when the foreman reported a disagreement.

Judge Willis ordered the jurors locked up again. At 10 o'clock the jury still stood ten for conviction and two for acquittal. It was dismissed.

The two men who held out for acquittal were H. P. O'Callaghan and George W. Banks. Both declared they formed their ideas from the evidence and not from preconceived notions.

PHILANTHROPIC "AD" MEN.

Club Decides to Lend Financial Support to McKinley Industrial Home—What It Means.

Support some well-established children's home rather than found a new one, is a suggestion G. A. Brock made to the Ad Club of Los Angeles, and the officers announced yesterday that they will endeavor to pay this year for the living expenses and education of twenty-seven boys in the McKinley Industrial Home near Gardena.

In his plea for the proper upbringing of the needy child, Brock spoke of the splendid work that is done at the McKinley Home.

"This institution with its eighty acres of farm land, its numerous cottages and its school, which is not to be surpassed by any public school in Southern California, is developing capable American citizens," he said. He made the assertion that boys brought up at that place are doing better than children of the average home.

"The boys go to bed early, get up early, keep regular hours, their work and their play is divided in a systematic manner; they eat nourishing food that does not bring indigestion and other ills children are heir to. In the twelve years since the McKinley Home was established there has not been one death and there is little sickness of any kind at any time."

Brock explained the support of the boys, showing that $12.50 a month will take care of one single child, as against $27 at the Whittier State School.

Considering all of these things, the directors of the Ad Club announce it is the intention of the organization to begin this month to look after the welfare of a number of the boys. Twenty-five men will be responsible for half of the funds necessary to continue a boy in the institution, $6 a month, the same number will give $3 and $3 each and fifty will subscribe $1 a month during the year. E. K. Hoak, vice-president of the club, will have charge of the funds.

MYSTERIOUS BULLET.

H. Anderson, No. 1035 South Decatur street, has asked the police to find the person who fired a bullet through the roof and several partitions of his house. The only clew Anderson can give is that the bullet came from a westerly direction. After passing through the roof, it entered the bathroom, throwing a quantity of plastering to the floor, passed through the bathroom and lodged in the wall of the bedroom.

Unconfined Joy.

YOUNGSTERS AT HAPPY FEAST.

THE "STRONG LEFT" GETS IN ANOTHER GOOD LICK.

Fifteen Hundred Boys and Girls from the Highways and Byways, of Every Race and Color, Enjoy Hospitality of Generous Citizen. Great Demonstration.

The secret left hand performed a splendid bit of New Year philanthrophy yesterday when it made it possible for 1500 little children of the less fortunate class to sit down to a dinner such as is served to the most opulent.

It was announced in advance that this dinner would be served through the generosity of an unnamed donor, under the management of Rev. Baker P. Lee, and it is no small matter to find 1500 children within a few days, furnish them with tickets and see all the arrangements perfected. Mr. Lee accomplished it by at once getting in touch with all the orphan asylums and other institutions of a somewhat similar character, supplied the necessary tickets and planned a round-up of the total number at Central Square at 4 o'clock yesterday afternoon.

They arrived in picturesque bunches at the designated time; each one was presented with a flag as large as some of the children, and to the music of the Schoeneman-Blanchard Band, marched around the fountain in the center of the square in front of a moving-picture machine.

A modest little man in a brown suit might have been seen busying himself among the youngsters, his purpose seeming to be to see that everyone who looked the part was supplied with a big red ticket. Anybody with half an eye, at once figured out that this was another demonstration of the "strong-left" of Eddie Maier, and that he was determined not to stop at the designated 1500 if there were any more hungry kids around.

Promptly at 4:30, led by the band and Mr. and Mrs. Lee, the procession left the square by the entrance at the corner of Fifth and Olive streets, marched down Fifth to Hill, and thence to the Hill-street entrances to Boos Brothers' cafeteria, where the moving-picture apparatus had been set up and took another film as the line passed in. They were taken by the two stairways to the second floor, where two large rooms had been prepared for their reception.

In the middle of each room was a large Christmas tree, brilliantly lighted and decorated, but what touched a more tender spot in the eye and stomach of each youngster, were the 1500 plates, each piled high with choice turkey and cranberries, potatoes, mince pie, apples, oranges, candy and other delicacies.

It was a splendid demonstration, calculated to teach a lesson of patriotism, when they all stood awaiting the signal, each with the Stars and Stripes in hand, and more far-reaching will be the influence of placing a flag in the home of everyone of these children. The occasion was one of great pleasure, but the modest little man in the brown suit, who had been responsible for it all, lost himself in the crowd and smiled to think that he had performed a generous act and that nobody knew it except those who carried out his wish.

BACK FROM MEXICO.

Immigration Authorities Believe "Queen of Smugglers" Plans on Returning to Old Life.

Mrs. Ethel Hall, known as "Queen of the Smugglers," is at Knight's ranch, twelve miles north of Ensenada, after having been ordered out of Mexico by the immigration authorities, according to information received here yesterday.

Chief Immigration Inspector Connell is of the opinion that she is waiting for the release from prison of her old side-partner, Antonio Felix, late in February, before starting in on an active smuggling campaign. She acknowledged having engaged extensively in this business in the past.

Mystery.

WHO ASSAILED, WHO RESCUED?

UNIDENTIFIED MAN COMES TO GIRL'S ASSISTANCE.

Says She Was Walking on Lawn When Attacked by Two Men. Supposed Bandits Take to Heels When Third Person Appears. Handkerchief Chloroformed?

The opportune appearance of an unidentified man Tuesday night near East Main street and Moulton avenue saved Miss Emma Walters from being robbed, according to the report made yesterday by the East Side police.

Miss Walters, who lives at No. 617 Moulton avenue, was passing the evening with friends living on the same street. About 9:30 o'clock, she says, she left the house and walked on the lawn for a few minutes. While she was there she says two men rushed at her. One tried to seize her by the throat and the other also laid hands on her.

Miss Walters declares a man unknown to her came up the street and the supposed bandits ran away. The young woman, frightened, ran into the house. A telephone call was sent to the East Side Station. Patrolman Murphy responded.

Miss Walters was unable to give a detailed description of the two men. One she thinks was a Mexican and the other an American. She believes their purpose was robbery.

Detectives McAuliffe and Allen of the East Side Station made an investigation yesterday but did not secure additional facts. They believe two bandits saw the girl and thought the opportunity a good one to snatch her jewelry and purse. As it was the alleged victim lost nothing, the police say.

Miss Walters believed one of the men carried a handkerchief saturated with chloroform, but the police are skeptical on this point.

Gobs of Fun!

HOPETOWN FAIR GREAT SUCCESS.

BIG HIT BY THE FESTIVITIES AT Y.M.C.A.

Open-house Extravaganza Draws Enormous Crowds—Vaudeville and "Circus" Stunts Amuse Many Thousand Visitors—Calendar and Other Exhibits to Be Open Today.

The "Hopetown County Fair" was the name under which the Y.M.C.A. held its New Year open-house festivities yesterday and last night. Figured down to its final analysis, the whole thing was a catching demonstration of the work that is being done by the association among the young men of the city, but it was covered up under a lot of fun and picturesque by-play that lent unusual interest to the day.

Beginning early in the afternoon, the building was filled with a perfect jam of people, and the fair was marked a success from the opening moment until the close.

The interior of the building was transformed by exhibits and decorations into an old-fashioned pleasure ground. The first thing to meet the gaze of the visitor was the main marble stairway, leading to the second floor, which was turned into a bower of cherry blossoms, and this in turn led directly to the oriental booth on the landing, where a bevy of geisha girls sold curios for the benefit of the work of the association in Shanghai.

The main gymnasium had been made into a sawdust arena, where were installed various kinds of amusements familiar to the country fair, and in the boys' gymnasium a splendid display of flying machines, made by the students of the association technical school, was installed. They were the real thing, and some of them almost large enough for practical flying. The magnificent calendar exhibit attracted wide attention, as did the chamber of science, where a fully equipped assaying plant was established, and electrical and chemical experiments performed. There were in fact so many side-show attractions that the list is almost endless, and the crowd with laughing good humor took them all in.

There was real fun in the lobby around the cask of "free hard cider, contributed by the ladies of the W.C.T.U." Every visitor who wished to do so, might make the attempt to draw the hard cider into a tin cup, but before any cider appeared he received an electrical shock.

One of the chief attractions was the vaudeville show in the auditorium on the third floor, the programme of which was as follows: "The Nihilists," by William Huffman, Don Short, Carrol Miller and Sam Smith; "Diavolo," by Benjamin H. Isaacs; pickaninny act, by E. M. Bonnell and company; child impersonator, Joss Madelon Quinn; singing, Claire Connors; whistling, Margaret McKee; "The Brute," Pearson Brothers and company.

The attendance last night was so great that the keeping open of the fair for another day was considered, but owing to the great number of people required to look after the booths on the twelve floors, it was declared impracticable. However, the calendar exhibit and practically all the exhibits will be kept open throughout today and tonight, but the ragtag of the Hopetown Fair will have disappeared. The success of the fair was the occasion for congratulations to the secretaries on all sides yesterday.

Incident Closed.

CLASSIFICATION OF TOBACCO.

RESULT OF A RECENT VISIT OF CUSTOMS EXPERT.

The Los Angeles Collector of Customs Gives the St. Elmo Cigar Company a Commendatory Statement of Record—All Is According to Requirements.

A tobacco expert in the employ of the United States Customs Service was sent to Los Angeles a month ago to inspect the classification of imported tobaccos at this port, particularly with reference to the entry of tobaccos recently received from Cuba.

It was reported by The Times that this agent was inspecting shipments of tobaccos imported by the St. Elmo Cigar Company, one of the largest cigar manufacturers in the Southwest, with headquarters in Los Angeles.

The following letter, written by Collector of Port Pendleton, is self-explanatory:

(Copy.)
Treasury Department,
United States Customs Service,
Port of Los Angeles (Cal.) Nov. 29, 1912.

To Whom It May Concern—This is to certify that a careful and thorough examination has just been made and completed at the appraiser's store of a recent importation by the St. Elmo Cigar Company of Los Angeles, Cal., consisting of 235 bales and 41 barrels of Havana tobacco, imported from Cuba in bond to this port. In this examination every bale and barrel was carefully and thoroughly examined and inspected, with the result that the entire shipment was found to be properly invoiced as to value, quantity, character and quality.

That each package was found to be properly numbered, marked, and honestly packed, as all previous importations by the above named company have been during my administration at this port.

[Signed]
C. W. PENDLETON,
Collector of Customs.

To Cure a Cold in One Day

Take LAXATIVE BROMO Quinine Tablets. Druggists refund money if it fails to cure. E. W. GROVE'S signature is on each box. 25c

If You Want to Go East C. Haydock, Main 918. T. C. R.R., 113 West Sixth street.

BURKE'S Dry Gin is famed the world over for its remarkable digestive qualities. It will keep you fit. Give it a trial.

Cities and Towns of Los Angeles County

NEWS REPORTS FROM CORRESPONDENTS OF THE TIMES.

Pasadena.

ROSES BLOOM WITHIN DOORS.

Quintessence of Sweetness at Tournament Ball.

Royal Rosarians Take Fort of the Southland.

Accidents Injure Several in Bustle of the Day.

[BY DIRECT WIRE TO THE TIMES.]

PASADENA, Jan. 2.—[Exclusive Dispatch.] The Tournament of Roses ball at the Hotel Maryland last night was only subordinate to the Tournament of Roses itself in that it took place within the four walls of a building instead of the limits of a city. It was by all means the most brilliant social event the winter has yet produced in Pasadena. It was fashionable and immense and the New Year's spirit pervaded it all.

The Royal Rosarians were the guests of honor and while all Pasadena did homage to them they in turn showered congratulations on the heads of the Crown City denizens for the pageant they had seen.

Realizing their train would leave at midnight they started their activities early in the evening by themselves forming a parade in the dining-room and rendering a choice selection of Portland-Pasadena ballads and other things as they went.

The dance was preceded by a meeting of the Festival Association of the Pacific Coast, comprising Spokane, Seattle, Tacoma, Pasadena, Los Angeles and San Diego. George L. Hutchin, president of the organization, said that the object is to hold a series of pageants each year, beginning with Pasadena.

President E. T. Off of the local Tournament of Roses Association announced that when it comes time for Pasadenans to go to Portland it will not be individually but in a body, as the Rosarians came here.

The most interesting feature of the evening was the Knighting of a number of Pasadenans by Crown Prince W. L. Bristol of the Royal Rosarians. The culprits, as they were introduced, were made to kneel in a semicircle with John B. Miller in the center and repeat their oaths of allegiance to His Majesty, after which they were declared honorary members of the order. The others so honored are Dr. F. F. Rowland, C. D. Daggett, E. T. Off, S. T. Glover, J. W. Wood, R. B. Davis, L. H. Turner, Fred B. Wagner, F. G. Hogan, D. W. Herlihy and A. J. Bertanneau.

Miller swore to do all things commanded of him, though his voice became faint when he was asked to abjure polo and allow himself to be treddan on by elephants, camels and ostriches, if necessary, for the good of the order.

HANDSOME GOWNS.

The ball, which opened at 9 o'clock and continued until a late hour, was the occasion for the display of many handsome gowns and many jewels. More than 1000 persons attended. King Harrison I. Drummond and Queen Jean French of the Tournament presided and all bowed before them.

The patronesses of the ball were: Mrs. John B. Miller, Mrs. H. W. Bailey, Mrs. Robert Pitcairn, Jr., Mrs. D. M. May, Mrs. A. A. Libby, Mrs. S. C. Pierce, Mrs. J. Howard Dews, Mrs. Kenneth Avery, Mrs. Robert Flint, Mrs. R. E. Hewlett, Mrs. E. F. Robbins, Mrs. E. H. Groenendyke, Mrs. H. J. Stuart, Mrs. Frank G. Hogan, Mrs. John Earle Jardine, Mrs. Harry Gray, Mrs. D. B. Plumer, Mrs. William R. Staats, Mrs. Reginald Johnson, Mrs. Francis E. Stewart, Mrs. Gertrude H. Macy, Mrs. Charles G. Gates, Mrs. F. H. Allcroft, Mrs. Robert Newell, Mrs. J. B. Coulston, Mrs. Robert G. Neustadt, Mrs. Walter Raymond, Mrs. W. E. Grattan, Mrs. D. M. Linnard, Mrs. Edmon G. Bennett, Mrs. H. H. Sherk, Mrs. Henry C. French, Mrs. Emily Macy, Mrs. Frederick W. Kellogg, Mrs. Clayton H. Garvey, Mrs. Adolphus Busch, Mrs. C. M. Henderson, Mrs. Leroy M. Henderson, Mrs. Adelbert Fenyes, Mrs. C. N. Post, Mrs. Henry M. Robinson, Mrs. A. M. McDearmott, Mrs. Joseph Reed, Mrs. F. W. Paramore, Mrs. Henry Newby, Mrs. William H. Vedder, Mrs. W. F. Knight, Mrs. H. H. Sinclair, Mrs. E. T. Malaby, Mrs. George G. Guyer, Mrs. A. F. Gartz, Mrs. Harrison J. Drummond, Mrs. W. A. Brackenridge and Mrs. Frank Vandervoort Rider.

BORROWED POLICEMEN.

The crowd was handled well yesterday. The streets were clear for the parade long before the start was made and there were no jams. The city was policed by all of the members of the Pasadena department under the direction of Chief of Police Wood and Capt. O'Dell, and fifty-two patrolmen, and two sergeants from Los Angeles, under Capt. C. G. Lehnhausen. There were also about forty-five special officers on duty.

AUTO HITS COUPLE.

As Chief of Police Wood was going over the line of march at 9:45 o'clock yesterday morning the car in which he was riding ran into Mr. and Mrs. Archie Adkins of No. 137 South Wilson avenue, who stepped suddenly in front of the automobile. The pavements were wet and the chauffeur could not stop the car in time. Adkins' arm was skinned and Mrs. Adkins was bruised on the hips. They were taken to their home.

Chief Wood was incensed that the pavements should have been wet just prior to the parade, as there were several near accidents on account of it.

Several other accidents occurred during the day yesterday. At 9 o'clock, while on their way to a point on South Fair Oaks avenue, near the Salt Lake crossing, where James Kiel, of Hollywood, who was to have been in the parade, had fallen from his horse, Patrolmen Crook and Cook, who were riding in the police automobile, collided with an Arroyo Seco Pacific Electric car. Both men were thrown upon the pavement.

Cook, who was driving the car, suffered a leg torn so severely that he will not be able to go on duty again for two weeks, at least, and Crook was cut on the hand. The automobile was seriously damaged and put out of commission for the remainder of the day.

A wet pavement was responsible for the accident. Had the street been dry the officers would have been able to avoid the collision.

Kiel was only slightly cut on the head by his fall. He was attended by Police Surgeon McCoy.

Richard Carson of Lamanda Park was taken to the Pasadena Hospital early in the morning with a dislocated shoulder as the result of having been run over by an automobile driven by W. A. Bountonville.

There were several other minor accidents and several persons fainted.

BURGLARS ACTIVE.

Three daylight burglaries were reported to the police in the afternoon. A burglar entered the home of L. P. Prichard, No. 455 South Marengo avenue, by breaking the glass in a door and reaching through to turn the key. He ransacked every room, taking $3 in money and a dozen cigars from a box in which he left others.

Another place robbed was the home of Charles Richardson, No. 670 South Los Robles avenue. Only a few things of little value were taken.

The police were also notified of a daylight burglary at the home of W. N. Greenwood on Disbrow street. As the address is outside of the city limits no investigation was made.

The burning of some decorations that caught fire on Colorado street near Ramond avenue occasioned a run of the fire department last night. No damage resulted.

Artists' materials at Wadsworth's.—[Advertisement.

Hotel Vista del Arroyo, Pasadena.—[Advertisement.

Royal Laundry shoe repair department. Phones 69.—[Advertisement.

REDONDO BEACH FUN.

Thousands go Bathing and Fishing to Escape the Tournament Rush. Boy Falls Off Bicycle.

REDONDO BEACH, Jan. 1.—Several thousand pleasure-seekers visited this beach today, many of them to avoid the great crowds which thronged to Pasadena to attend the annual Tournament of Roses. Automobiles and motorcycles lined the public parking space in front of the auditorium and by noon wharf No. 1 and the local amusements were alive with visitors.

One thousand persons enjoyed the day in the local bathing pavilion, many of them taking a hurried dip in the ocean, which was unusually calm for this season of the winter. A number of fishing parties left wharf No. 1 early today and returned late this afternoon with good catches of albicore and a few yellowtail. Most of those who took the launch trips were out-of-town people, who came to this beach to enjoy a day of deep-water fishing.

YOUTH INJURED.

John Protsch, the 11-year-old son of A. Protsch, a local business man, fell from a bicycle this morning while coasting down Garnett street and fractured his collarbone. He was picked up a moment later unconscious and rushed to the Protsch residence, where medical aid was given. Besides the fracture he was severely bruised about the head and shoulders, but will recover.

FISHERMAN RECOVERS.

The condition of Ralph Sharkey, the local launch owner and fisherman, who fell 250 feet over a cliff six miles south of this city late last Thursday evening, is satisfactory. Seventeen stitches were taken in Sharkey's head following the accident and it was feared for several days that the fall might prove fatal, but Dr. Hembree reported this evening that Sharkey was improving rapidly and will recover. Dr. Hembree attributes Sharkey's rapid gain in strength to his sturdy constitution. Otherwise he believes Sharkey would have been instantly killed by the fall.

CELEBRATE AT POMONA.

Moose Entertain Visitors From San Bernardino—Interurban Electric Service Increased.

POMONA, Jan. 1.—The local lodge of Moose celebrated a New Year's festival at the Knights of Pythias hall this evening, having as guests of honor members of the order from San Bernardino with the Moose patrol of that city. The visitors arrived at 6 o'clock and were met by local Moose and escorted to the hall, after which there was a parade and drill on Second street. A business and social session was then held in the hall and refreshments were served. The local lodge has 375 members and is constantly growing.

THREE CARS ADDED.

Because of the excellent business being done by the interurban electric line of the Pacific Electric Company between here and Los Angeles three new cars will be added to the service, commencing on Monday. One out of Los Angeles will leave at 5:05 o'clock, reaching here at 6:25 p.m., making no stops between Los Angeles and Covina; another will leave at 9:15 p.m., reaching Pomona at 10:45 p.m. The other will leave here for Los Angeles at 9:45 p.m. The last car for Los Angeles will leave here as formerly at 11:10 p.m.

BAPTIST CONVENTION.

The local First Baptist Church is making arrangements to entertain the Southern California Baptist convention for four days here, beginning January 14, together with the Young People's Societies of the Baptist denomination. Rev. Dr. W. F. Harper, who has general charge of the plans, has appointed the following members of his congregation to serve on the various committees which have in charge the details of the work attendant upon the convention. Reception Committee—J. M. Paige, chairman; Nell McKechnie, L. P. Orth, J. J. Baynham, George T. Liddle, C. A. Holmquist, Mrs. J. F. Bowen, ladies of the Aid Society. Entertainment Committee—A. H. Witman, chairman; Charles Short, Mrs. C. O. Bowen, Mrs. F. W. Ritter, Mrs. G. W. Reid, Mrs. L. W. Baker, Mrs. Arlo E. Rickett. Women's Banquet—Mrs. A. H Witman and officers of the Missionary Society. Men's Banquet—R. E. Street, chairman; J. A. Fitch, F. W. Ritter, J. H. Hillen. Young Peoples Reception and Supper—Miss Mable Bates, chairman; Carl Rutty, Charles Short, F. H. McMahon, Adelaide Riesen, Esther Riesen, Page Hubble, Guy Harris, Mrs. Harry Hillen, Mrs. W. L. Kirkpatrick, Clyde Paige, Sam Parmenter. Director of Music—W. Earle Smith.

DAIRY SOLD OUT.

R. A. Grant has sold out his Pomona dairy business to the Pomona Valley Creamery, but still retains his dairy cows, the new owners simply taking over the milk routes.

Long Beach.

POLICE IGNORE CALL FOR HELP.

BELIEVE MESSAGE CAST UP BY WAVES A FAKE.

Sailor Writes in Fishing-rod Tube That He's Stranded South of Catalina—New Year's Celebrated With Church Services and Society Shindigs—New Y.M.C.A. Director.

LONG BEACH, Jan. 1.—Edward Chittenden of San Diego picked up a small tube, evidently cut from a fishing pole, with a smaller section for a stopper, fitting tightly into the tube. Inside rolled up was a piece of manila paper on which was rudely written: "Help, help; I am ashore on an island near Catalina. The island I'm on is south of Catalina—Bill Davidson, sailor."

Chittenden took the tube and message to police headquarters. There is no date to indicate when the message was written. The officers are inclined to think the message a fake, written on some fishing boat and tossed overboard.

NEW YEAR HILARITY.

The New Year was ushered in with more hilarity than has been seen for several years. There were many watch-night services at the churches, while balls at the Virginia and Majestic Pavilion attracted hundreds, who surged out on the street at midnight and in various noisy ways welcomed the New Year. There was no untoward conduct, however. Today the city was quiet, thousands passing the day in Pasadena.

The Y.M.C.A. kept open house and dined about fifty young men who are absent from their own homes. The Salvation Army also entertained a host of newsboys with a big New Year's dinner.

The Nebraska Society held its annual picnic at the auditorium with an attendance of several hundred, whose chief topic was the difference between Nebraska and Southern California weather.

BEACH BRIEFS.

Edward H. Cleveland returned from Oxnard this morning, having in charge his son, Charles H., who was seriously injured in an auto accident Monday night near there. Young Cleveland, who is employed by the Grundy Motor Company, was driving a passenger from Los Angeles to Oxnard and when near the latter place the machine went over an embankment and rolled 150 feet. Cleveland was caught in the machine. His right shoulder is dislocated and one of the ribs on the left side is broken, the splintered end puncturing the lung. Physicians say the injury is serious, but with careful nursing the victim will recover.

During the last year Police Judge Hart tried 1645 cases, of which 1563 were for violation of city ordinances, principally the traffic and liquor laws. Of the total 546 were fined, 455 forfeited cash bail, and 572 were given suspended sentences. Fines collected amounted to $4928.46. Office expenses and salaries were $1232.45, making a net revenue to the city of $3695.75.

Tuesday night burglars forced an entrance to two concessions on the Pike and got away with considerable merchandise and a little money. Last night three more concessions were robbed. This morning Officer Winters arrested Guy Desmond, a 12-year-old boy from Los Angeles, and some of the plunder was found on him, including a wrench and pair of pliers from some job not yet reported. Young Desmond is a ward of the Juvenile Court, having been placed on probation just two weeks ago for committing several petty thefts in Long Beach.

Ralph G. Cole, the new boys' director of the Y.M.C.A., arrived with the New Year from Portland and will take charge at once, relieving Lloyd Lorbeer, who quits the work to assist his father in business in Pomona. Cole is a graduate of Stanford and comes well recommended from Portland, where he has been assistant boys' director.

WATER-WAGON WRECKED.

Plenty of Auto Parties Visit Beach After Tournament of Roses and Boxing Bouts at Vernon.

VENICE, Jan. 1.—Although the "Spenders' Section" of Venice, the pier and Windward avenue, was deserted during the morning and early afternoon, it teemed with life this evening, and, it is estimated, 20,000 pleasure-seekers who had been to the Tournament of Roses, the Vernon fistic exhibition, and other points of interest swarmed from Pacific Electric trains to finish a day of enjoyment at this beach.

Auto parties were more numerous than on Christmas, and seats in the cafes were scarce, giving evidence that many had already fallen from the water-wagon on which they had taken prominent positions when the dawn broke. The year 1913 opened auspiciously for Venice and its caterers to the epicurean appetite. Corks popped just as if there was no such thing as New Year's resolutions, and the smile did not fade from the face of the amusement caterers.

One of the most significant ceremonies ever held here was the burning of "the hammer" by representatives of Venice, Santa Monica and Ocean Park, held last night. Judge W. A. Rennie, at whose suggestion the harmony meeting was held, had prepared a large papier mache hatchet which was laid on a funeral pyre in front of the racing coaster in the midst of a crowd of hundreds of beach citizens who enthusiastically applauded the burning of the knockers' implement.

Carl Schader, the Santa Monica booster, spoke for the north-end people, Dr. J. M. White for the City Club, and Judge Rennie for Venice. The love feast ended in a declaration that hereafter all men of the Santa Monica Bay section would forget past differences and bitternesses and work together for the advancement of mutual interest.

DEAD IN THE EAST.

James L. Green of Los Angeles has received word of the death at Roanoke, Va., of his father, R. C. Green, last Friday. He was 98 years of age and died at the home of another son, Edward S. Green. He also leaves a third son, R. C. Green of Pottsville, Pa., and a daughter, Mrs. Charles D. Churchill of Roanoke.

THE WARMEST FRIEND ON EARTH—AN OVERCOAT.

YOU CAN'T AFFORD TO BE WITHOUT ONE—STYLISH COATS, BROWNS AND GRAYS, $15 UP.

Society Brand Clothes

Sole Agents.

Scott Bros.

425-427 SO. SPRING ST.

Catalina.

MAY INCORPORATE TO SELL LIQUOR.

AVALON CONTROLLED BY MAINLAND IN ELECTION.

Islanders Seek Remedy to Give Them Right to Attend to Own Business—Rare Specimen of Sea Anemone Found by Fisherman. Large Sum for New Church.

AVALON, Jan. 1.—With the prospects of a dry town facing them for the next two years much speculation prevails among business men and residents of this place as to what will be the direct outcome of the new law. Despite the fact that Avalon itself voted the town "wet" by a large majority, according to the State amendment they will be compelled to abide by the result of the votes for the Fourth District, which carried the majority vote "dry" for all unincorporated towns.

Agitation for incorporation is being made. It is alleged that the subject of making the city a full-fledged town, to be governed by its own officers, will be discussed at the annual meeting of the Freeholders' Improvement Association, January 6. It is asserted that a petition, if circulated for incorporation, would not be signed by twenty property owners. Officers of the Santa Catalina Island Company, which is the largest owner in the island, decline to state what will be done when the three saloons and one poolroom close their doors April 1. All the businesses are located on the waterfront and command high rentals.

RARE SPECIMAN.

One of the most beautiful sea anemones ever found in these waters was brought in today and placed in the aquarium by J. Marincovich, a deep sea fisherman. The specimen was picked up by a hook at a depth of 1200 feet. It is pure white and when open measures fourteen inches in height. The cylinderical form has the appearance of a huge flower made of white velvet. Zoologists state that this specimen is very rare and ask that it be preserved.

NEW CHURCH FUND.

Donations to the aggregate of $1500 have been made to erect a new Catholic Church upon the site of the one recently destroyed by fire. Bishop Conaty of Los Angeles subscribed $1000 for the building fund immediately he was notified that the church had been wiped out. It is the desire of Father Fitzgerald, priest in charge, to dedicate the next building in April.

The new St. Catherine's Church, which had already become a landmark for its beauty, was dedicated April 15, 1912. It was built entirely by public subscription and cost $4000. The entire building was burned to the ground in two hours.

BUY A STEAMSHIP

Report reached here today that the Wilmington Transportation Company, which operates the steamers Cabrillo and Hermosa from San Pedro to Avalon, is negotiating with an eastern shipbuilding concern to purchase a new steamer. It is related that the specifications call for a vessel 350 feet long and a forty-five-foot beam, capable of making the trip across the channel, twenty-six miles, in one hour.

MUCH STREET PAVING.

Santa Monica to Spend Large Sum on Improvements — Delivery of Rails for Electric Line Delayed.

SANTA MONICA, Jan. 1.—Santa Monica will have, with the exception of Los Angeles, more street paving under way during the first months of 1913 than any other city in Southern California. In addition to the $650,000 worth of paving now under way or contracted for, ordinances of intention were passed yesterday looking to the paving of Fremont avenue, Bontty and Nineteenth streets, and petitions are being circulated by residents of Bay, Twenty-third, Twenty-sixth, and part of Nineteenth street to pave those thoroughfares.

This work, it is thought, will boost the paving figures to $850,000, and still there is more to follow. Already five paving camps in different parts of the city employ hundreds of men, and material is being hauled in by almost every freight train.

Members of the City Council who have insisted that the Pacific Electric Company lay new high rails on its Santa Monica boulevard tracks have been given a jolt by the assertion of Agent Gaines, of the Pacific Electric, that eighteen months would elapse before the rails could be delivered here. Gaines stated that the company would have its paving on that thoroughfare done in time.

Live Stock for All the World Will Go Via the Panama Canal from Los Angeles

THE Opening of the great water way will also open up one of the greatest of Los Angeles' industries—a Union Stockyards—a mammoth distributing station for stock to be sent by ship to all parts of the world.

Here is the logical location for such yards, because Los Angeles lies closest to the great grazing grounds of the West, on which are yearly reared over five and one-half million head of live stock, and the much lower transportation rates that can be had by boat via the Panama Canal than by rail directly East.

Will Save Stockmen Millions in Freight and Turn the Tide of Market This Way

The Panama Canal and the opening of this great Union Stockyards will revolutionize the stockyards business of the country, turning from Kansas City, Chicago and other Eastern cities the bulk of the business they now get, and bringing it here where it belongs.

The import of this undertaking has hardly dawned on the public in its full light. It means the coming of other great industries in the train of the stockyards—packing houses, tanneries, etc.—and will materially lower the price of meat all over the country.

To those who invest in the securities of this company now it means an almost assured future for

Stock Can Now Be Had at $1.00 Par

In a comparatively short time this stock promises to be very valuable and unprocurable at any price as has been the record of the securities in all of the big Eastern stockyards, which are now quoted at $98 a share.

All of the stock in the Los Angeles Union Stockyards Company is secured by our large and valuable 106-acre tract of land at Boyle avenue and San Antonio streets, juncture of Santa Fe and Salt Lake railroads, where we plan to begin the erection of a large plant by March 1st. Application will be made at the proper time to have these securities listed on the Los Angeles Stock Exchange, thus providing a ready market for them to all owners.

Call or write for full particulars about this project at once. We urge the most exhaustive investigation. Get our booklet telling the whole absorbing story.

LOS ANGELES Union Stockyards Company

Home Phone F2624 339 South Hill Street Sunset Main 3624

ROSARIANS HERE TOMORROW.

Party of Oregonians Will Visit San Diego Today and Plant Roses There.

The Royal Rosarians, representative men of Oregon now in California to establish closer ties between the two States, who spent yesterday in Pasadena, will leave this morning for San Diego and tomorrow will be guests of the Los Angeles Chamber of Commerce.

In San Diego today they will visit the exposition site and will plant fifty-three roses, representing the age of their State. The southern city has arranged a programme of entertainment.

The northern boosters will meet old friends and make new ones at a reception to be given in their honor at the Hotel Alexander, by the Chamber of Commerce, tomorrow. They will also be guests of this organization at luncheon at Casa Verdugo. There are about seventy-five persons in the party, including the wives of several members.

UNDELIVERED TELEGRAMS.

There are telegrams at the Western Union office for: Mrs. Works, Mrs. W. C. Campbell, Henry Day, Miss Peggie Grimes, Mrs. Marie Borham, H. A. Peans, Miss Aime Stevens, Mrs. Jossie Clayton, Mrs. J. J. Stinson, Mrs. W. K. Flower, Mrs. A. Gate, Mr. and Mrs. A. Meyer, Gen. W. T. Duggan, Mr. and Mrs. August Lenke, Jack Stockdale, Marie Kretchey, Mrs. William Raymond Johnson, Sra. Adela D. Munsoza, Red Sebastian, H. A. Jones, Mrs. H. S. Cane, Mrs. G. D. Miller, Mrs. Jeannette S. Willard, L. J. Reno, Ella Smith, Mrs. M. L. Casebolem, Mrs. Violet Kayser, Dr. Emille K. Seymore, John W. Blair, Rose Clifford, R. W. Burland, M. Cohn, Curt A. Larney and Mrs. George Francfi.

At the Postal: Edward Sondell, Col. J. W. F. Diss, Mrs. Griffith, Robbins and Brooks, A. P. Thurner, William H. Jeffries, Harry Corbett, Jesse M. Seese, Mrs. A. G. Williams and Gus Elble.

This Little Instrument makes the Deaf Hear

There's no need of any one hollering at you when you use the

ACOUSTICON

With this wonderful little instrument you can hear ordinary tone conversation, church sermons, music and all forms of public entertainment. Can be conveniently and inconspicuously worn and is sold under a guarantee bond. Sent anywhere on five days' free trial. Manufactured in Jamaica, Long Island. General Acoustic Company, 830 Security Bldg., Los Angeles, Cal.

Drink and Drug Treatments

Neal Institute

943 SO. OLIVE ST.

Los Angeles, Cal.

Home A4671; Edwy 4883.

'Fashion's Newest Millinery Creations. Marvel Millinery. 241 South Broadway.

Corsets and Corset Accessories Exclusively

Newcomb's CORSET SHOP 533 SOUTH BROADWAY

MAIER'S "SELECT" MALT TONIC. Just the pure and delicious nourishment of the Barley malt. Your druggist—NOW MAIER BREWING CO., Inc.

Laird-Schober Shoes for Women

WETMORE-KAYSER SHOE CO. BROADWAY AT FOURTH

THE GREATEST DISCOVERY OF THE 20TH CENTURY

CONSUMPTION also Catarrh and Bronchitis Cured by Inhalation. Respirator Worn at Night. Heals While You Sleep. People treated at their homes successfully. Write or call today for Free description.

DR. GLASS, 214 S. Hope, Los Angeles

VACUUM CLEANER STORE F. C. KINGSTON CO. 758 South Hill. Cleaners $10 to $1000.

ONE BOTTLE CURES McBURNEY'S KIDNEY BLADDER CURE

For Bright's disease, brick dust deposit, bed wetting, gravel, dropsy, diabetes and rheumatism. Send 25c in 2c stamps to W. F. McBurney, 3667 S. Vermont Ave., Los Angeles, Cal., for 5 days' treatment. Prepaid. $1.50. Druggists.

The Diamond Store of Los Angeles

Donavan & Seamans Co.

Spring St., at Third

Douglas Bldg.

VISTA Citrus Lands, 600 Acres. Town Lots, Business Property. VISTA LAND CO. 602 Security Bldg. Main 3521; F3521

PUMPS which produce the maximum amount of water at the minimum cost. Investigate our Deep Well and Water Well Screen and Systems of Water Development. THE LAYNE & BOWLER CO. 800-810 Santa Fe Ave., Los Angeles

Reliable Jewelry for Xmas Prices always lowest, quality considered.

GEO. F. BLAKESLEE 235 So. Spring St.

"Everything Outing and Athletic"

DYAS-CLINE CO. 214 W. Third Street

IMPORTANT TO GAS USERS.

You can now heat with gas—No waste. No worry. No dust. Send for booklet. Write for booklet—"PERFECT HEATING WITH GAS." LOS ANGELES VACUUM GAS APPLIANCE CO., 514½ West Second St.

WE CURE CATARRH, Skin and blood disorders and all curable nervous and chronic diseases of both sexes. Drs. Shores & Shores, Expert Specialists, Hamburger Bldg., 3rd & Spring. Entrance 127 West 3rd St., Los Angeles. Take elevator or easy stairs to Room 322. Consultation free. Office hours 9 to 5. Evenings, 7 to 8. Sundays, 10 to 12.

Meet Your Friends at Christopher's TEA ROOMS Open 2 to 6 P.M. 651 South Broadway

From Below the Tehachapi

NEWS REPORTS FROM CORRESPONDENTS.

Riverside.

REVELERS SEE MORNING FIRE.

Burning Gas-jet Cause of Heavy Loss.

City Ranks Sixth in South in Building Work.

Odd Fellows Whoop 'Er Up With New Members.

RIVERSIDE, Jan. 1.—A fire involving a total loss of $25,000, with insurance of only a little more than one-half this amount, broke out in the business section about the time the last New Year's revelers turned in this morning.

The blaze, which was discovered by Patrolman Worcester at 1:15 o'clock, completely gutted the sixty feet of frontage owned jointly by Miss Rose Evans and E. R. Skelley, on the west side of Main street, between Ninth and Tenth.

The buildings were occupied by the Mission Theater, the Bamberger jewelry and tobacco store, and the grocery store of Deaver & McKnight. The Mission Theater's loss will be $12,500, with insurance of $6500. The property destroyed includes orchestral organs, motion-picture machine and opera chairs.

The grocery stock was only slightly damaged, but the goods carried by Bamberger and his son totaled more than $4000. The insurance carried amounted to $1750.

The Chalmers Block, adjoining, owned by Miss Eugenia Fuller, was somewhat damaged. Plans are being considered for the immediate rebuilding of the burned property.

The fire is attributed to neglect in turning off a gas burner in the rear of one of the buildings.

Including the improvements made the past year in the plant of the Riverside Portland Cement Company, which is a short distance outside the corporate limits, Riverside's Building record foots up to the gratifying total of $1,113,050 for the year. Deducting the figures for the plant, the total is $813,050, and places Riverside safely sixth in the list of the rapidly-developing cities of the Southland.

An analysis of the record shows that there were erected 157 new homes. Fifty of these structures ranged in cost between $2000 and $3500, and twenty-five approximated a valuation of $3000. Eight cost in excess of $5000, ranging as high as $12,000. The total amount expended for residence purposes was $275,000, this outside of small permits covering additions and repairs.

NEW LODGE MEMBERS.

With the initiation last night of 140 new members since the 1st of October, Riverside Lodge No. 283, I. O.O.F., rounded out a membership total of 825. It is believed that this figure places Riverside at the head of the lodges of this order, or any other order, in the State. Redlands is known to be a close contestant, but the figures have not yet been learned here. A special meeting was held last night to take in a large class of candidates.

HELD ON SERIOUS CHARGE.

Securing a marriage license in February to wed Frances Perea, aged 17, but failing to have the marriage ceremony performed, Dan Baray, a Mexican, aged 23 years, is being held on a charge of contributing to the delinquency of a minor. It is charged that Baray deceived the girl into thinking that they were legally married, but that he now refuses to marry her. A child was born to the young woman in November.

NEW PASTOR ARRIVES.

Rev. Frederick O'Malley has been secured to fill the pastorate of the First Christian Church and is here to assume his new duties. He comes from Temple, Tex. His predecessor, Rev. G. M. Anderson, who resigned on account of illness, will take up outdoor work on the ranch for the benefit of his health.

POSTMASTER FIRST PATRON.

The Riverside postoffice, open for only one hour this morning, owing to the holiday, gave small opportunity for patronizing the newly established parcels post in this city. Postmaster G. D. Cuningham sent out the first package for himself, forwarding it to Pasadena. But one other package was received, this being addressed to New York.

LACK OF RAIN SERIOUS.

Ranchers Clamor for Wet Weather, Else Their Crops Will Perish—Stock Suffering for Water.

[BY DIRECT WIRE TO THE TIMES.]

FRESNO, Jan. 1.—[Exclusive Dispatch.] Nurserymen in the San Joaquin Valley and particularly in Fresno county are clamoring for rain. The scarcity of rain, which up to a short time ago was regarded with indifference because it was thought the wet season would set in soon, has become serious and the nursery business has taken a sudden slump because of the condition of the ground and the inability of the farmers to plant.

County Horticultural Commissioner Bidwell is authority for the statement that the westside and foothills are free of grass and that stock will suffer if there is not a downpour soon to start the young grass.

A Prodigal's Rude Reception.

[Boston Globe:] The return of Joseph Salus of Chicago to his home in Webster, Mass., after an absence of twelve years, was marked by a reception different from that of the typical prodigal.

Salus desired to surprise his people and there had been no forewarning of his presence, when the door was opened by his sister, now Mrs. Sak. Overjoyed at seeing her, Salus embraced Mrs. Sak, who screamed, causing her husband to her side. Salus was floored with a left-hand swing. Before he could recover, the intruder by the neck, dragged him down a flight of stairs, threw him into the street, and called the police.

When the time for explanations arrived, Salus established his identity and received his welcome home and was paid for his injuries.

LITTLE GRO...

Chamber Bel... Small ...

City Statistics Increase...

Noted Philan... Ripe ...

SAN BERNAR... campaign for sma... inaugurated by t... Chamber of Com... year. W. M. Far... city's booster org... announces that a n... direction is to be ... view to making th... the small manufa... tle ones will soon ...

The fact that Sa... soon have railroa... trolley lines radiat... directions, includi... continental lines ... fornia, makes it a ... ter that is giving ... securing of new ... business establishm...

That the last yea... prosperous one is b... ing lines in this ... dent from figures ... avenues of trade, ... record is $627,000, ... over the previous ye... ceipts amount to ... which is a 10 per c... the previous year. ... in the County Recor... that thousands of ... in excess of the ye... the jail record sho... of prisoners, in spi... in population. Thi... also shown a substa...

HIGH GRADE...

Robbers last night ... of the grading camps ... new line through the ... thieves first attacked ... sensibility the Chine... Sing, then proceeded ... erything in the camp ... use to them. They ... watches, one or two ... money and much food ... to be the work of ho... a good square meal a... was easy way to get it. ... ing to several hundre... taken, but they will be ... to the thieves.

John Broadfield, a w... and philanthropist, pas... ranch home just west ... ago being 71 years. ... cently returned from ... he went on a healthseek... his decline was rapid, ... failed to do him good. ... service will be held T... noon at 2:30, from the ... house, the body to be sh... view, Ill., for interment ... was one of the heavy ... the Y.M.C.A., having ... $10,000 as a basis for ... fund.

PHYSICAL DIRE...

C. L. Dunn, arrived ... from Findley, O., to take ... as physical director of t... C.A. of this city. The ne... building will be compl... formal opening about ... when the various activitie... der way. General Secr... Hollabaugh is already h... taken up his work.

Hundreds of local p... either motored or went ... Pasadena to attend the To... Roses.

Got on His Nerves.

[Kansas City Journal:] ... golf handicap was playe... the local links recently, th... of the same winning hand... of the rules of golf is th... not talk to a player when ... to make a drive, nor must... cuss any subject in his ... might take his mind off th... just an instant and that ... fatal.

In Kansas City lives a c... tremely nervous golf enth... had been in the habit of ... fat and phlegmatic friend... latter tired of it.

"I'll tell you what I'll ... friend said not long ago ... play you eighteen holes ... give me a handicap."

"Done," said the nerv... "Name the handicap."

"Three times during the ... not more than three, I am ... mitted to stand behind you ... 'Boo' while you are pre... drive."

Every time it was th... man's play his fat friend ... and just stood behind hi... once during the game did th... say "Boo!" or anything else... anticipation of the expecte... was fairly nerve-shattering, ... fat man won hands down.

From Below the Tehachepi Pass.

NEWS REPORTS FROM CORRESPONDENTS OF THE TIMES.

Riverside.

REVELERS SEE MORNING FIRE.

Burning Gas-jet Cause of Heavy Loss.

City Ranks Sixth in South in Building Work.

Odd Fellows Whoop 'Er Up With New Members.

RIVERSIDE, Jan. 1.—A fire involving a total loss of $25,000, with insurance of only a little more than one-half this amount, broke out in the business section about the time the last New Year's revelers turned in this morning.

The blaze, which was discovered by Patrolman Worcester at 1:15 o'clock, completely gutted the sixty feet of frontage owned jointly by Miss Ittan Evans and E. R. Skelley, on the west side of Main street, between Ninth and Tenth.

The buildings were occupied by the Mission Theater, the Bamberger jewelry and tobacco store, and the grocery store of Deaver & McKnight. The Mission Theater's loss will be $10,500, with insurance of $6800. The property destroyed includes orchestral organ, motion-picture machine and opera chairs.

The grocery stock was only slightly damaged, but the goods carried by Bamberger and his son totaled more than $4000. The insurance carried amounted to $1750.

The Chalmers Block, adjoining, owned by Miss Eugenia Fuller, was somewhat damaged. Plans are being considered for the immediate rebuilding of the burned property.

The fire is attributed to neglect in turning off a gas burner in the rear of one of the buildings.

Including the improvements made in past year in the plant of the Riverside Portland Cement Company, which is a short distance outside the corporate limits, Riverside's building record foots up to the gratifying total of $1,313,056 for the year. Deducting the figures for the plant, the total is $1,313,914, and places Riverside safely in the list of the rapidly-developing cities of the Southland.

An analysis of the record shows that there were erected 157 new homes. Many of these structures ranged in cost between $2000 and $2500, and twenty-five approximated a valuation of $3000. Eight cost in excess of $5000, ranging as high as $13,000. The total amount expended for residence purposes was $375,000, this outside of small permits covering additions and repairs.

NEW LODGE MEMBERS.

With the initiation last night of 40 new members since the 1st of October, Riverside Lodge No. 282, I. O.O.F., rounded out a membership total of 825. It is believed that this figure places Riverside at the head of the lodges of this order, or any other order, in the State. Redlands is known to be a close contestant, but the figures have not yet been learned here. A special meeting was held last night to take in a large class of candidates.

HELD ON SERIOUS CHARGE.

Securing a marriage license in February to wed Frances Perea, aged 17, and failing to have the marriage ceremony performed, Dan Baray, a Mexican, aged 23 years, is being held on a charge of contributing to the delinquency of a minor. It is charged that Baray deceived the girl into thinking that they were legally married, but that he now refuses to marry her. A child was born to the young people in November.

NEW PASTOR ARRIVES.

Rev. Frederick O'Malley has been called to fill the pastorate of the First Christian Church and is here to assume his new duties. He comes from Temple, Tex. His predecessor, Rev. G. M. Anderson, who resigned on account of illness, will take up minister work on the ranch for the benefit of his health.

POSTMASTER FIRST PATRON.

The Riverside postoffice, open for only one hour this morning, owing to the holiday, gave small opportunity for patronizing the newly established postal post in this city. Postmaster C. D. Cuningham sent out the first package for himself, forwarding it to Pasadena. But one other package was received, this being addressed to New York.

RAIN OF RAIN SERIOUS.

Rainless Cleaner for Wet Weather, Has Their Crops Will Perish—Stock Suffering for Water.

[BY DIRECT WIRE TO THE TIMES.]

FRESNO, Jan. 1.—[Exclusive Dispatch.] Nurserymen in the San Joaquin Valley and particularly in Fresno county are clamoring for rain. The lack of rain, which up to a short time ago was regarded with indifference because it was thought the wet season would set in soon, has become serious and the nursery business has taken a sudden slump because of the condition of the ground and the inability of the farmers to plant.

County Horticultural Commissioner Wood is authority for the statement that the westside and foothills are in need of grass and that stock will suffer if there is not a downpour soon to start the young grass.

A Professor's Rude Reception.

[Kansas City Globe:] The return of Professor Salus of Chicago to his home in Webster, Mass., after an absence of twenty years, was marked by a welcome different from that of the prodigal.

He planned to surprise his people and there had been no forewarning of his coming, when the door was opened by his sister, now Mrs. Sak. Instead of seeing her, Salus embraced Mrs. Sak, who screamed, thinking her husband to her side. Salus was floored with a left-hand swing. Before he could recover, the husband seized the supposed intruder by the neck, dragged him down a flight of stairs, threw him into the street, and called the police.

By the time for explanations arrived Salus established his identity and received his welcome home and medical aid for his injuries.

BRING THE "DEVIL" INTO THE CHURCH.

TULARE, Jan. 1.—Managers of Tulare picture shows effectually stopped the agitation for Sunday closing of amusements when they took their machines to the leading churches and gave entertainments incident to the various church services last evening.

Members of the W.C.T.U. with some of the leading officials of the churches were at work on an ordinance to close the "movies" on Sunday night. After the exhibitions at the churches, which the audience were assured were the regular programmes given at the houses, it was announced there would be no further move to close these places of amusement.

San Bernardino.

LITTLE ONES GROWING BIG.

Chamber Believes in Helping Small Businesses.

City Statistics Show Large Increase in Trade.

Noted Philanthropist Dies at Ripe Old Age.

SAN BERNARDINO, Jan. 1.—A campaign for small factories is to be inaugurated by the San Bernardino Chamber of Commerce with the new year. W. M. Parker, who heads the city's booster organization for 1913, announces that a special effort in that direction is to be conducted with a view to making the city a center for the small manufacturers, as the little ones will soon grow to be big ones.

The fact that San Bernardino will soon have railroads and interurban trolley lines radiating in seventeen directions, including all the transcontinental lines in Southern California, makes it a transportation center that is giving it prestige in the securing of new industries and large business establishments.

That the last year has been a most prosperous one in business and building lines in San Bernardino is evident from figures compiled from all avenues of trade. The city's building record is $627,000, or $150,000 increase over the previous year. The postal receipts amount to almost $43,000, which is a 10 per cent. increase over the previous year. The filing fees in the County Recorder's office show that thousands of papers were filed in excess of the year previous, while the jail record shows a less number of prisoners, in spite of the increase in population. Bank deposits have also shown a substantial increase.

HIGH GRADE STUFF.

Robbers last night cleaned up one of the grading camps on the Santa Fe's new line through the Cajon Pass. The thieves first attacked and beat to insensibility the Chinese cook, Wong Sing, then proceeded to clean up everything in the camp that would be of use to them. They secured several watches, one or two pistols, a little money and much food. It is believed to be the work of hoboes who wanted a good square meal and concluded it was easy way to get it. Checks amounting to several hundred dollars were taken, but they will be of little value to the thieves.

John Broadfield, a well-known Elk and philanthropist, passed away at his ranch home just west of the city, his age being 71 years. Broadfield recently returned from England where he went on a health-seeking trip, but his decline was rapid, the trip having failed to do him good. The funeral service will be held Thursday afternoon at 2:30, from the Elks' Clubhouse, the body to be shipped to Fairview, Ill., for interment. Broadfield was one of the heavy contributors to the Y.M.C.A., having recently given $10,000 as a basis for an endowment fund.

PHYSICAL DIRECTOR.

C. L. Dunn, arrived this morning from Findley, O., to take up his work as physical director of the new Y.M.C.A. of this city. The new association building will be completed for the formal opening about February 1, when the various activities will be under way. General Secretary M. A. Hollabaugh is already here and has taken up his work.

Hundreds of local people today either motored or went by train to Pasadena to attend the Tournament of Roses.

Got on His Nerves.

[Kansas City Journal:] An unusual golf handicap was played on one of the local links recently, the proponent of the same winning hands down. One of the rules of golf is that one must not talk to a player when he is about to make a drive, nor must others discuss any subject in his hearing. It might take his mind off the game for just an instant and that might be fatal.

In Kansas City lives a crack but extremely nervous golf enthusiast. He had been in the habit of beating a fat and phlegmatic friend until the latter tired of it.

"I'll tell you what I'll do," the friend said not long ago. "I will play you eighteen holes if you will give me a handicap."

"Done," said the nervous player. "Name the handicap."

"Three times during the game, and not more than three, I am to be permitted to stand behind you and say 'Boo' while you are preparing to drive."

Every time it was the nervous man's play his fat friend walked up and just stood behind him. Never once during the game did the fat man say "Boo!" or anything else. But the anticipation of the expected "Boo!" was fairly nerve-shattering, and the fat man won hands down.

Opposition.

DOES NOT FAVOR SALE OF POWER.

ENGINEER'S OPINION ON THE AQUEDUCT MATTER.

Tells Public Service Commission He Thinks It Undesirable to Agree to Companies' Proposal—Believes the City Should Handle Electric Distribution.

In response to a request of the Public Service Commission for his opinion from an engineering point of view of the offer from the three local light and power companies to pay the city $1,000,000 a year for 35,000 horse power, Engineer Scattergood yesterday made a formal report.

His opinion is that it would be undesirable for the city to accept the offer and in support of this conclusion takes up the various phases of the situation.

The engineer asserts that the city will not be in a position for several years to take care of such a flow of water in the aqueduct as would provide 35,000 horse power. On the other hand he takes the position that the city can sell an amount of power to consumers after its plant is completed that would yield gross earnings of $3,000,000. He assumes that the city's plant would only require one-half of the capacity of the aqueduct to produce the necessary power.

"Under the charter," continues the report, "a two-thirds vote is necessary to ratify any such agreement as the power companies propose. The recent vote of the city was approximately 10 to 1 against such sale of power to the companies. Therefore it is difficult to believe that the introduction of this question at this time would have any other effect than to tend to delay and confusion."

Scattergood also takes the ground that the proposed agreement would be unwise in that at the termination of contract the city would have a large investment in generating works and no means of disposing of the same to the consumers. Because of the increase in congested conditions, the engineer says the installation of an independent system will become excessively expensive and perhaps impracticable.

In conclusion the engineer states:

"That in the case of final refusal on the part of the power companies to sell their distributing systems at a fair price the city can within six months from the time funds become available begin to furnish service to the residents and realize earnings. In twelve months it could cover the entire city with a distributing system and be in a position to assure the people for all time the lowest possible rates for electric light and power service."

SHIPPING.

PORT SAN PEDRO, LOS ANGELES.

ARRIVED—WEDNESDAY, JAN. 1.

Steamer Klamath, Capt. Mero, from Portland, via San Francisco.
Steamer Noyo, Capt. Linder, from Newport (north.)

SAILED—WEDNESDAY, Jan. 1.

Steamer Queen, Capt. Hannah, for San Diego.
Steamer Northland, Capt. Sorensen, for Portland, via San Francisco and Hueneme.
Oil barge Monterey, in tow tug Navigator, for Monterey.
Steamer Falcon, Capt. Schage, for Portland.

IN PORT.

Steamer Harvard, Pac. Nav. wharf.
Steamer Klamath, S. P. Slip.
Steamer Noyo, Salt Lake wharf.
Steamer Queen, S. P. wharf.
Steamer Yale, Pac. Nav. wharf.
Steamer William H. Murphy, Wood wharf.
Schooner Prosper, Consol. wharf.

TO SAIL—THURSDAY, JAN 2.

Steamer Queen, Capt. Hannah, for Seattle, via San Francisco.
Steamer Yale, Capt. McFarland, for San Francisco.
Steamer Harvard, Capt. Jepsen, for San Diego.

TO SAIL—FRIDAY, Jan. 3.

Steamer Harvard, Capt. Jepsen, for San Francisco.
Steamer Santa Clara, Capt. Jessen, for San Francisco and way ports.
Steamer William H. Murphy, Capt. Corning, for Eureka.

ON WAY TO THIS PORT.

Steamer Shasta, from Bellingham.
Steamer J. S. Stetson, from Gray's Harbor, via San Francisco.
Steamer Saginaw, from Raymond.
Steamer Yellowstone, from Portland.
Steamer Fair Oaks, from Gray's Harbor.
Steamer Fairhaven, from Port Ludlow.
Steamer Norwood, from Gray's Harbor, via San Francisco.
Steamer Rose City, from Portland, via San Francisco.
Steamer Willapa, from Raymond.
Schooner W. F. Jewett, from Columbia River.
Schooner Hugh Hogan, from Coquille River.
Schooner Alvena from Portland.
Schooner John A. Campbell, from Aberdeen.

COMING FROM FOREIGN PORTS.

British steamer Statesman, at Antwerp, loading.
British steamer Crown of Seville, sailed from Antwerp, Dec. 14, via Liverpool.
British steamer Musician, at Antwerp, loading.
British steamer Craftsman, sailed from Antwerp, Oct. 18, via Santos, Nov. 30.
British steamer Centurion, sailed from Antwerp, via Liverpool, Nov. 24.
Norwegian steamer Bangor, on way from Antwerp, via Madeira; via Buenos Ayres, Nov. 22.
German steamer Salatis, sailed from Hamburg, Nov. 19; via Antwerp, Nov. 20.
German steamer Karnak, sailed from Hamburg, Dec. 17.
Steamer Kansas City, sailed from Balboa, Dec. 30.
Steamer Aztec, sailed from Balboa, Dec. 31.

		High.	Low.
Thursday,	Jan. 2	5:16 a.m.	12:35 p.m.
		7:20 p.m.	11:45 a.m.
Friday,	" 3	6:05 a.m.	12:35 p.m.
		8:19 p.m.	
Saturday,	" 4	6:49 a.m.	0:32 a.m.
		9:16 p.m.	2:11 p.m.
Sunday,	" 5	7:29 a.m.	1:27 a.m.
		9:50 p.m.	2:49 p.m.
Monday,	" 6	8:06 a.m.	1:47 a.m.
		10:27 p.m.	3:23 p.m.
Tuesday,	" 7	8:40 a.m.	3:34 a.m.
		10:58 p.m.	3:54 p.m.
Wednesday,	" 8	9:15 a.m.	3:07 a.m.
		11:38 p.m.	4:19 p.m.

PORT ITEMS.

Steamer Klamath, arrived this morning from Portland, via San Francisco, carrying passengers and freight for Merchants Steamship Company, and 1,100,000 feet of lumber for Charles McCormick Lumber Company at this port and San Diego.

Steamer Queen proceeded this morning for San Diego with passengers and freight and will touch here tomorrow, north-bound, for Puget Sound ports, via San Francisco.

Oil barge Monterey finished discharging 19,000 barrels crude oil for Union Oil Company at Terminal and cleared today in tow tug Navigator, for Monterey, to reload.

Steamer Northland completed discharge of 900,000 feet of lumber for Southern Lumber Company, and others, and cleared tonight for Portland to reload, taking passengers and freight for West Coast Steamship Company at San Francisco.

After having discharged 1,600,000 feet of lumber for Consolidated Lumber Company at Wilmington, steamer Falcon cleared for Portland in ballast to reload.

Arrivals during night will include steamer J. S. Stetson, from Gray's Harbor, via San Francisco, with passengers and freight and 750,000 feet of lumber for various consignees.

Steamer Noyo arrived from Newport (north, carrying cargo of redwood ties consigned to Salt Lake Railroad Company.

Northern Shipping.

SAN FRANCISCO, Jan. 1.—[By A. P. Night Wire.] Arrived: Steamers Harvard, Portland, Los Angeles; A. M. Simpson, Redondo. Sailed: Steamers Tahoe, Santa Clara, Harvard, Los Angeles.

REDONDO BEACH.

ARRIVED—WEDNESDAY, JAN. 1.

Steamer Mandalay, Capt. Hansen, from San Pedro.

SAILED.

No ships sailed today.

IN PORT.

Barkentine Newsboy, wharf No. 2.
Steamer Washington, wharf No. 1.
Steamer Mandalay, wharf No. 1.
Tug Callis, wharf No. 1.
Barge Ninety-one, wharf No. 1.

SCHEDULE OF ARRIVALS AND DEPARTURES OF PASSENGER VESSELS.

FRIDAY, Jan. 3.—Steamship State of California, from San Francisco, via Santa Barbara, en voyage for San Diego, via San Pedro.

PORT ITEMS.

The steamer Mandalay arrived in port this afternoon from San Pedro, en voyage for the North, and will leave this port Thursday.

QUIET YEAR FOR STOCKS.

Business in Listed Securities Smaller, but Many Unlisted Shares Change Hands During Year.

The total business of the Los Angeles Stock Exchange for 1912 in shares as shown by the Exchange Clearinghouses was 6,159,757 valued at $6,102,742.79. Sales of listed securities totaled $6,627,742.04 in value, 6,159,757 shares changing hands. The business in unlisted stocks amounted to $1,465,006.75.

The business on the Exchange was quiet during 1912 and while the volume is greater than that for 1911, still the Exchange, like that of most other cities, has not been as active as in former years, according to L. F. Parsons, manager.

"In the sales of listed securities the total volume of business was not as large as that for 1911," he said. "Owing to the fall in the price of oil the trading in oil shares was a good deal lighter than last year. Not nearly as many shares were handled, but the average price of those handled was very much higher. The average price of the shares for the year 1911, was about 65 cents, and for the year 1912, being about $1.45, thus showing that the weaker companies have been forced to suspend operations; their shares have gone down and the high-priced securities on the average have gained both in volume of trading and in price.

"There was an increased sale in bonds and bank stocks and mining stocks also received some more attention. There has been a general elimination of the weaker issues all along the line and new listings have been conspicuous by their absence.

"The question of all on-board trading is again agitated and it looks as if some action would be taken by the Exchange in this matter. As usual the statement of the Exchange does not by any means show the volume of trading handled by its brokers, as at least two-thirds of the business is handled off-board. It is to obviate this state of affairs that the all on-board method is to be tried out."

Following is itemized statement:

BONDS.

	Shares.	Value.
California Pacific R. R.	2	$ 2,385.00
Edison 1st pfd	3	3,825.00
Home Telephone	41	32,555.00
Pacific Light & Power	34	32,922.75
Union Transportation	8	8,280.00
Associated Oil	7	7,042.50
Cucamonga Water	1	2,400.00
Home 1st refunding	49	51,536.25
L. A. & Pas. Elec. Ry.	5	5,150.00
Pacific L. & P., Guar.	17	16,957.50
Pasadena Home T. & T.	2	1,987.50
Union Oil Co.	6	5,370.00
Corona Power & Water	1	700.00
Temescal Water Co.	11	11,110.00
U. S. Long Distance	3	2,250.00
Totals	209	$194,320.00

BANKS.

	Shares.	Value.
Central National	181	$ 40,047.00
Citizens' National	215	29,640.00
Farmers' and Merchants'	139	72,760.00
First National	795	132,612.00
All Night and Day	139	27,166.75
German-American Savings	78	78,000.00
Security Savings	202	90,000.00
Merchants' National	5	5,000.00
Home Savings		4,675.00
U. S. National Bank	10	1,500.00
Totals	1,742	$501,621.75

OILS.

	Shares.	Value.
Amalgamated Oil	7,327	$ 549,532.42
American Pet. common	5,138	253,449.75
American Pet. pfd.	27	1,945.25
American Crude Oil	1,000	500.00
Associated Oil Co.	5,418	338,125.75
Bear Creek	12,800	6,445.00
California Midway	787,500	137,740.51
Central Oil	5,400	3,469.25
Columbian Oil Prod.	77,600	21,173.00
Consolidated Midway	247,500	8,250.75
Continental Oil	500	125.00
Globe Oil	15,000	917.50
Jade Oil	70,000	10,125.00
Maricopa Queen	75,700	12,749.00
Mexican Petroleum Co.	5,000	3,750.00
Mex. Pet. Ltd. com.	12,377	880,254.78
Mex. Pet. Ltd. pfd.	2,250	217,143.25
National Pacific	1,896,852	49,344.15
New Pennsylvania	32,150	14,976.38
Oleum Development	313,500	4,701.25
Olinda Land	66,700	28,945.00
Palmer Oil	17,000	10,964.50
Pennsylvania Midway	97,500	7,320.62
Rice Ranch	48,450	23,960.88
Traders' Oil	472	30,680.00
Section Six	1,000	20.00
Union Oil (Company)	22,998	2,716,697.65
Union Provident	7,610	760,475.25
United Petroleum	1,894	134,991.75
United Oil	251,010	94,562.14
Western Union	25	3,250.00
Maricopa, Northern	4,000	560.75
Midway Northern	4,000	439.00
Totals	3,913,571	$5,534,380.91

MINING.

	Shares.	Value.
California Hills	74,600	$ 1,789.60
Consolidated Mines	1,642,275	76,553.94
Manhattan Gold Wedge	2,000	20.00
Johnnie M. & M.	257,400	14,662.14
Searchlight Parallel	121,000	1,936.75
Goldfield Cons. Mines	775	3,546.25
Manhattan Cons.	17,500	525.00
Mayflower Cons.	2,000	400.00
Atlanta M. & M. Co.	2,000	200.00
Blue Bull	5,000	250.00
Bonnie Clare	5,000	1,111.25
Booth	2,400	240.00
Dyer	15,000	1,407.50
Jumbo Extension	4,200	2,079.00
Merger Mines	1,000	1,200.00
Monarch Pella	18,000	2,187.50
Montana	400	856.00
Jim Butler	100	65.00
Combination Fraction	1,000	262.50
Mineral Hills	11,000	450.00
Great Bend	1,000	50.00
Goldfield Florence	1,000	900.00
Mohawk Herald	1,000	10.00
Pick and Drill	72,100	7,018.50
Belmont	250	2,562.50
Columbia Mountain	2,000	150.00
Kewanas	2,000	150.00
Tom Reed	200	580.00
Totals	2,330,200	$122,627.31

IT HAD TO HAPPEN.

YORK (Pa.) Jan. 1.—[Special Dispatch to The Times by Wireless Line.] R. J. Kingsley's black Orpington rooster, the champion of its class in the United States, is dead. Kingsley refused $2000 for the bird a short time ago. It had won many prizes.

There is Only One
"Bromo Quinine"
That is
Laxative Bromo Quinine
Used The World Over to Cure a Cold in One Day.
Always remember the full name. Look for this signature on every box. 25c.
E. W. Grove

THE TIMES CIRCULATION FOR DECEMBER, 1912.

STATE OF CALIFORNIA, COUNTY OF LOS ANGELES, ss.:

Harry Chandler, Assistant General Manager of the Los Angeles Times, being duly sworn, declares upon his oath that the following is a true and correct office record of the daily circulation of said newspaper for the month of DECEMBER, 1912.

	COPIES.
December 1 (Sunday)	91,000
December 2	83,750
December 3	82,150
December 4	82,300
December 5	84,000
December 7	80,010
December 7	84,200
December 8 (Sunday)	92,000
December 9	83,250
December 10	82,300
December 11	82,650
December 12	83,420
December 13	83,550
December 14	82,350
December 15 (Sunday)	91,200
December 16	84,500
December 17	83,120
December 18	83,150
December 19	84,450
December 20	83,200
December 21	83,300
December 22 (Sunday)	91,500
December 23	84,450
December 24	83,600
December 25	84,250
December 26	85,350
December 27	80,000
December 28	82,500
December 29 (Sunday)	91,200
December 30	85,700
December 31	81,200

Daily average for every day of December.....85,673

Sunday only, average for December.....91,813

HARRY CHANDLER,
Assistant General Manager, The Times.

Subscribed and sworn to before me this 31st day of December, 1912.

(Seal) T. L. CHAPIN,
Notary Public in and for the County of Los Angeles, State of California.

A. B. Dennis, being duly sworn, declares that he is and has been for twelve years Superintendent of Circulation of the Los Angeles Times; that the above detailed statement of circulation for the month of December, 1912, is correct, and shows the circulation of The Times for each day of the month named.

L. DENNIS,
Superintendent of Circulation, The Times.

Subscribed and sworn to before me this 31st day of December, 1912.

(Seal) T. L. CHAPIN,
Notary Public in and for the County of Los Angeles, State of California.

The Times is the only newspaper in Los Angeles that does not make a practice of permitting agents, newsboys and dealers to return unsold copies of its issues. Neither does it misbrand or predate its editions, or inflate its circulation by printing more copies than are actually necessary to supply its patrons.

The Times' entire circulation is practically net, and it is more genuine and superior in every respect to that of any other newspaper in Southern California.

NEW SCHOOL BUILDING.

STRATHMORE, Dec. 31.—Three years ago a flag station on the Southern Pacific Railroad and today one of the thriving little orange towns of the valley. Strathmore today voted $20,000 in bonds for an adequate grammar school equipment. The bonds were carried with practically no dissenting votes. Plans have already been tentatively adopted for a modern equipment to be housed in a building of advanced mission design upon which work will be started as soon as the bonds can be sold and the money secured.

ESTABLISHED 1894
Ford, Bacon & Davis
Engineers
ACT AS
CONSULTING ENGINEERS
CONSTRUCTING ENGINEERS
OPERATING MANAGERS
APPRAISERS
PROPERTIES FINANCED
55 SECOND ST., SAN FRANCISCO
NEW YORK NEW ORLEANS

Palmyra Heights
Opening Sale
SUNDAY, JANUARY 19
Conservative Investment Co.
Phones: Home A6825. 600 West Sixth Street. Main 3045.

THE McCARTHY CO.
BUILDING LOTS.
In South Part of the City, $600.
$50 cash, $10 month.
201 N. Broadway

"An Investment backed by a farm."
Alfalfa Farming & Dairying Co.
"Co-operative Profit Sharing Farming"
629-630 Higgins Bldg., Los Angeles, Cal.

THE FASTEST GROWING BUILDING COMPANY. PACIFIC HOME BUILDERS.
stock now $1.00 Per Share.
The Best Investment.
Send for Booklet "FACTS."
231 SO HILL ST.

LEASING DEPARTMENT
—FOR—
Stores, Warehouses, Hotels, Apartments and Ground Leases.
ROBERT MARSH & CO.,
2nd Floor Trust and Savings Bldg.
SIXTH & SPRING STS.
Home 10178 Main 8048

PALISADES.
Now 189 Subdivision Now Open, offering greatest beach home site and investment opportunities known.
$1000 and Up.
J. J. DAVIS, Owner, 621 Ferguson Bldg. Los Angeles. Main 6754. F7813.

WINDSOR SQUARE
"The Residential Masterpiece"
R. A. ROWAN & CO.,
320 Title Insurance Bldg.

CHANDLER RANCH.
Alfalfa and Orange Lands.
Under Roosevelt Dam
MESA IMPROVEMENT COMPANY.
133 West Sixth Street. Los Angeles.

Du RAY PLACE
California Realty Corporation
Stock at $1.25 per share. Easy terms. Ground Floor—353 So. Hill St.
Ask for Mr. Gardner.
Main 3333. Home 60336

PALM PLACE
The New Aristocratic Suburb.
GEORGE J. COTE, Sales Manager,
700 E. W. Hellman Bldg.

Piles, Fistula, Fissures and Hernia

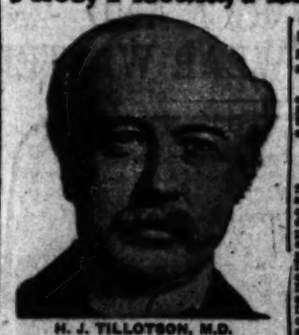

H. J. TILLOTSON, M.D.
[Established 31 Years.]

I publish my photograph, personally conduct my office. I am the longest established, most successful and reliable, as medical credentials and press records prove. I possess skill and experience acquired in such a way that no other can share. Experience is the safe standard by which judgment should be valued.

NO MONEY REQUIRED TO COMMENCE TREATMENT. Many patients have no confidence in their doctor because he demands pay before a cure has been effected, and there are many who have been misinformed about their condition, or tarough unsuccessful treatment have become skeptical and think there is no cure for them. I want an opportunity to treat such cases. It makes no difference about the financial part, as I accept pay for my services as, benefits are derived, when I am satisfied the patient is reliable. I will prove my ability to cure you before asking pay for my services.

Most Time Saving, Most Natural, Most Safe, No Detention from Occupation, Family or Home. A Radical and Permanent Cure.

I invite you to come to my office. I will explain my treatment for Varicose Veins, Fistula, Varicose Veins, Pelvic Disorders, Blood, Kidney, Bladder and Rectal Diseases.

Piles, Fistula, Rectal Diseases.

These diseases are very common; most frequently found in persons of middle or advanced age; are exceedingly annoying, often very painful, and sometimes dangerous, and frequently unfit one for pleasure or occupation. My treatment and successes are the result of years of experience; my treatment is painless. I cure Piles without cutting. I will not cure your Piles, Fistula and other Rectal Diseases by treatment that may not cure anything. Gentlemen in treatment come to me, treating under my care is a cure of Piles, Fistula. Thousands of cases of Rectal Diseases.

Truness Seldom Cure Rupture.

Disregard for existing theories has cost many lives. The smallest opening into the most dangerous hernia, if the intestine is positive strangulation, will be closed. After a great deal of trial has been successful in connection with the alleged cure of rupture, I say positively that I cure rupture, to stay cured. I cure, with positive safety, and certain to last as long as I retain you from occupation.

Written Guarantee

Dr. Tillotson's written guarantee means a cure or no pay for services. I guarantee to cure certain diseases or refund every dollar you have paid me. My services cost you nothing unless I cure your Varicose Veins, Hernia, Piles, Fissures, Fistula or any disease I guarantee to cure. My terms are reasonable and no more than you are willing and able to pay.

READ MY BOOK—It contains information every person should have regarding themselves. Sent free to those who, in my opinion, will be benefited by it.

I OFFER A FREE CONSULTATION AND EXAMINATION.
ENGLISH, GERMAN, SWEDISH, NORWEGIAN, DANISH, SPANISH SPOKEN.

H. J. TILLOTSON, M. D.

Office Hours—8 a.m. to 12 m.; 1 to 5 and 6 to 8 p.m. Sundays, 9 a.m. to 1 p.m. Entrance, 254 South Broadway, Cor. Third and Broadway, Los Angeles.

Real Estate Directory.

Xmas Is Coming
And here's where you get a WHOLE LOT for your money in beautiful
WESTVIEW TERRACE
Bargain Prices and Terms to Suit. Free Auto Excursions daily at 10 a.m. and 2 p.m. Call, write or phone for information.
Charles O. Middleton
202-03-04 W. P. Story Bldg. Cor. 6th and Bdwy., Los Angeles, Cal. Phones—A1783; Main 2724.

Biggest Snap Ever
$2500 cash for modern seven-room, story and a half bungalow. Completely furnished and a nice three-room bungalow in the rear. Rented for $12; on large lot at 9364 Woodlawn Ave. This is one of the finest homes. Well worth $4200, and will pay 10 per cent. net on that amount. See Mrs. Wear on premises or
WATKINS & REUTON,
407 Pacific Electric Bldg. Bdwy. 4200
Home A2007

Hundreds of Bungalow Plans. $5.00 and Up a Set.
The Original Home Builders of Los Angeles
419-420 Douglas Bldg. COR. THIRD & SPRING STS.

Build your Summer Bungalow among the "Big Pines," within sight of the Office Buildings of Los Angeles. One-half acre lots, $250 and up, at "Big Pines," 600 acres, highest and coolest mountain home sites in Southern California.
CALIF. PAC. INVEST. CO.,
Suite 707, Higgins Bldg. Both Phones.

MONTROSE
The beautiful new Townsite on the lofty Verdugo-La Crescenta Mesa.
See the Holmes-Walton Co.,
507-8-9 Grant Bldg., 4th and Broadway.

Take "site-seeing" auto to
BRENTWOOD PLACE
High-class, thoroughly improved. Moderate prices and terms.
L. D. LOOMIS CO.
421 Wright & Callender Bldg.
Main 1676 and P1814.

FIGMOND
Raise Figs at Figmond, Merced County.
C. M. Cotton Realty Co.
710-14 American Bank Bldg. Los Angeles.
P2506 Main 2395

HOUSE FOR SALE
NORTH WILSHIRE on ST. ANDREWS.
Beautiful five room bungalow.
$4600—$2000 Cash. A Doubled Bargain.
SHARER INVESTMENT COMPANY,
329 West Seventh St.

WILSHIRE COURT
Attractive—Desirable—Exclusive in the Best part of the Wilshire District. Large Sites—Moderate Prices.
Walter G. McCarty Co.,
825-826 Union Oil Bldg.
Main 5973. F1243.

Citrus Lands, $450-$500.
Alfalfa Lands, $300 Acre.
22 Miles from Los Angeles.
SAN FERNANDO MISSION LAND CO.,
211-212 Central Bldg.

HARBOR VIEW ADDITION
SHOWS YOU PLAINLY PROFITS in SAN PEDRO PROPERTY
PRICES $500 UP TERMS $15 PER MONTH
THE LONNQUIST CO.
514-515 L.A. INVESTMENT BLDG.

LAUGHLIN PARK.
The Subdivision for People of Culture.
POWER'S INVESTMENT CO.,
225-227 Laughlin Bldg.

Balboa Island
Every day in the year.
Collins & Anderson,
301-2-3 Columbia Trust Bldg.

PRIVATE CITRUS ESTATE THROWN OPEN
Young Groves of Finest Quality.
PRATT SALES SERVICE.
709-10 Title Insurance Bldg.

885 Ft. Above the Santa Monica Palisades
Brentwood Place
Where the Mountains Meet the Sea. Restricted Residence Lots. Easy Terms.
The JAMES B. H. WAGNER CO.
631 South Spring Street.

VAN NUYS The New Town
AUTO EXCURSIONS
Leaving 317 South Hill street daily at 9 a.m. and 1 p.m.
Lots 1 Acre to 10 Acres.
GREAT BUSINESS OPPORTUNITIES.

PAY 6 Per Cent
—and more on your savings.
P.I.Co. 417 South Hill St.

Now is the time to see
EL SEGUNDO
Ask for information at
El Segundo Land & Improvement Co.
134-40 Title Insurance Bldg.
Phone—Home F2047; Main 8178.

A Sound Investment
SUBURBAN DEVELOPMENT CO.,
214-15 American Bank Bldg.
Bdwy. Broadway Arcade.
Financial Statements, Maps, Booklets. Send for interesting booklet.

FARM LANDS IN LARGE AND SMALL TRACTS.
BOYER, WOODBURY & ELLIOTT,
304-308 Title Ins. Bldg.
A2285. Main 2240.

BELLEHURST TRACT
In Glendale, a bigger and better lot for less money than any subdivision in Glendale.
E. P. THOM & C. D. THOM, Owners
414 Bradbury Block. A1245.

Los Angeles Harbor Property
YOUR BEST OPPORTUNITY.
Get in NOW on the ground floor of the biggest land syndicate in the State. 12,000 acres of land. Our preferred stock quite profits. Investigate.
GRAHAM FARM LANDS CO.,
336 Title Insurance Bldg.,
Fifth and Spring Sts., Los Angeles.

Visit Angeles Mesa
Where $1,000,000 Worth of Lots Have Been Sold During Past Year.
FINE RESIDENCE LOTS IN
San Diego
$75 — $100 — $150
PACIFIC BUILDING COMPANY, SAN DIEGO.
L. A. Office, 507 Security Building

10c Per Share
740 South
Opening Price
Hill Street

Sets Time Ahead.

ALL FRIENDS' RICE AND OLD FOOT-WEAR WASTED.

Mrs. Norman S. Sprague,

Who was Miss Freda Ludeman until she set the calendar ahead and eloped to Santa Ana by way of making easy the thought of separation for her mother.

BY WAY of "breaking it easy" to her mother, who greatly dreaded the thought of separation from her daughter, Miss Freda Ludeman made a sort of feminine Gregorius out of herself and set the calendar two weeks ahead by eloping to Santa Ana and being married there New Year's Eve to Dr. Norman S. Sprague. A meek little telephone message to the mother, Mrs. Charlotte Borchers of No. 1217 Elden avenue, informed her yesterday morning that all the elaborate preparations for a large church wedding two weeks hence were in vain.

Both young persons are prominent socially in Los Angeles. Announcement of the engagement was followed by a series of lavish entertainments in honor of Miss Ludeman. Mrs. Borchers has no objections to Dr. Sprague as a son-in-law, aside from the fact that she has been averse to her daughter marrying anyone. The girl decided that, in view of this circumstance, it would be better to hasten the date of the marriage, and have it over with.

Tuesday afternoon she left home, telling her mother she was going to a New Year's Eve party and might not return until late. She met Dr. Sprague and they went immediately to Santa Ana, where they were married by Rev. Rufus S. Chase. They then returned to this city and proceeded to an apartment which they had engaged beforehand.

At midnight Dr. Sprague was called out to perform an operation and was unable to return until 7 o'clock yesterday morning. Half an hour later there was another call from a patient which compelled him to remain away until after noon.

Dr. and Mrs. Sprague will leave on an automobile honeymoon within a few days and upon their return to Los Angeles will occupy their new home in the Wilshire district, now being built.

Dr. Sprague is the son of Mr. and Mrs. Frank S. Sprague of Cleveland.

Unlucky Beginnings.

ACCIDENTS KEEP DOCTORS BUSY.

NEW YEAR CELEBRANTS SUSTAIN ODD INJURIES.

Iowa Visitor Drops Dead Near Hotel—Man Doesn't Turn Gas Entirely Off and Lives to Tell Tale. Inmate of Soldiers' Home Falls Down Stairs—Patrolman Injured.

Freak accidents kept the Receiving Hospital doctors busy all day yesterday. The subjects ranged from a man with something in his eye to the corpse of John L. Baringer to Dubuque, Iowa. He was a guest at the Hotel Victoria and while returning to his room fell dead at Seventh and Hope streets of heart failure.

While whistles and bells were proclaiming the birth of 1913, E. R. Saunders, No. 704½ West Third street, was taken to the hospital suffering from a cut on the forehead and a bite on the ring finger of the right hand. He sustained them while assisting Patrolman Ramsay to arrest a noisy celebrant on South Spring street.

A young woman pulled a tine horn from the left hand of L. J. Andrews of Riverside, while he was walking south on Spring street. The edge of the horn cut a two-inch gash between the thumb and index finger.

Pete Debar, No. 439 Ramirez street, fell off a sand wagon at Terrace Heights avenue and Soto street, sustaining a fractured left leg and abrasions of the right knee and hip. He was taken to the French Hospital.

Mrs. T. H. Whitfield, No. 310 East Fifth street, a waitress, tried to commit suicide by swallowing a mixture of lysol and iodine. She was rescuscitated and sent home.

Painful burns on the face and hands were sustained by Joe Pastrill, fifty-third and Center streets, when he accidentally overturned a lighted lamp. He did not go to the hospital for treatment until six hours later.

Edward Corral, No. 405 Vignes street, a restaurateur, was knocked down by an auto on North Main street, driven by Gray-Harriman. Corral sustained two cuts on the head, a scalp contusion and an abrasion of the right hand.

Oscar Sweetheim, No. 221 East Eleventh street, didn't turn the gas jet entirely off when he retired, with the result that he was taken to the hospital in an unconscious condition. He recovered.

An abrasion on the right side of the face was sustained by A. S. Conley, No. 706 Temple street, when he was "stung-armed" late Tuesday night at Sixth and Main street by two men.

Harold Burns, a transient, was knocked down by an auto on Main street, and sustained a two-inch laceration over the right eye.

A one-inch laceration over the left eye was sustained by John Williams when he fell down a flight of stairs at the Hotel Wilson. Williams is 69 years old and an inmate of the Soldiers' Home.

A New Year's celebrant struck Julio Albitre on the head with a bell, inflicting two scalp wounds. Albitre lives at No. 615 North Alameda street.

A piano fell on Charles Kennedy's right leg while he was trying to move it at No. 1022 Temple street. Kennedy's calf was severely bruised. He lives at No. 2418 Manitou avenue.

Mrs. Harry E. Graves, No. 317½ West Fourth street, sustained scratches on the ring and little fingers of her left hand while playfully scuffling with her husband.

H. R. White, No. 726 Crocker street, recently assigned to the Traffic Squad, sustained a severe scalp laceration and concussion of the brain when thrown to the pavement while attempting to board a moving Central-avenue car at Third street and Central avenue.

Three scalp wounds were sustained by Jack Garofalo, No. 143 South Avenue 18, when thrown from a buggy at Avenue 19 and Mozart street. One of the front wheels came off.

A wagon ran over Bert Griffin's right foot at Little Lake, Kern county, last Monday, and he went to the hospital yesterday to have it dressed. The bones may be fractured. He lives at No. 135 South Main street.

A ladder fell with A. S. Mastin, No. 419½ West Eighth street, on Third street between Hill and Broadway. He sustained a contusion of the right shoulder.

Fairly Started.

PARCELS POST EFFECTIVE HERE.

NO TROUBLE AT POSTOFFICE OVER NEW SYSTEM.

About Five Score Packages Deposited on First Day for Transmission Through Mails—Bottle of Champagne Is Barred, but Pretty Much Everything Else Goes.

The Los Angeles postoffice is so well equipped for the dispatch of business, no matter what the occasion or the strenuousity of the service, that the inauguration yesterday of so important an adjunct as the installation of the news system of parcels post mailing and delivery created not even a ripple on the official surface.

As yesterday was a legal holiday the registry division was only open from 8 o'clock to noon and the same hours prevailed at each of the thirty-three stations that have been authorized by Postmaster Harrison to receive parcels post packages.

At the close of business forty packages had been received for dispatch at the main office, with more than as many more at the various station; the exact number of the last instance is not known. Nearly all of the packages at the main office were intended for out-of-town delivery, many for the East and one going as far as Trenton, N. J.

The first package deposited at the opening of the office at 8 o'clock was by Dyas & Cline. The first Los Angeles house to send a registered or insured package, was the Broadway Department Store.

One of the unique shipments was a neatly wrapped package containing a rabbit foot, sent by a Los Angeles man to a friend up-State, bearing the happy New Year greeting of the sender.

A Pomona man appeared at the main office at 2 o'clock in the morning, determined to have the honor of being the first man to patronize the parcels post in Los Angeles. He spent a part of the time until daylight snoozing on the steps on the first floor of the Federal building. While waiting for the registry window to open he went across the street to get a cup of coffee. While he was lingering over his near Mocha and pulling on an early morning cigar, a messenger from the Dyas & Cline establishment slipped in ahead of him, and was successful in getting his package through the window first.

The business during the four hours the window was open was attended to without trouble. At one of the stations a man wanted to send a bottle of champagne to a friend. Delving through the regulations it was found that the bottle, unless securely packed, was unmailable, and the prospective sender was compelled to deliver the wet goods through the kindly offices of a messenger boy.

Much misinformation is abroad as to the innovation. Only three features have been added to the service that have not all along been performed by the Postoffice Department—an increase in weight of merchandise packages to eleven pounds; a distinctive stamp and a different rate of postage. All merchandise weighing over four ounces will now be dispatched as fourth-class matter; under that weight the old rate of one cent an ounce, as under the present law will prevail. All merchandise packages between the four-ounce and eleven-ounce limits will be known as fourth-class matter.

On account of the increase in the weight and size of the fourth-class matter to be accepted by the parcels post law, no special delivery service will be maintained. Later on, if the exigencies o fthe service seem to demand special delivery, it may be adopted.

PERSONALS.

William Bailey, a Vancouver lumberman, is registered at the Angelus with Mrs. Bailey. G. A. Ames, a Vancouver attorney, is another who arrived there yesterday. Mr. and Mrs. O. G. Winters of Des Moines also are here. Winters is head of a wholesale drygoods company. F. H. Dearman, a Kansas City banker, accompanied by Mrs. Dearman, is at the Angelus.

David W. Griffith, and R. H. Hammer, New Yorkers, engaged in the motion picture business, are guests at the Alexandria. They are interested in Southern California as a field, and during their stay here will visit the studios of the various motion picture companies.

Mr. and Mrs. L. H. Parry of Indianapolis are at the Van Nuys. Parry is a vehicle manufacturer. C. J. Brooks of Demson, Tex., interested in ranch lands, is at this hotel with Mrs. Brooks.

H. J. Williams, a Seattle real estate operator, is registered at the Westminster. L. L. Olson, a Superior, Wis., building contractor, who is at the Westminster, says the California type of bungalow is in evidence in several cities of the Middle West.

BURKE'S Dry Gin is the very best imported. Why accept inferior gins? Insist on "Burke's."

BURKE'S Dry Gin is famed the world over for its remarkable digestive qualities. It will keep you fit. Give it a trial.

Inside News of the Indianapolis Trials in the

Nation-wide FreeIndustries NUMBER

of the

Los Angeles Times

"The Foremost Defender of the Faith in the High Cause of Industrial Freedom".

A treble sheet of 68 magazine pages—150,000 words—boldly traversing, in the most complete and comprehensive way, the vital subject of FREEDOM OF LABOR, FREEDOM IN BUSINESS AND FREEDOM UNDER LAW IN THE WHOLE BROAD DOMAIN OF HUMAN ACTIVITY.

It is a publication for every liberty-loving citizen, for every man of affairs, for every independent worker, and for men who make, administer and execute the laws.

LATEST. PART 3. An appendix (Part 3) containing the completion of the narrative of the dynamite trials at Indianapolis up to the time of the taking of the convicted prisoners to the Federal Prison at Leavenworth, was issued Jan. 1st and will be on sale today. This is an eight page part and full of current interest. It will now be included with parts 2 and 3 (issued Dec. 4, 1912,) in all sales; and those who have parts 1 and 2 and desire to have part 3 may obtain it by writing to The Times.

A publication of permanent value—pertinent and timely six months or a year hence.

The double magazine sheet (2 parts) was originally issued with The Times for December 4, 1912. Extra copies can be purchased at the counter or possibly secured from news agents, but it is best to write to the publication office direct, inclosing the price. Price 25c for the three parts. Five copies, postage paid, $1.00. Ten copies, postage paid, $2.00. Copies supplied in bulk at slightly lower rates by the office, or through Times agents. (Single copies, Edition de Luxe, 50c.)

The Times

New Times Building

Los Angeles, California

$1.00 Union Suits 59c

A Pre-Inventory Item That Will Create a Stir!

Women's union suits of heavily fleeced cotton that excel in comfort and durability. High neck, long sleeves and ankle length. Take advantage of this saving! (Main Floor)

Hamburger's

Largest Department Store West of Chicago

Broadway, Eighth and Hill Streets

$1.00 Silk Stockings 69c

A Worth While Opportunity to Make Savings!

Women's pure silk stockings with lisle garter top and reinforced feet with double heels and toes. Assorted colored tops. Come early for a supply of these. (Main Floor)

Our Great Garment Sale

Every day has brought larger and larger crowds; enthusiasm has been running higher and higher and well it may for there have been some tremendous reductions made in fashionable wearing apparel for women and misses. Of especial importance tomorrow will be this $15 sale.

SUITS at COATS at DRESSES $15 Actual $25, $30 and $35 Values

In going over our stock of dress again yesterday we found a lot of the prettiest dresses that you ever saw, made of serges, velvets and silks with just the prettiest touches of trimming—of laces, buttons, ribbon bows, etc. Then, too, there is another lot of street and afternoon dresses made of silks and serges. These show the popular vest effects, trimmings of buttons, girdles, sashes, etc. All must be sold out before inventory—hence the great price cut. Among them you will find some of the most tempting values you've seen yet.

The coats and suits continue to arouse the keenest enthusiasm among women who know how to judge their values. See them and satisfy yourself. Examine the quality of the fabrics, note the excellent lines on which they are cut, the workmanship and the linings.

There are coats for street, auto and evening wear of the favorite rough and smooth weaves in black, navy, gray, tan and brown. Also coats of the popular tweed.

Suits for street wear and dress occasions. In a great variety of the season's best materials and colorings.

Sizes for All Figures

We Have Supplied An Extra Force of Saleswomen to Serve You, so There Will Be No Unnecessary Delays.

(Second Floor)

Benjamin Clothes

"Wear a Benjamin" and Be Satisfied.

Matchless Clothes Service for Me

Let us start you properly clad into the New Year. Costs no more now and less in the end. "Benjaminize" your appearance

Overcoats 3/4 Length

These are certainly mighty smart overcoats. ¾ length is the handy coat. Just right for nine-tenths of the wear a man needs an overcoat for. $15 to $40 will find your price and coat.

$16.50 Suits and Overcoats

Here is a wonderful line of suits and overcoats at $16.50. We know of no better way to show you the clothes service of this store than to have you dress up at this price. $16.50 never went so far before. This is one of our famous values.

Furnishing Newest—Be

We've turned the ... ling trick of the year. ... new department ... charmed thousands ... men the four or ... months it has been ... Smart furnishings ... premo here. ... prices always.

548-50 So. Broadway Between Mercantile Place and Sixth St.

James Smith & Co.

I WILL GIVE $1000

IF I FAIL TO CURE any CANCER or TUMOR I TREAT BEFORE it Poisons Bone or Deep Glands

No KNIFE or PAIN

NO PAY UNTIL CURED

No X Ray or other swindle An inland plant makes the cure.

Absolute Guarantee

Any TUMOR, LUMP or SORE on the lip, face or body six months is nearly always Cancer; it never gains until late stage.

120-PAGE BOOK sent free. Testimonials of thousands cured at home. Write to some.

ANY HARD LUMP ANYWHERE is nearly always CANCER, and it usually is always in lymph glands in the armpits and hide quickly.

Your Cured at Half Price if Cancer is yet Small.

Address DR. & MRS. DR. CHAMLEY FOR THE BOOK

AD 747 So. MAIN ST., LOS ANGELES, CAL.

KINDLY SEND US NAMES of the AFFLICTED

The box with the Padre on the box.

33⅓% OFF

On All WALL PAPER

California Wall Paper Co.

816 South Broadway

Legal Notice.

STOCKHOLDERS' MEETING.

Notice is hereby given that the annual meeting of stockholders of TITLE INSURANCE AND TRUST COMPANY will be held at the office of the Company, in the Title Insurance Building, corner of Fifth and Spring Streets, in the City of Los Angeles, County of Los Angeles, State of California, on Tuesday, January 14th, 1913, at 4 o'clock P.M., for the purpose of electing a Board of Directors and transacting such other business as may come before the meeting.

WILLIAM H. ALLEN, JR., President.
O. P. Clark, Secretary.

Information About the Los Angeles Ti

Daily, Sunday and Illustrated Weekly

A Guide for Newcomers, Inquirers, Subscribers and Adv... Agents and the General Public

CHARACTER, OBJECTS AND AIMS.

Distinguishing Features: Independent, uncompromised, unshackled, unprejudiced, afraid and unincumbered. THE LOS ANGELES TIMES is devoted to the principles of Liberty under Law, Equal Rights in all fields of lawful human endeavor, Industrial Freedom and to the upbuilding of Los Angeles, the State of California and the great Southwest.

ATTITUDE.

For the country and the flag.	For Labor's protection, reward and ...
For the Constitution and the courts.	For punishing dynamiters and ...
For upholding the honor of army and navy.	For protection of person, property ...
For orderly government under the law.	For the home and for ...
For fair chances for aggressive boys.	For social order and business ...
For unshackled labor, nation-wide.	For world-wide peace with honor.
For the just rights of the unorganized many.	For an Ocean-to-Ocean Mo...

FOR THE OLD CAUSE AND THE OLD STAND...

And against their allied antagonists.	Against, not organized labor as such, ...
Against political fads, freaks and frenzy.	Against its acts when law-defying.
Against the new-fangled Judicial recall.	Against enforced idleness, and ...
Against free trade and free soup.	Against its sure outcome—poverty.
Against union conspiracy and misrule.	Against senseless burdens upon ...
Against the un-American closed shop.	Against the bomb, boycott and blacklist.
Against discrimination and proscription.	Against treason and the red flag.

SCOPE.

The Times Publishes Regularly more pages of news and other reading matter and a volume of advertising than any other paper extant.

Sworn Circulation: Daily net average—seven days, Sunday included—for 1896, 11,... 1897, 15,253; for 1898, 26,134; for 1899, 25,721; for 1900, 26,723; for 1901, ... for 1902, 36,930; for 1903, 36,546; for 1904, 37,795; for 1905, 42,150; for 1906, ... copies; for 1907, 52,811 copies; for 1908, 53,740 copies; for 1909, 54,554 copies; ... day average for 1909, 55,152 copies; Daily and Sunday average for 1910, 1... Average circulation every day for first nine month of 1912, 59,562 copies.

Agents: Eastern Agents, William Lawrence & Cresmer Co., Brunswick Bldg., ... Ave. and 26th St., New York; 324-35 Harris Trust Bldg., 111 West Monroe St., ... Washington Bureau, 46 Frost Building (THE TIMES on file.) San Francisco, R. J. Bidwell Co., Bankers' Investment Building, 742 Market St.

The Illustrated Weekly: Published on Saturdays, 40 pages, distinct and complete, "The Unique Magazine of the Sensuous Southwest." Mailed to subscribers from the Daily Times for $2.00 per year, postpaid. Single copies 10 cents.

Telephones: Counting-room, Subscription Department, Editorial Rooms, City Editor, Local News Rooms—Sunset Main 9200; Home 10391.

Terms: Daily and Sunday, 75 cents a month, or $9.00 a year. Daily without Sunday, ... a year. Sunday alone, $2.50; without the Illustrated Weekly, $2.00. When the Illustrated Weekly is mailed separately, a day is added to the subscription.

Postage: On the regular week-day issue (2 or 3 parts) 2 cents; on the Illustrated Weekly (Paris,) 7 cents.

THE TIMES-MIRROR COMPANY, New Times Building, Los Angeles.

Dr. W. F. Huddel Reliable Dentist 202½ S. Broadway

FRIDAY MORNING, JANUARY 3, 1...

Crash.

FORCED TO WALL.

Rate War Ends in Disaster.

California-Atlantic Steamship Company Fails for Over Quarter Million

Bates and Chesebrough of San Francisco Confirm Reports of Distress.

Competitors of the Pacific Mail Unable to Give Amount of Debts.

[BY A. P. NIGHT WIRE TO THE TIMES.]

SAN FRANCISCO, Jan 2.—A. S. Chesebrough, owner of the California-Atlantic Steamship Company, with Harry S. Bates, confirmed a rumor today that that company had failed for $300,000. The California-Atlantic company has been in competition since October 1, 1910, with the Pacific Mail Steamship Company in the San Francisco and New York freight traffic, via the Panama Railroad.

The rate war from February to June, 1911, when freight rates were cut to $2 a ton, was given by Mr. Chesebrough as the main cause of the failure, although additional reasons were assigned. The exact condition of the company's affairs cannot be ascertained here, but it is known that the debts include $100,000 borrowed from J. H. Welsford & Co. of Liverpool, $17,000 due the Pacific Stevedore and Ballast Company of this city, a large overdraft in a local bank, many claims for damages en route to freight and bills for supplies from a number of San Francisco houses.

The unsuccessful efforts of Bates, who has been in New York for the last month, to borrow the Liverpool loan or to sell the company to the Welsford concern is said to have pro...

(Continued, ...

THE WORLD'S NEWS ... IN TODAY'S ...

EDITORIZED, CLASSIFIED AND ILLUSTRATED.

INDEX: TITLES — PAGES — PARTS

PART I.
1. Oil Rings in Flight.
2. Trotsmen Fight Dictators.
3. Montana Mad for Portable.
4. Steamships Along the Pacific Slope.
5. Fifth of News from the Middle West.
6. Budget Scheme to Curb Ireland.
7. Short Session Guilty.
8. Markets and Financial.
9. Weather; Shipping; Marbets.
10. City in Brief; Vital Record.

PART II.
1. Graham Plans Republican.
2. Guy Eddie Tried.
3. News from the Oil Fields.
4. Events in Society.
5. Photo, Features and Fashion.
6. Editorials and Fun Points.
7. Music and the Stage.
8. Athens Science Story.
9. Cities and Towns of L. A. County.
10. News from Below Tehachapi's Top.
11. Public Service; City Hall and Courts.

PART III.
1. Jake Stahl Would Quit.
2. McCarty Wins at Nord.
3. Country Club Gossip.
4. Stage News and Views.

SUMMARY.

THE SKY. Clear. Wind at 5 p.m., west; velocity, 6 miles. Temperature, highest, 61 deg.; lowest, 49 deg. Forecast: Fair Friday, continued warm; light north wind. Changes in wind. For complete weather report see page 7, Part I.

THE CITY. The City Council quarreled in double terms yesterday just what bonds should be asked of the people in the next election, but not without a fight on the Graham plan of water distribution.

Miss Guadalupe Lugo, one of the owners of the grand Dominguez ranch and estate, died yesterday, aged 81 years.

The Executive Committee of the Citrus Protective League of California appointed the Ways and Means Committee of the League to confer with the Committee of the House of Representatives in the fight for the retention of the present duties.

The City Council ignored yesterday the need for the City Engineer for a wide boulevard from the Hollywood gateway, and decided to request a narrower thoroughfare, amply wide for the purpose.

The newly appointed director of the University of California cities experiment station, Dr. Bradley, have yesterday left of plans for the advancement of the citrus industry.

Defense witnesses swore in the Ruef-Gallagher trial yesterday that the note alleged by the prosecution could not have been placed, and that there was not time from the moment the bribe was entered the private office until the outer door was broken in.

Eight persons were indicted by the Federal grand jury yesterday, the majority of the alleged indictments in the disposal of Tehachapi goods of a grocery company.

It leaked out yesterday that two well-known young persons of this city were married on Christmas Day in the windmill of Golden Gate Park, San Francisco.

SOUTHERN CALIFORNIA. Robbers beat S Chin so severely that he died in a hospital in San Bernardino. Officers believe that a gang of highwaymen are operating in that section, as several robberies have been committed, and all apparently by the ...

J. Bishop Miller, formerly Deputy Assessor of San Bernardino, is on trial for embezzlement. He was on the stand on his own behalf, and alleged that the method of keeping books was responsible for his supposed peculation.

Long Beach shipbuilders, advised that they will be given contracts for two submarines, say they are ready to go to work at once, details have settled. Two years are allowed in which to finish the vessels.

Pomona alfalfa men have had a fine year. The product in the lowlands has been un...

This clear and complete News Summary is intended to serve you a purpose. It covers the leading news of the day only, but necessarily of the detailed reports, therefore, ... In order to get the full benefit of the ... which is the object of the ... matters which, in the opinion of the ...

FOREIGN. The Council ... Guadalupe in the ... voted $700,000 for port ... Simmery to the opening ... Canal. ...

The police of Barcelona ... disperse street demonstrations ... aimed against the ruling ...

GENERAL EASTERN. ... reelection in the ... Brooklyn and New York ... automobile owners ... Saturday pitched ... the New York ...

The Philadelphia ... its fight to reduce the ... the consolidation ... of co-operative ... elected a director in the ... control her women ... with a blue ... yesterday ... were conveyed.

Frank Jones of Newport, Pennsylvania, died ... loan from Panama and ... Jones himself and ... the former ... dynamite case.

WASHINGTON. ... ing the appointment ... of Interstate ... reported favorably ... agreed to report ... publicity and ... Senate.

President Taft and ... Canada Civil Governor ... Canada Taft ... Canada Civil Governor ... on account of the fight ... are making against him.

By agreement and ... the United States, ... on January 15 begin ... degree farther south ... order to avoid ...

THE GREAT WAR. ... make any further ... peace delegates, and the ... will be in a deadlock ... Servans.

FOREIGN. The Council ... Guadalupe in the ... voted $700,000 for port ... Simmery to the opening ... Canal. ...

The police of Barcelona ... disperse street demonstrations ... aimed against the ruling ...

GENERAL EASTERN. ... reelection in the ... Brooklyn and New York ... automobile owners ... Saturday pitched ... the New York ...

The Philadelphia ... its fight to reduce the ... the consolidation ... of co-operative ... elected a director in the ... control her women ... with a blue ... yesterday ... were conveyed.

Frank Jones of Newport, Pennsylvania, died ... loan from Panama and ... Jones himself and ... the former ... dynamite case.

WASHINGTON. ... ing the appointment ... of Interstate ... reported favorably ... agreed to report ... publicity and ... Senate.

President Taft and ... Canada Civil Governor ... Canada Taft ... Canada Civil Governor ... on account of the fight ... are making against him.

By agreement and ... the United States, ... on January 15 begin ... degree farther south ... order to avoid ...

THE GREAT WAR. ... make any further ... peace delegates, and the ... will be in a deadlock ... Servans.

FINANCIAL. A ... in the eastern stock ... big gains were made in ... industrial stocks, with the ... on Pacific, which fell ...